

DALEY LAND SURVEYING, INC. 10727 FLAGLER DR. PARKER, CO. 80134

## HYDROLOGY MAP GUNNELS H20-28D

SECTION 20, TOWNSHIP 3 NORTH, RANGE 65 WEST OF THE 6TH PRINCIPLE MERIDIAN

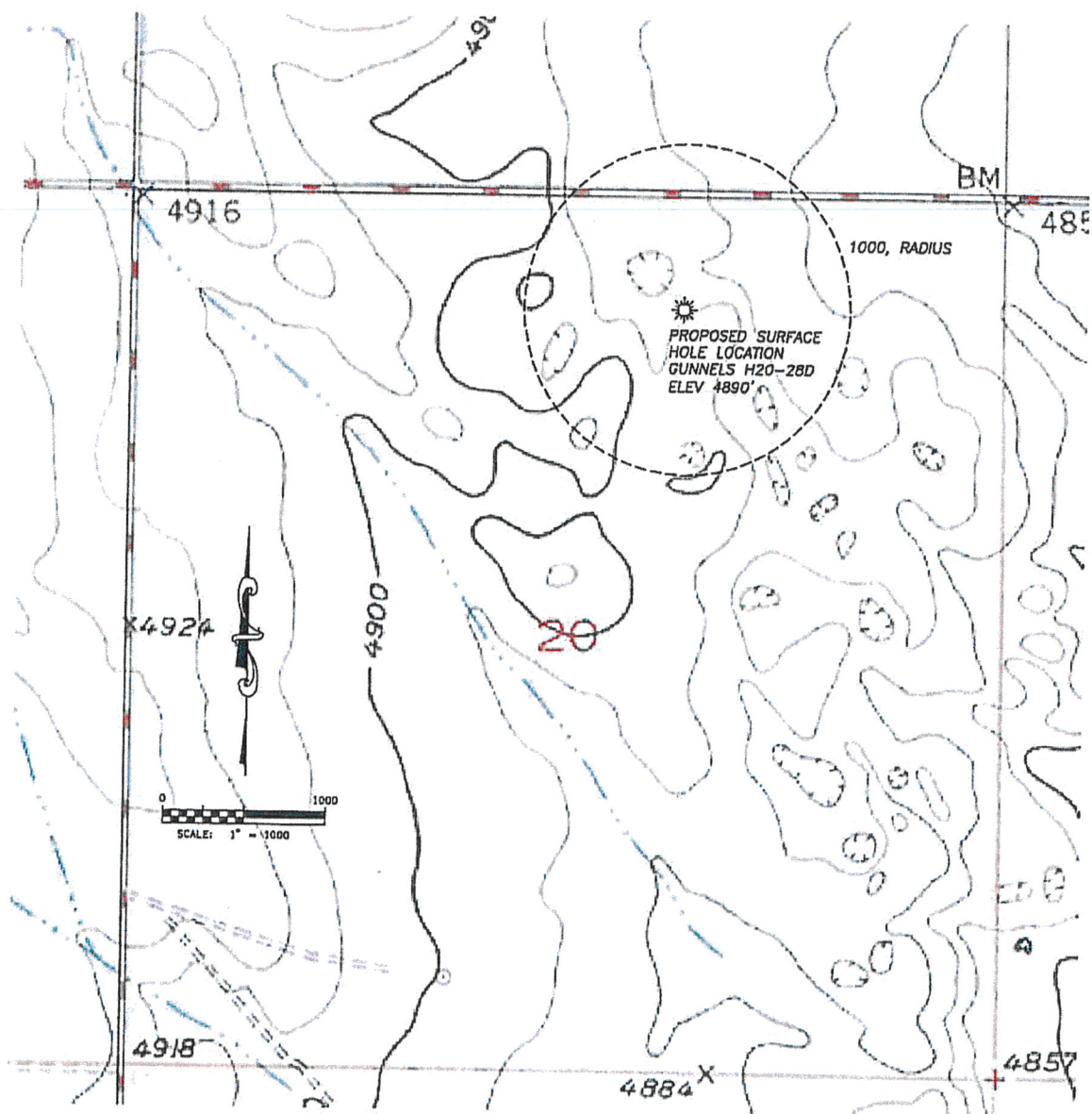

NO VISIBLE SURFACE WATER WITHIN 1000' OF PROPOSED WELL LOCATION