 DRG RIFFIN & ASSOCIATES, INC. (307) 362-5028 1414 ELK ST., ROCK SPRINGS, WY 82901		ACCESS ROAD MAP NOBLE ENERGY, INC. RULISON FEDERAL 19-34A, 19-34B, 19-34C, 19-43B, 19-43C, 19-43D, 19-44A & 20-14A; DOGHEAD 19-33C & 19-33D; LONG 20-13B, 20-13C & 20-13D SECTIONS 19 & 20, T.7S., R.94W., 6th P.M. GARFIELD COUNTY, COLORADO	
DRAWN: 9/29/08 - RCR REVISED: 10/31/09 - RCR REVISE TITLE BLOCK	SCALE: 1" = 2000' DRG JOB No. 15569 EXHIBIT/TOPO 8	PROPOSED LENGTH: 2441'± PROPOSED ROAD - - - - - EXISTING ROAD —————	

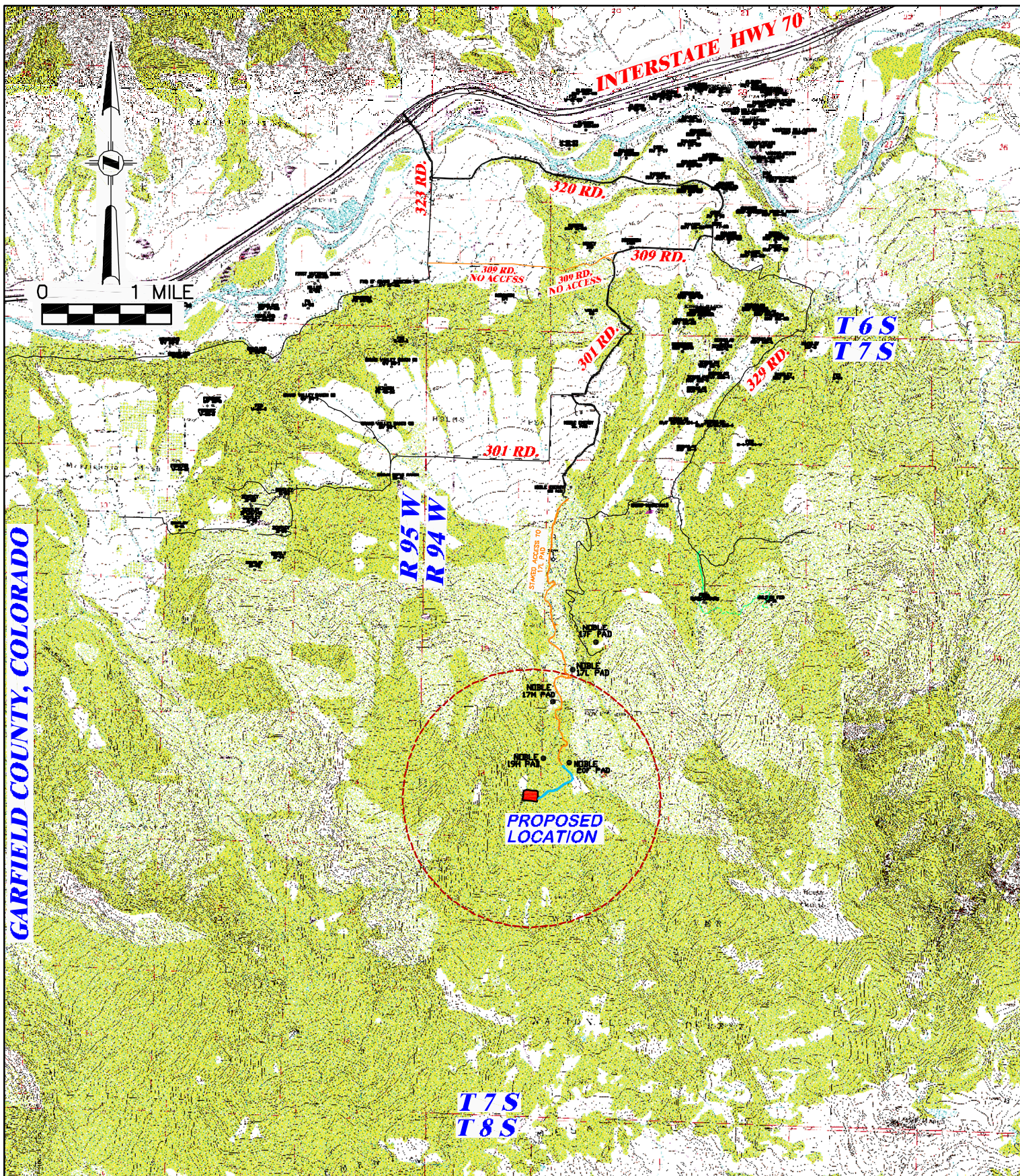

(307) 362-5028

RIFFIN & ASSOCIATES, INC.
1414 ELK ST., ROCK SPRINGS, WY 82901

DRAWN: 9/29/08 - RCR

SCALE: 1" = 1 MILE

REVISED: 1/16/09 - RCR

DRG JOB No. 15569

REVISE ACCESS

EXHIBIT/TOPO 9

PROPOSED ACCESS

NOBLE ENERGY, INC.

RULISON FEDERAL 19-34A, 19-34B, 19-34C, 19-43B, 19-43C, 19-43D, 19-44A & 20-14A; DOGHEAD 19-33C & 19-33D; LONG 20-13B, 20-13C & 20-13D SECTIONS 19 & 20, T.7S., R.98W., 6th P.M.

PROPOSED ROAD

EXISTING ROAD

DRIVING DIRECTIONS

NOBLE ENERGY, INC.

19”I” PAD

**RULISON FEDERAL 19-34A, 19-34B, 19-34C, 19-43B,
19-43C, 19-43D, 19-44A & 20-14A; DOGHEAD 19-33C,
19-33D; LONG 20-13B, 20-13C & 20-13D**

20-23C & 20-23D

SEC. 19, T 7 S, R 94 W, 6th P.M.

GARFIELD COUNTY, COLORADO

OCTOBER 31, 2009

Beginning at the town of Rifle, Colorado exit 90 on Interstate Highway 70, travel west for 9 miles to the Rulison exit (exit 81) at Garfield County Road 323. Turn left and travel South 0.5 miles to Garfield County 320. Turn left and travel Easterly and Southerly 2.8 miles to Garfield County Road 309. Turn right and travel westerly 0.8 miles to the intersection with Garfield County Road 301. Then turn left and travel Southerly and Westerly 1.5 miles to the access road for the Noble 5L and 8D pads. Turn left and travel Southwesterly on 1.1 miles to the staked Noble 17L Pad access road. Then turn right and travel Southerly 1.6 mile to the staked Noble 17M Pad access road. Continue Southerly 0.25 mile to the Noble 20F Pad staked access road. Continue Southerly 0.6 miles to Noble 19”I” staked access road. Continue Southerly 0.5 miles to the location.