

## VISIBLE IMPROVEMENTS

- A. EXISTING TANK BATTERY - 260' N40°W
- B. EXISTING ACCESS ROAD - 285' N12°W
- C. EXISTING FENCE - 148' N89°W
- D. PROPERTY LINE - 251' N89°W

## LOCATION

SW1/4 SE1/4 SEC 32, T6N, R65W

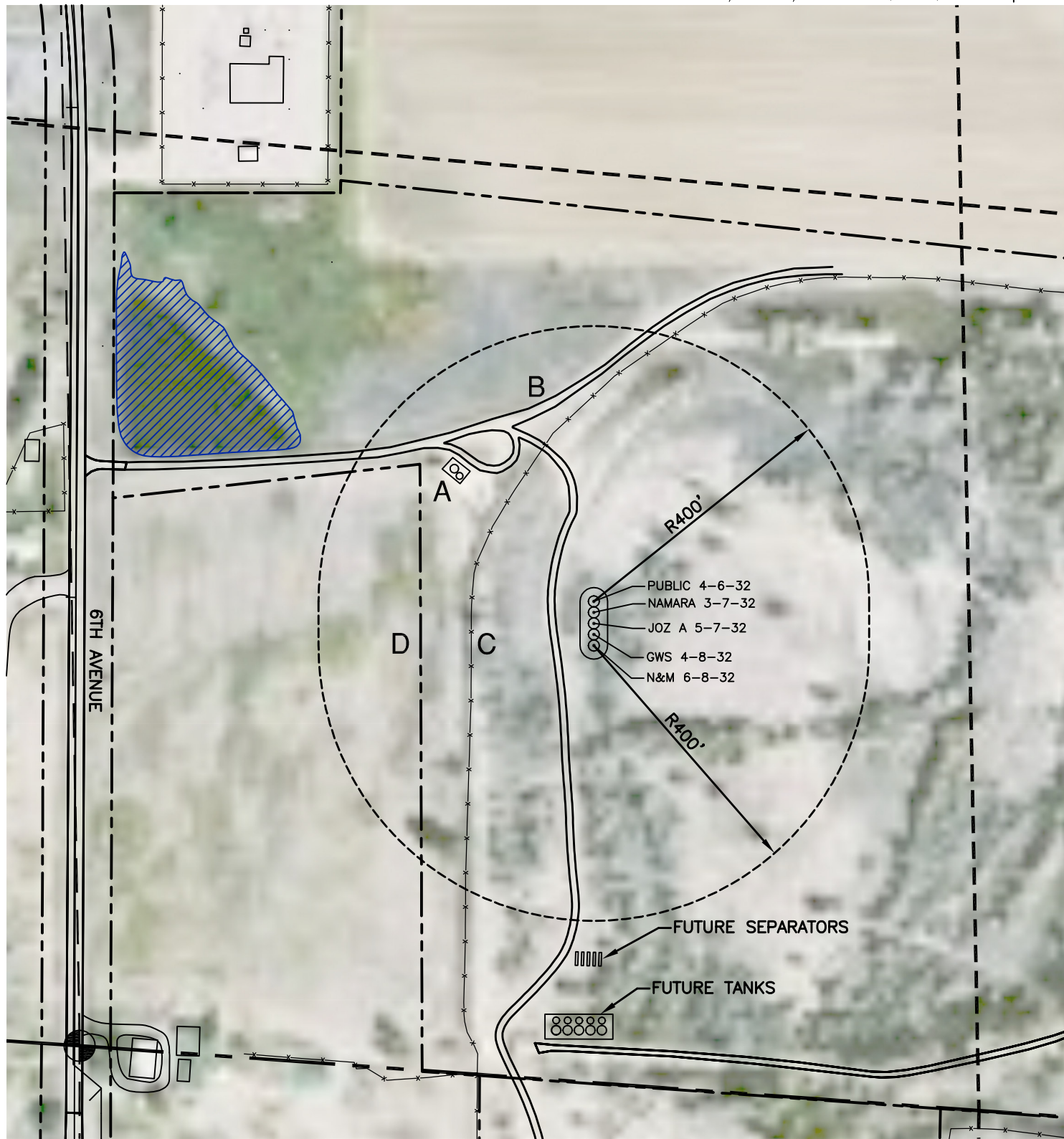

**LAMP RYNEARSON**  
& ASSOCIATES

808 8th Street  
Greeley, CO 80631  
www.LRA-Inc.com  
970.356.6362 | P  
970.356.6486 | F

LOCATION  
DRAWING

drawn by: EKM  
designer: DDH  
job number-tasks: 0209021.00  
date: 10/22/2009  
scale: 1" = 200'  
file name: