

VISIBLE IMPROVEMENTS

LOCATION DRAWING

SECTION: 33
TOWNSHIP: 5N
RANGE: 66W

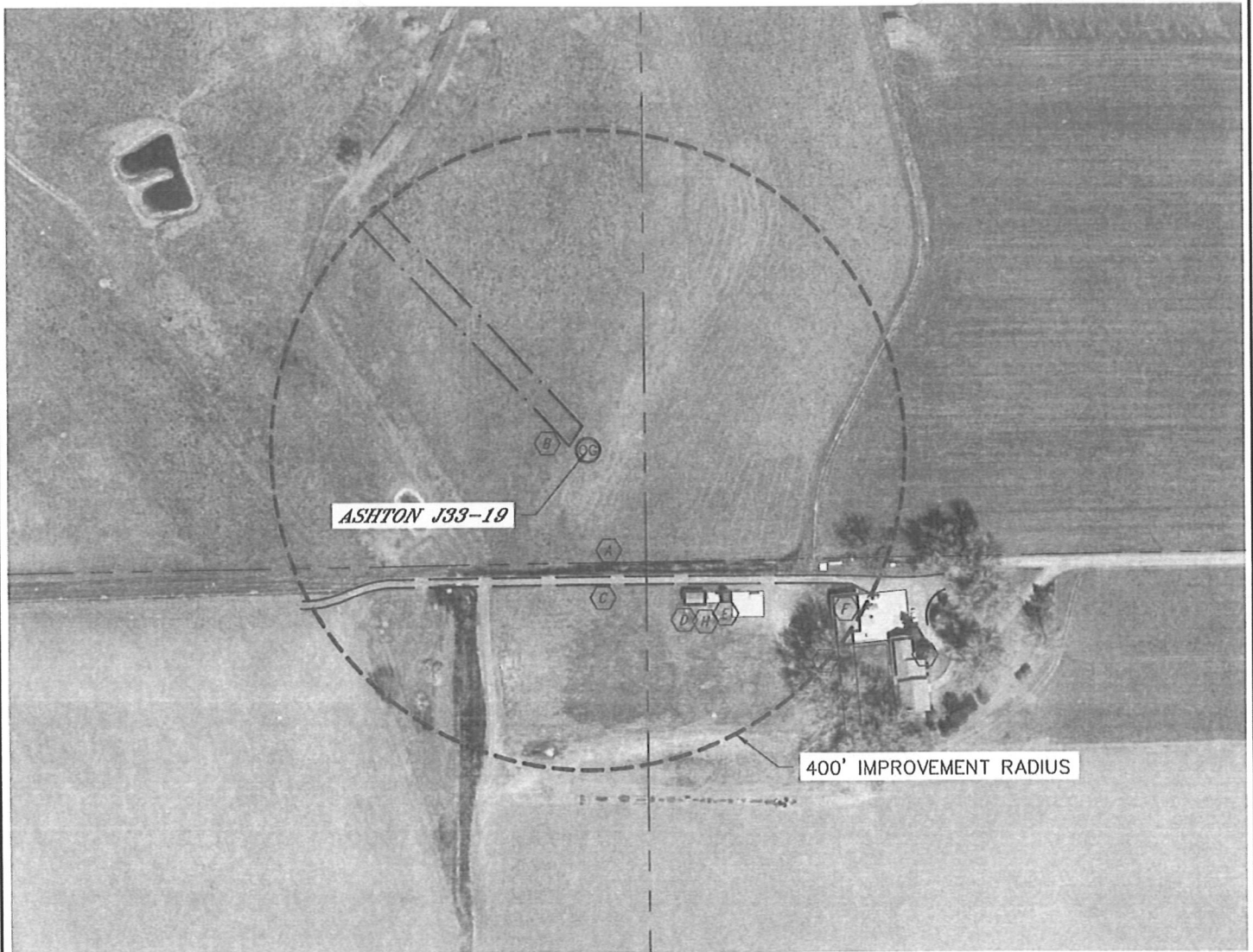

IMPROVEMENTS:

- (A) PROPERTY LINE 141' SOUTH
- (B) CHANNEL WITH WATER 22' NORTHWEST
- (C) FIELD ROAD 159' SOUTH
- (D) TOOL SHED 214' SOUTHEAST
- (E) BUILDING 244' SOUTHEAST
- (F) BUILDING 359' SOUTHEAST
- (G) BUILDING 451' SOUTHEAST
- (H) CONCRETE 230', 253', 324', 374' SOUTHEAST
- (I) FENCE 398' SOUTHEAST

NOTE

The size, type and location of underground utilities shown hereon are approximate, and are based on markings made by utility locate companies. It is not guaranteed that all utilities have been located. It shall be the responsibility of the contractor to verify the existence of all underground utilities in the area of the work before commencing new construction.

