EnCana Oil & Gas (USA) Inc.

PI-15 Well Pad

SECTION 15, T 7 S, R 95 W, 6th P.M.

WELL PAD LAYOUT

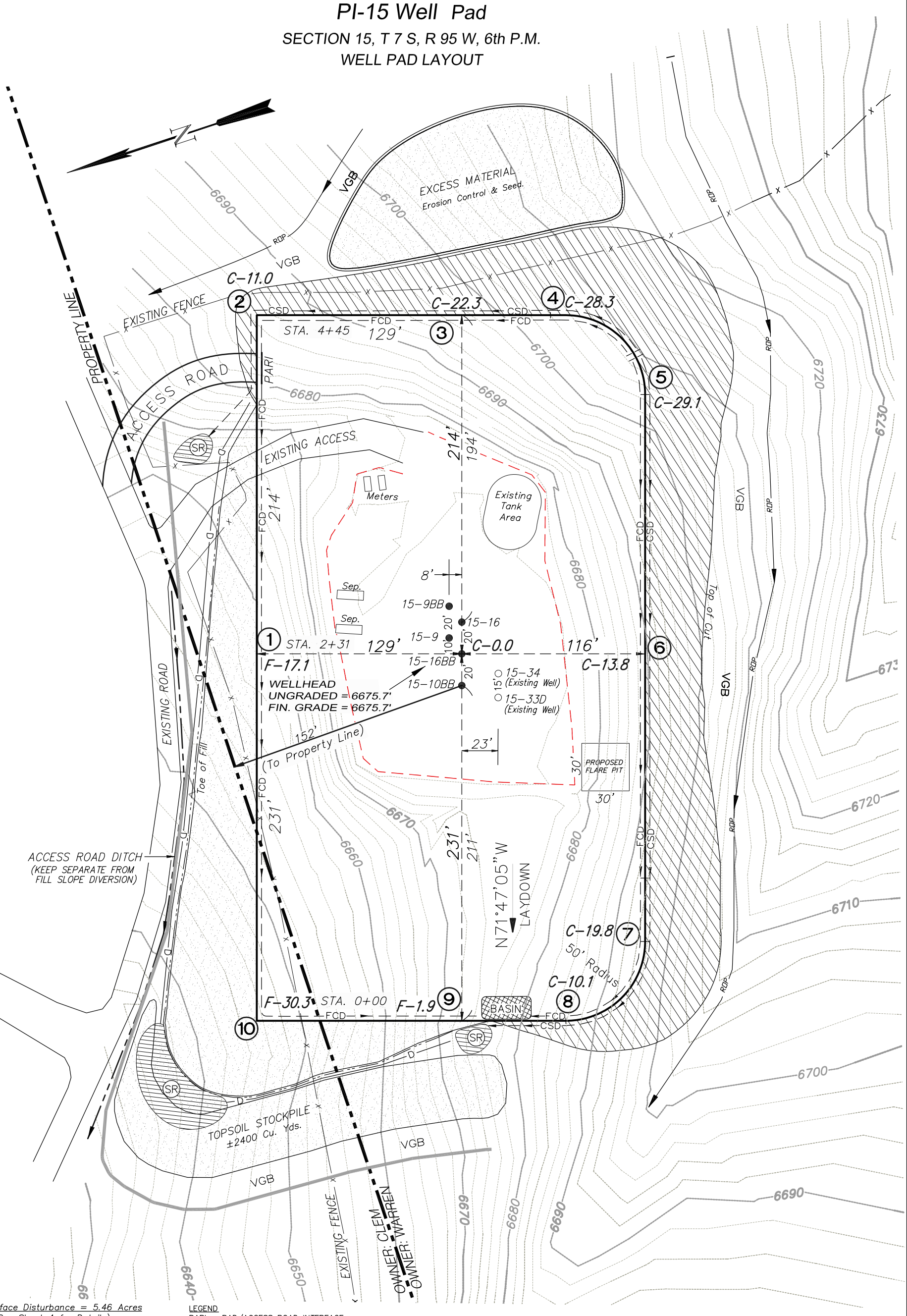

Total Surface Disturbance = 5.46 Acres
(See Sheet 4 for Details)

NOTES;

(1) Slope Track and/or Terrace all Slopes and Piles

(2) Erosion Control & Seed Topsoil

(3) Erosion Control & Seed Outside

(4) Slope away from Substructure Areas 1% to 3% to Flow Control

LEGEND

PARI = PAD/ACCESS ROAD INTERFACE
SR = SEDIMENT RESERVOIR
ST = SEDIMENT TRAP
R.O.P. = RUN-ON PROTECTION
= PERIMETER CONTROL (WATTLES)
CSD = CUT SLOPE DIVERSION (BERM TOE OF CUT SLOPE)
D = FILL DIVERSION TO SEDIMENT TRAP
VGB = VEGETATION BUFFER (UNDISTURBED LAND INSIDE PC)
CDM = CHECK DAM
FCD = FLOW CONTROL DITCH
S = SLASH
= LEVEL SPREADER
= TOE BERM (PLACED AT TOE OF ALL FILL SLOPES/STOCKPILES)

WASATCH SURVEYING
906 Main Street
Evanston, Wyoming 82930
Phone No. (307) 789-4545

60 0 30 60
(SCALE IN FEET)

Well Pad Layout	Scale: 1" = 60'	SHEET
Project No. 07-04-106	Date Surveyed: 9/27/07	3
Date Drawn: 12/06/07	Latest Revision Date: 11/03/09	OF 10