

**SURFACE DAMAGE RELEASE**

STATE OF COLORADO     §  
  §  
COUNTY OF LAS ANIMAS   §

KNOW ALL MEN BY THESE PRESENTS:

THAT **Michael A. and Sybyl R. Hollis**, (Surface Owners), as indicated by the Tax Assessor's office in Las Animas County, Colorado, in consideration of the payment by PIONEER NATURAL RESOURCES USA, INC. (Operator) to the undersigned of the sum of ~~11,000.00~~ in hand paid, the receipt and sufficiency of which is hereby acknowledged, hereby grants unto Operator, its agents, employees, contractors, invitees, licensees, representatives and assigns, the right to enter upon and use a portion of the surface estate as hereinafter described, together with an access route thereto for the unrestricted transportation of vehicles, materials, equipment, personnel and products to and from the drill site location. Further permission is granted to the Operator to dispose produced water from the well in order to control dust on lease roads.

Surface Owner further releases and discharges Operator, its agents, employees, contractors, invitees, licensees, representatives and assigns, from any claim for injuries, losses or damages to the surface and to pasture, grazing or irrigated lands which may be sustained in connection with moving in and out of the drillsite location and in connection with operations conducted on the drillsite location for the drilling and completion of the following well(s):

Idrahaje 12-14  
See Exhibit "A" attached hereto.  
Township 33 South, Range 66 West, Section 14: SWNW  
Las Animas County, Colorado

In the event others should claim an interest in the damage payments described above, we agree to be responsible to them for their proportionate share of the damage payments, if any.

The rights, duties and privileges hereunder shall be binding upon and inure to the benefit of the parties hereto, their respective heirs, successors and assigns. All financial terms of this agreement are to be kept confidential by both parties.

EXECUTED this 6TH day of AUGUST, 2009.



**Michael A. Hollis**



**Sybyl R. Hollis**

STATE OF California                    )  
  ) ss.  
COUNTY OF \_\_\_\_\_ )

The foregoing instrument was acknowledged before me this \_\_\_\_\_ day of \_\_\_\_\_, 2009, by **Michael A. and Sybyl R. Hollis**, known to me to be the identical person(s) described in and who executed the within and foregoing instrument.

Witness my hand and official seal the day and year last written above.

My Commission Expires: \_\_\_\_\_

\_\_\_\_\_  
Notary Public

# COLORADO WELL LOCATION

OPERATOR: Pioneer Natural Resources		WELL NAME: Idrhaje 12-14	
SECTION 14 TOWNSHIP 33 S, RANGE 66 W OF THE 6TH P.M., IN LAS ANIMAS COUNTY			
ACTUAL FOOTAGE OF WELL LOCATION: 1109 feet from the WEST line and 2198 feet from the NORTH line.		GROUND ELEV. (NGVD29): 7195'	
BASIS OF BEARING: GPS Observations		BASIS OF ELEVATION: GPS Observations	
		PDOP: 1.5	
SURFACE USE: Timber		DATE STAKED: June 04, 2009	
		LAT: N 37.17261° LONG: W 104.75356° (NAD27)	
		LAT: N 37.17263° LONG: W 104.75410° (NAD83)	

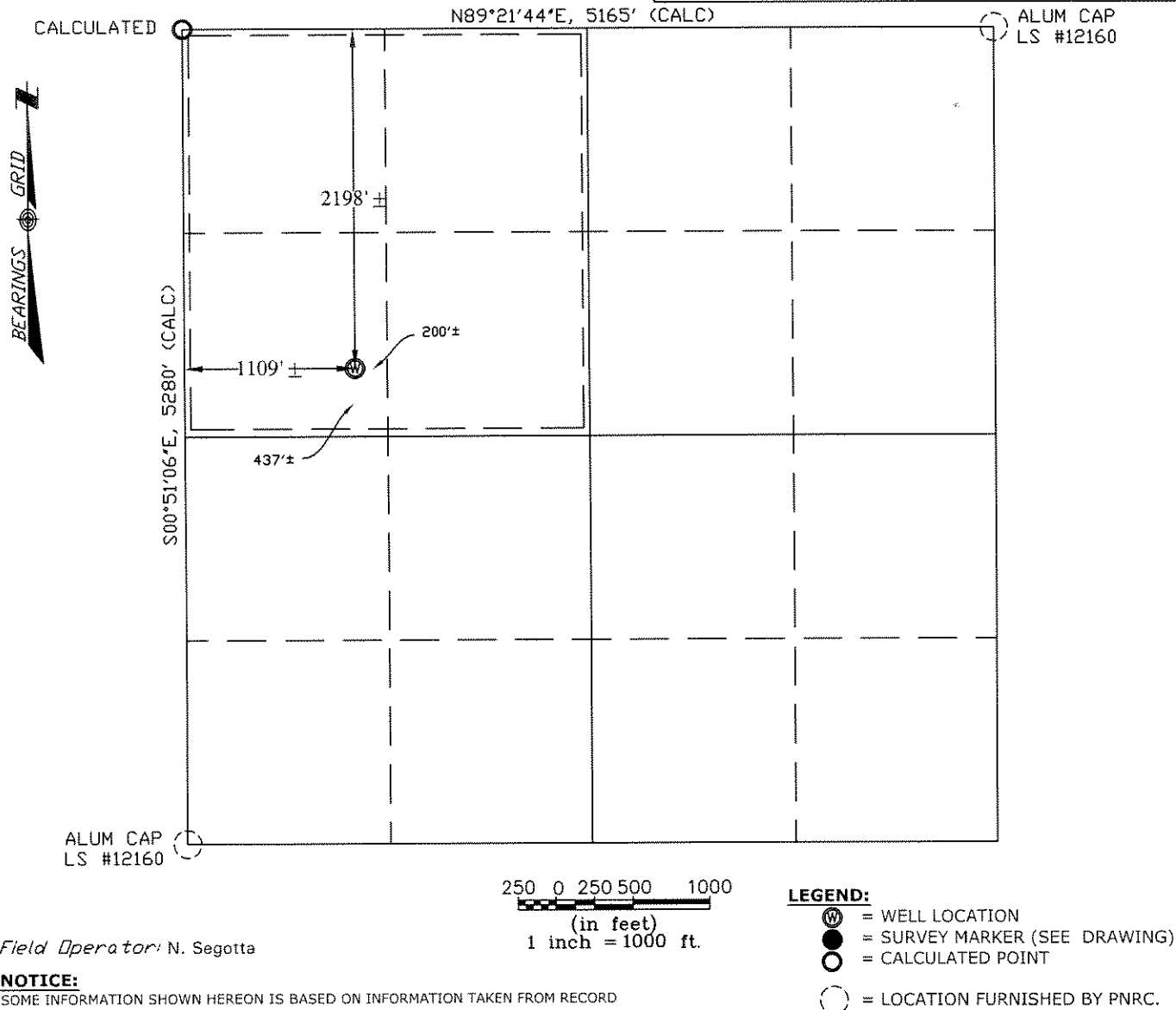

Field Operator: N. Segotta

## NOTICE:

SOME INFORMATION SHOWN HEREON IS BASED ON INFORMATION TAKEN FROM RECORD INFORMATION, PREVIOUS SURVEYS, PLATS AND SURVEYS BY OTHER SURVEYORS, OR COLLATERAL EVIDENCE AND MAY NOT REFLECT THAT WHICH MAY BE DISCLOSED BY A COMPLETE BOUNDARY SURVEY. **THIS SKETCH IS NOT TO BE RELIED UPON FOR THE ESTABLISHMENT OF SURFACE BOUNDARIES, FENCES, BUILDINGS OR OTHER FUTURE IMPROVEMENTS.**

I hereby certify that this proposed well location shown was plotted from field notes of a actual GIS survey and meets the requirements of Colorado Statue 38-51-109.3 and was made by me or under my supervision, and that the same is true and correct to the best of my knowledge and belief and **IS NOT A LAND SURVEY PLAT.**

*Norman Scott Weese*

June 05, 2009

Norman Scott Weese, CO PLS #38116

Date Platted

## NOTE:

ALL WELL LOCATIONS AND ELEVATIONS DERIVED FROM OBSERVED GPS DATA AND DIFFERENTIALLY CORRECTED TO CORS STATION PUEBLO 1 (PID #AJ6946) AND MEET AND/OR EXCEED COGCC RULE 303c AND RULE 215a-h.

NO VISIBLE IMPROVEMENTS WITHIN 200 FEET OF PROPOSED WELLHEAD UNLESS NOTED OTHERWISE.

DISTANCES ARE MEASURED AT 90° (NINETY DEGREES) FROM SAID SECTION LINES TO THE WELL LOCATION.

DESIRED PDOP MAY NOT BE OBTAINED DUE TO NATIVE CONDITIONS OF SITE.

SHIELDS SURVEY L<sup>td</sup>. C<sup>o</sup>. Raton, New Mexico 87740  
(575)445-1232 9016

# CALIFORNIA ALL-PURPOSE ACKNOWLEDGMENT

State of California

County of San Luis Obispo

On Thurs. Aug. 6, 2009 before me, DONNA L. MCMAHON, Notary Public  
Date Here Insert Name and Title of the Officer

personally appeared MICHAEL A. HOLLIS and SYBIL R. HOLLIS  
Name(s) of Signer(s)

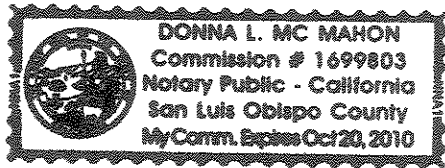

who proved to me on the basis of satisfactory evidence to be the person(s) whose name(s) is/are subscribed to the within instrument and acknowledged to me that he/she/they executed the same in his/her/their authorized capacity(ies), and that by his/her/their signature(s) on the instrument the person(s), or the entity upon behalf of which the person(s) acted, executed the instrument.

I certify under PENALTY OF PERJURY under the laws of the State of California that the foregoing paragraph is true and correct.

WITNESS my hand and official seal.

Place Notary Seal Above

Signature [Signature]  
Signature of Notary Public

## OPTIONAL

Though the information below is not required by law, it may prove valuable to persons relying on the document and could prevent fraudulent removal and reattachment of this form to another document.

### Description of Attached Document

Title or Type of Document: SURFACE DAMAGE RELEASE

Document Date: Signed August 6, 2009 Number of Pages: Two (2)

Signer(s) Other Than Named Above: NONE

### Capacity(ies) Claimed by Signer(s)

Signer's Name: MICHAEL A. HOLLIS

☒ Individual

☐ Corporate Officer — Title(s): \_\_\_\_\_

☐ Partner — ☐ Limited ☐ General

☐ Attorney in Fact

☐ Trustee

☐ Guardian or Conservator

☐ Other: \_\_\_\_\_

Signer Is Representing: \_\_\_\_\_



Signer's Name: SYBIL R. HOLLIS

☒ Individual

☐ Corporate Officer — Title(s): \_\_\_\_\_

☐ Partner — ☐ Limited ☐ General

☐ Attorney in Fact

☐ Trustee

☐ Guardian or Conservator

☐ Other: \_\_\_\_\_

Signer Is Representing: \_\_\_\_\_

