

Form 2 # 1712410

WELL LOCATION MAP

USGLO
BRASS CAP

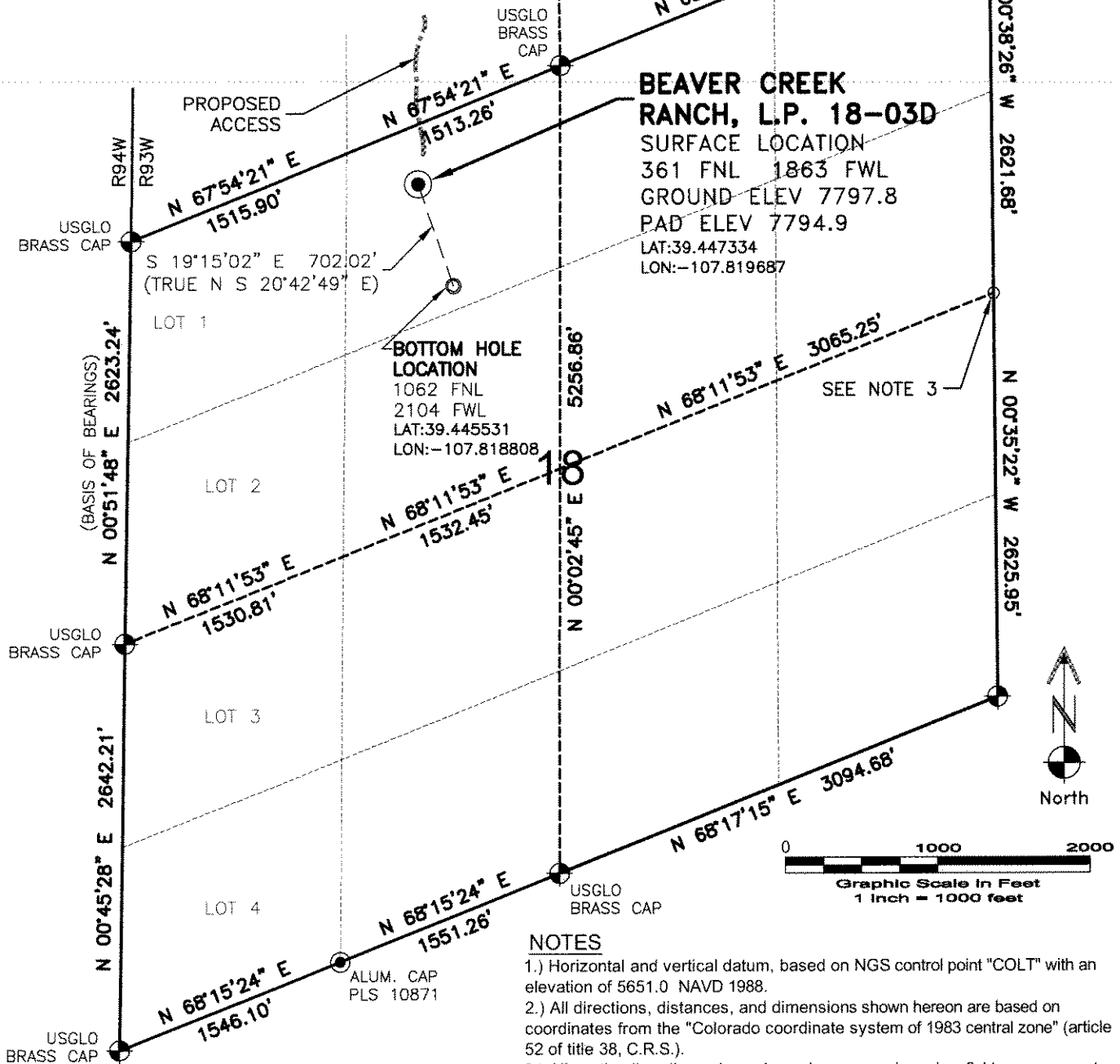

The undersigned hereby states that the well location shown hereon was staked on the ground based on existing monumentation and/or physical evidence found in the field and is correct to the best of my knowledge, information and belief.



- 1.) Horizontal and vertical datum, based on NGS control point "COLT" with an elevation of 5651.0 NAVD 1988.
- 2.) All directions, distances, and dimensions shown hereon are based on coordinates from the "Colorado coordinate system of 1983 central zone" (article 52 of title 38, C.R.S.).
- 3.) All section line dimensions shown hereon are based on field measurements of existing monuments and/or physical evidence found in the field unless otherwise indicated. Refer to land survey plats deposited in Garfield County & BLM Survey.
- 4.) Physical features shown hereon are for graphical representation only.
- 5.) See Exhibit "C1" for visible improvements within 400' of wellhead.
- 6.) Distances to nearest section lines are measured perpendicularly.
- 7.) This is not a land survey nor land survey plat.
- 8.) Date of Survey 4/22/09; Date of Drawing 10/30/09. REV 2

PDOP Reading: 1.5 Instrument Operator: GNA



LAND SURVEYING AND MAPPING
LAFAYETTE - WINTER PARK
Ph 303 666 0379 Fx 303 665 6320

LARAMIE ENERGY II LLC
BEAVER CREEK RANCH, L.P. 18-03D

SL NE1/4 NW1/4 SEC. 18 T7S R93W
BL NE1/4 NW1/4 SEC. 18 T7S R93W
6th PM GARFIELD COUNTY COLORADO

**BEAVER CREEK RANCH, L.P.
18-03 PAD**

PAD LAYOUT

VEGETATION:

NON-CROP LAND/RANGELAND
SAGEBRUSH
GAMBLE OAK
MOUNTAIN SHRUBS

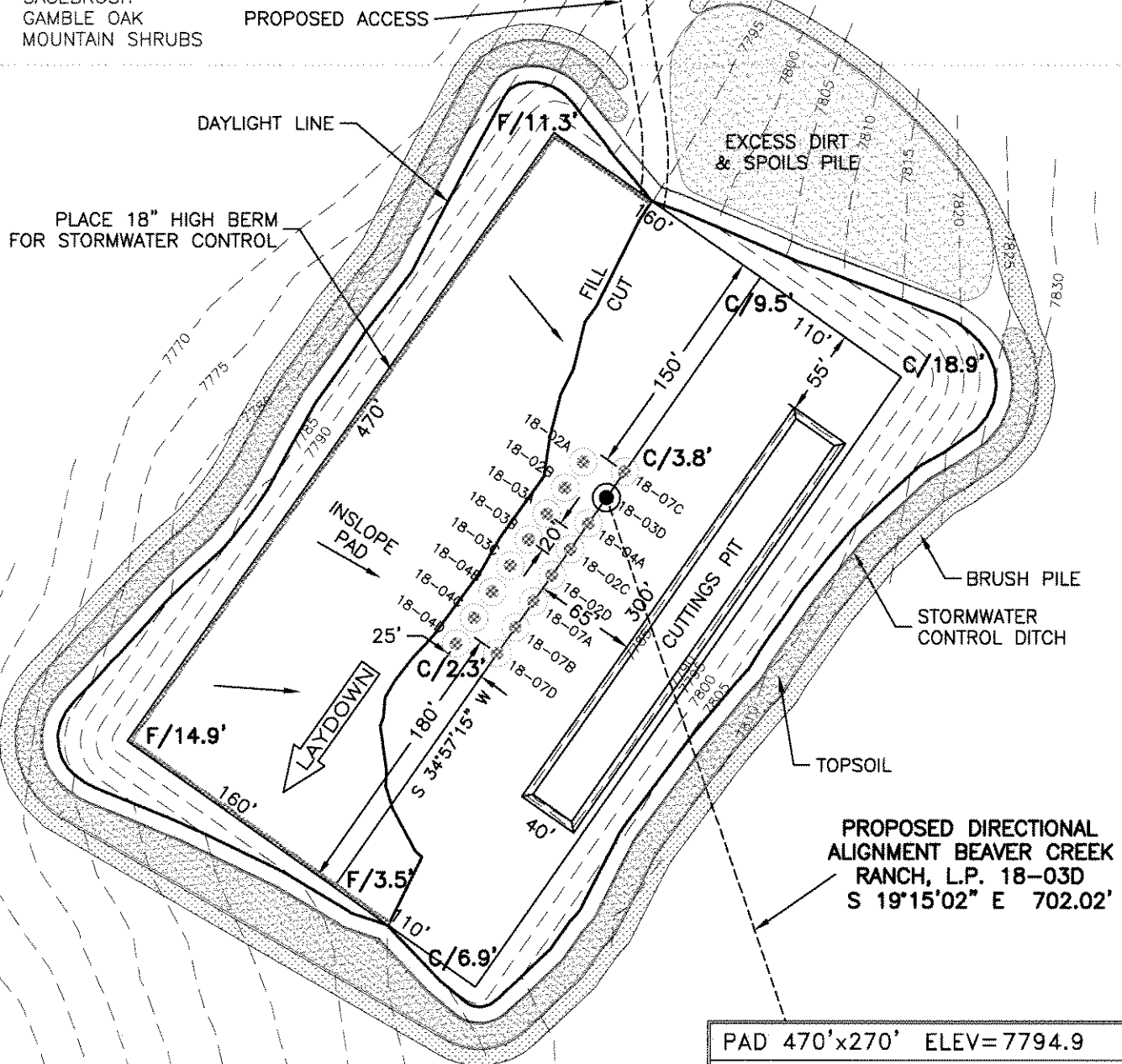

NOTES:

- 1) 10% ALLOWANCE IS MADE FOR SOIL EXPANSION.
- 2) CUTTINGS PIT LOCATION & SIZE TO BE DETERMINED AT TIME OF CONSTRUCTION.
- 3) USE EXCESS DIRT FOR ACCESS ROAD.

PAD 470'x270' ELEV=7794.9

DISTURBED AREA=4.3 ACRES

ESTIMATED DIRT QUANTITIES

CUTx10%	FILL	PIT	TOPSOIL	EXCESS
20,070	13,590	4,210	6,170	310

NOTE: VOLUMES IN CUBIC YARDS. TOPSOIL INCLUDED IN VOLUMES AT A DEPTH OF 12". PIT NOT INCLUDED IN TOTAL EXCESS.

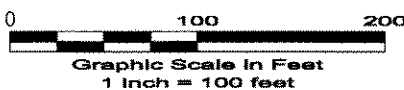

LAND SURVEYING AND MAPPING
LAFAYETTE - WINTER PARK
Ph 303 666 0379 Fx 303 665 6320

**LARAMIE ENERGY II LLC
BEAVER CREEK RANCH, L.P. 18-03D**

SL NE1/4 NW1/4 SEC. 18 T7S R93W
BL NE1/4 NW1/4 SEC. 18 T7S R93W
6th PM GARFIELD COUNTY COLORADO