Well Location Plat
Dixon Well A2

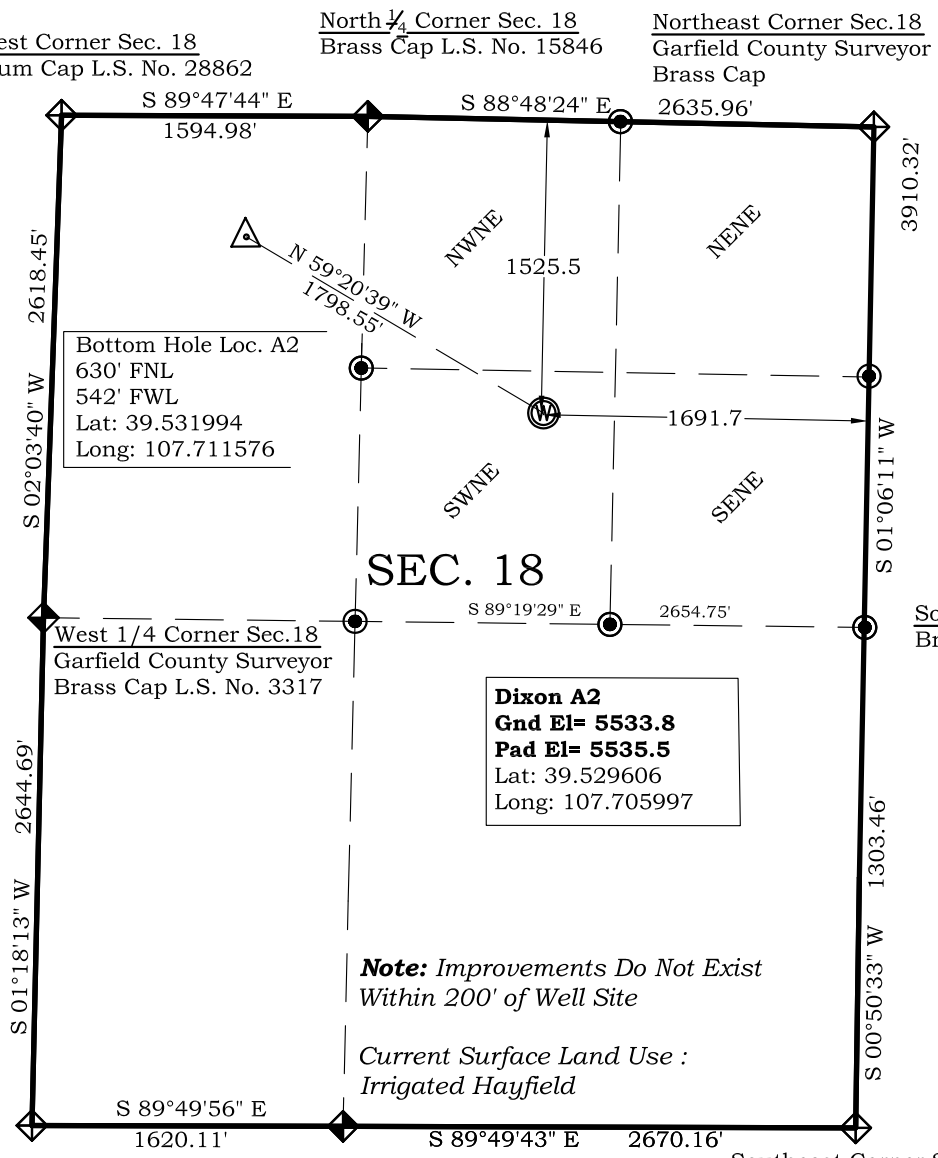

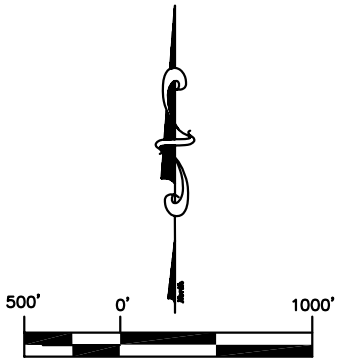

Graphic Scale in Feet
1"= 1000'

Legend

- Field Surveyed Section Corner
- Field Surveyed Quarter Corner
- Calculated Section Corner Location
- Field Surveyed 1/16 Corner

DIXON A PAD
WELL A2
1526' FNL
1692' FEL
WGS 84
LATITUDE
39.529606
LONGITUDE
107.705997
UTM 13 NORTH
NAD 1983
NORTHING
14366924.3
EASTING
877370.8

Prepared For Antero Resources
Proposed Dixon A2 Well Situate in The SW1/4NE1/4 Section 18, Township 6 South, Range 92 West of the 6 th. Principal Meridian, County of Garfield, State of Colorado

SURVEYOR'S CERTIFICATE

I, SCOTT E. AIBNER, A REGISTERED LAND SURVEYOR, LICENSED UNDER THE LAWS OF THE STATE OF COLORADO DO HEREBY CERTIFY THAT THE SURVEY SHOWN HEREON WAS PREPARED BY RIVER VALLEY SURVEY, INC., FOR ANTERO RESOURCES, BY ME OR UNDER MY DIRECT SUPERVISION AND THAT THIS PLAT IS A TRUE REPRESENTATION THEREOF.

COLORADO REGISTERED SCOTT E. AIBNER 31143 PROFESSIONAL LAND SURVEYOR

BY:_____
SCOTT E. AIBNER, COLORADO REG. NO. 31143

Notes:

1.) LATITUDE AND LONGITUDE COORDINATES ARE DIFFERENTIALLY CORRECTED AND BASED ON PUBLISHED NGS CONTROL STATION "WDP-5".
SYSTEM: UTM ZONE: 13 NORTH DATUM: NAD 1983 (CONUS)
2.) ELEVATIONS ARE BASED ON NAVD OF 1929.
3.) ALL BOTTOM AND TOP HOLE LOCATIONS ARE MEASURED 90 DEGREES FROM SECTION LINE.
4.) USGS QUADRANGLE MAP "SILT CO".
5.) CURRENT SURFACE LAND USE: OPEN RANGELAND
6.) PDOP AT THE TIME OF LOCATION OF SURFACE WELL = 1.2
7.) BOTTOM HOLE DISTANCE TO NEAREST LEASE LINE IS 425.0'

River Valley Survey, Inc. 110 East 3rd. Street, Suite 207 Rifle, Colorado 81650 Ph: 970-379-7846	**Project:** Dixon A Pad	**Proj. No.** 06001-07A	**Well Location Plat** **Prepared For Antero Resources**
	Field Date: 05-17-07	**Scale:** 1"= 1000'	**Situate In:** SW1/4NE1/4 Section 18, T6S., R. 92 W. of the 6th P.M., Garfield County, Colorado
	Date: 02-07-08	**Sheet:** 1 of 7	ANTERO RESOURCES