

STATE OF COLORADO §
COUNTY OF LAS ANIMAS §

THAT **Charles J. Hagen & Agnes Hagen** (Surface Owners), as indicated by the Tax Assessor's office in Las Animas County, Colorado, in consideration of the payment by **PIONEER NATURAL RESOURCES USA, INC. (Operator)** to the undersigned of the sum of **\$[REDACTED]** in hand paid, the receipt and sufficiency of which is hereby acknowledged, hereby grants unto Operator, its agents, employees, contractors, invitees, licensees, representatives and assigns, the right to enter upon and use a portion of the surface estate as hereinafter described, together with an access route thereto for the unrestricted transportation of vehicles, materials, equipment, personnel and products to and from the drill site location. Further permission is granted to the Operator to dispose produced water from the well in order to control dust on lease roads.

Gus 13-18 TR
T32S, R65W Section 18: NW/4SW/4
See Exhibit "A" attached hereto.
Las Animas County, Colorado

The rights, duties and privileges hereunder shall be binding upon and inure to the benefit of the parties hereto, their respective heirs, successors and assigns. All financial terms of this agreement are to be kept confidential by both parties.

EXECUTED this 12 day of August, 2009.

Charles J. Hagen
Charles J. Hagen

Agnes Hagen
Agnes Hagen

STATE OF Colorado)
) ss.
COUNTY OF Las Animas)

The foregoing instrument was acknowledged before me this 18th day of AUGUST, 2009, by **Charles J. Hagen & Agnes Hagen**, known to me to be the identical person(s) described in and who executed the within and foregoing instrument.

My Commission Expires: 06/19/2013



Notary Public

COLORADO WELL LOCATION

OPERATOR: Pioneer Natural Resources		WELL NAME: Gus 13-18 TR	
SECTION 18 TOWNSHIP 32 S, RANGE 65 W OF THE 6TH P.M., IN LAS ANIMAS COUNTY			
ACTUAL FOOTAGE OF WELL LOCATION: 690 feet from the WEST line and 2142 feet from the SOUTH line.		GROUND ELEV. (NGVD29): 7304'	
BASIS OF BEARING: GPS Observations		BASIS OF ELEVATION: GPS Observations	
		PDOP: 2.4	
SURFACE USE: Timber		DATE STAKED: July 14, 2009	LAT: N 37.25681° LONG: W 104.71983° (NAD27)
			LAT: N 37.25682° LONG: W 104.72037° (NAD83)

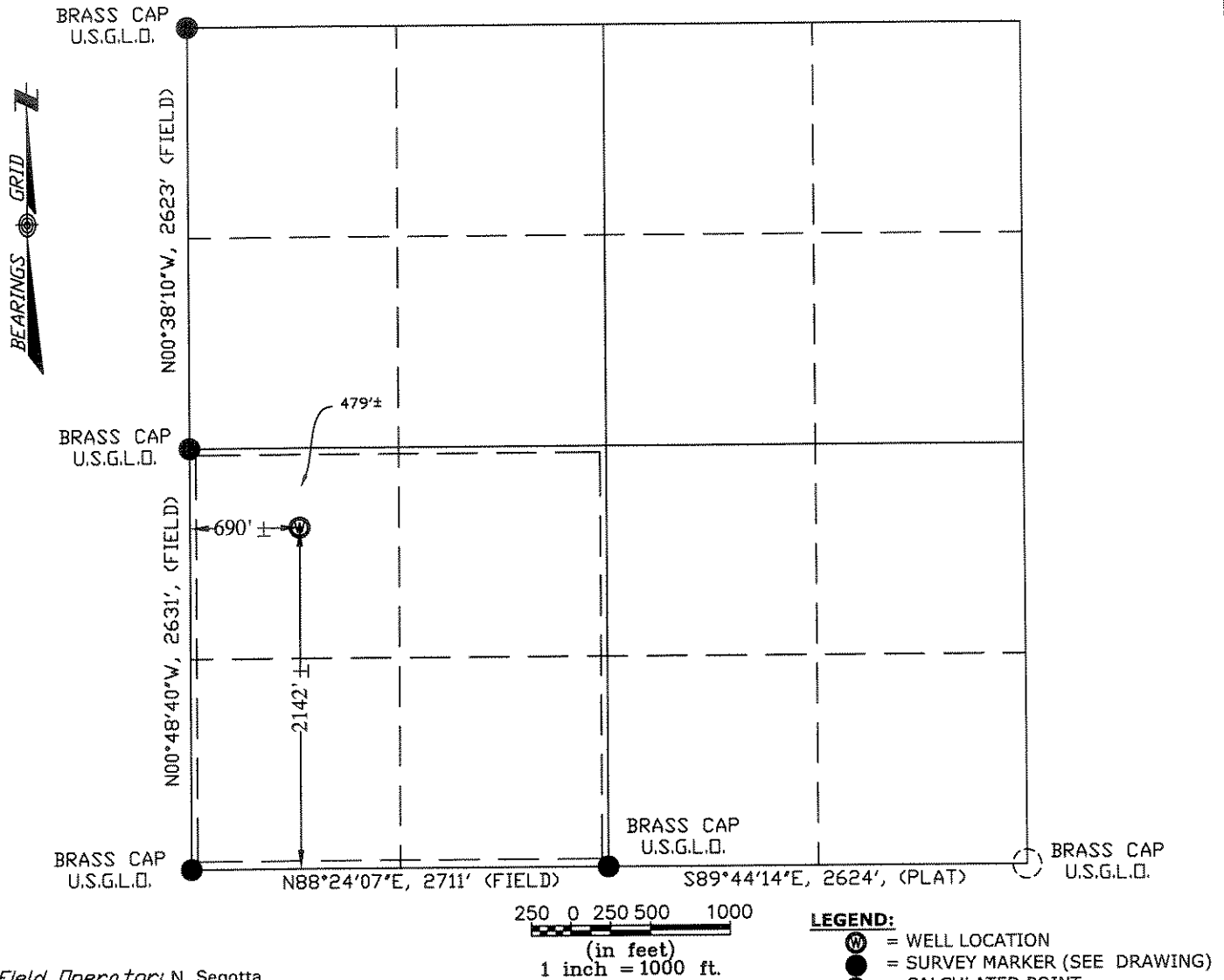

Field Operator: N. Segotta

NOTICE:

SOME INFORMATION SHOWN HEREON IS BASED ON INFORMATION TAKEN FROM RECORD INFORMATION, PREVIOUS SURVEYS, PLATS AND SURVEYS BY OTHER SURVEYORS, OR COLLATORAL EVIDENCE AND MAY NOT REFLECT THAT WHICH MAY BE DISCLOSED BY A COMPLETE BOUNDARY SURVEY. **THIS SKETCH IS NOT TO BE RELIED UPON FOR THE ESTABLISHMENT OF SURFACE BOUNDARIES, FENCES, BUILDINGS OR OTHER FUTURE IMPROVEMENTS.**

I hereby certify that this proposed well location shown was plotted from field notes of a actual GIS survey and meets the requirements of Colorado Statue 38-51-109.3 and was made by me or under my supervision, and that the same is true and correct to the best of my knowledge and belief and **IS NOT A LAND SURVEY PLAT.**

Norman Scott Weese
Norman Scott Weese, CO PLS #38116

July 15, 2009
Date Platted

LEGEND:

- ⊙ = WELL LOCATION
- = SURVEY MARKER (SEE DRAWING)
- = CALCULATED POINT
- ⊖ = LOCATION FURNISHED BY PNRC.

NOTE:

ALL WELL LOCATIONS AND ELEVATIONS DERIVED FROM OBSERVED GPS DATA AND DIFFERENTIALY CORRECTED TO CORS STATION PUEBLO 1 (PID #AJ6948) AND MEET AND/OR EXCEED COGCC RULE 303c AND RULE 215a-h.

NO VISIBLE IMPROVEMENTS WITHIN 200 FEET OF PROPOSED WELLHEAD UNLESS NOTED OTHERWISE.

DISTANCES ARE MEASURED AT 90° (NINETY DEGREES) FROM SAID SECTION LINES TO THE WELL LOCATION.

DESIRED PDOP MAY NOT BE OBTAINED DUE TO NATIVE CONDITIONS OF SITE.

SHIELDS SURVEY L^{td}. C^o. Raton, New Mexico 87740
(575)445-1232 9026