

Steil Surveying Services, LLC

1102 West 19th Street P.O. BOX 2073
ACCESS ROAD MAP

Cheyenne, Wyoming 82009

SECTION 18
TOWNSHIP 4 NORTH
RANGE 63 WEST

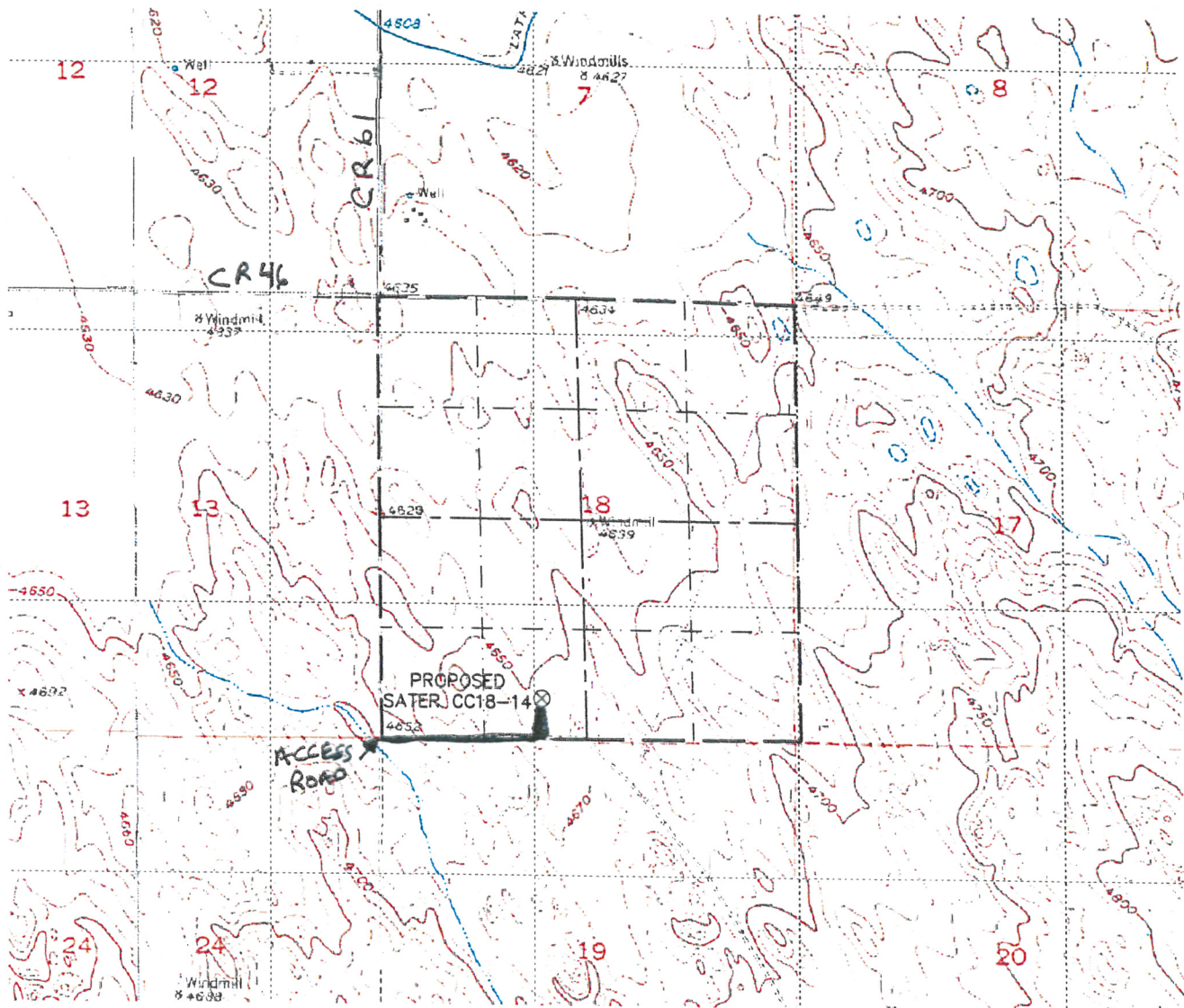

0 2000

Scale: 1" = 2000'

Location Drawing

Steil Surveying Services, LLC

1102 West 19th Street P.O. BOX 2073

Cheyenne, Wyoming 82009

VISIBLE IMPROVEMENTS
THIS MAP DOES NOT REPRESENT A BOUNDARY SURVEY

SECTION 18
TOWNSHIP 4 NORTH
RANGE 63 WEST

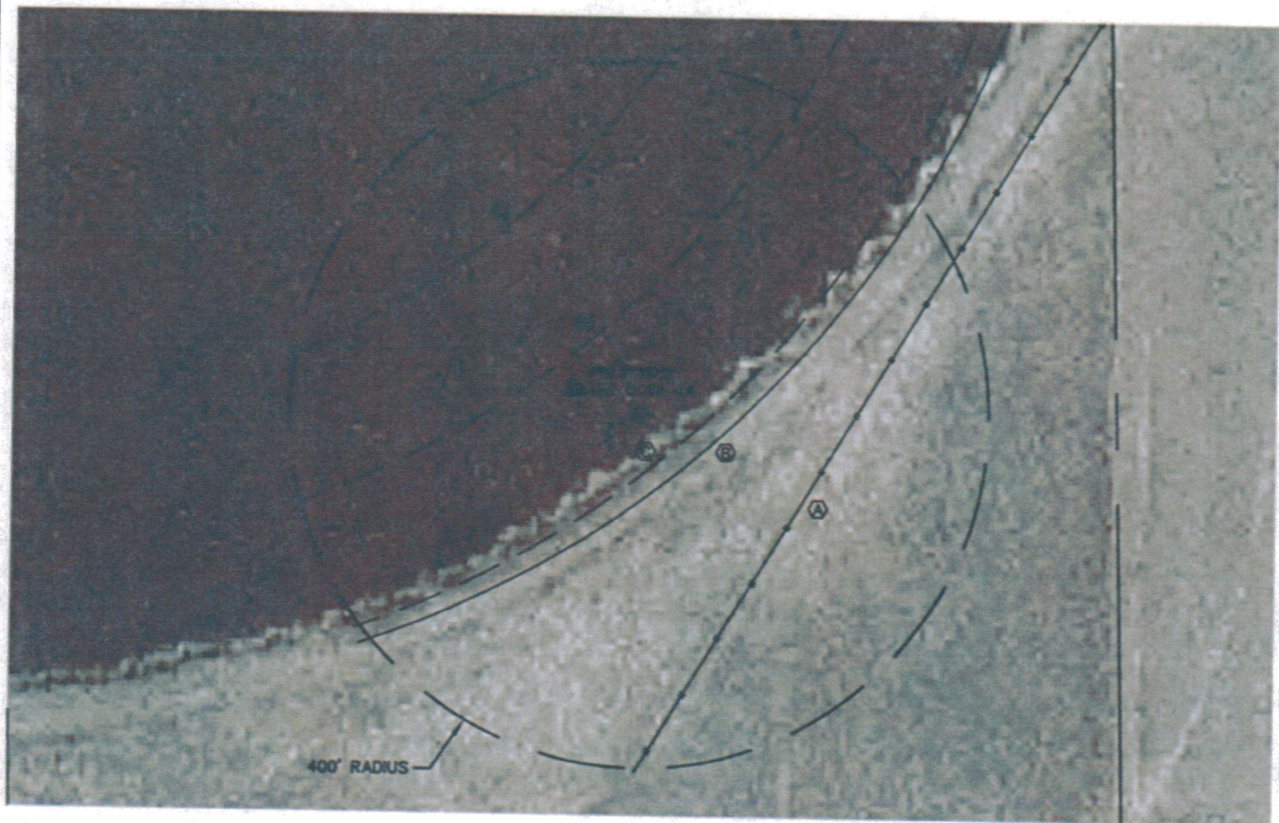

IMPROVEMENTS:

- (A) FENCE LINE - 210' SOUTHEAST
- (B) CROP LINE - 78' SOUTHEAST
- (C) IRRIGATION WHEEL TRACK - 54' SOUTHEAST
- (D) IRRIGATION WHEEL TRACK - 101' & 261' NORTHWEST

NOTE: THE NEAREST OVERHEAD POWER LINE IS
2970' +/- NORTHWEST

NOTICE: According to Colorado law you MUST
commence any legal action based upon any defect
in this W.L.C. within three years after you
first discover such defect. In no event may
any action based upon any defect in this W.L.C.
be commenced more than ten years from this
said date of the certification shown herein.



0 200

Scale: 1" = 200'