

Stell Surveying Services, LLC

1102 West 19th Street P.O. BOX 2073

Cheyenne, Wyoming 82009

### VISIBLE IMPROVEMENTS

THIS MAP DOES NOT REPRESENT A BOUNDARY SURVEY

SECTION 18  
TOWNSHIP 4 NORTH  
RANGE 63 WEST

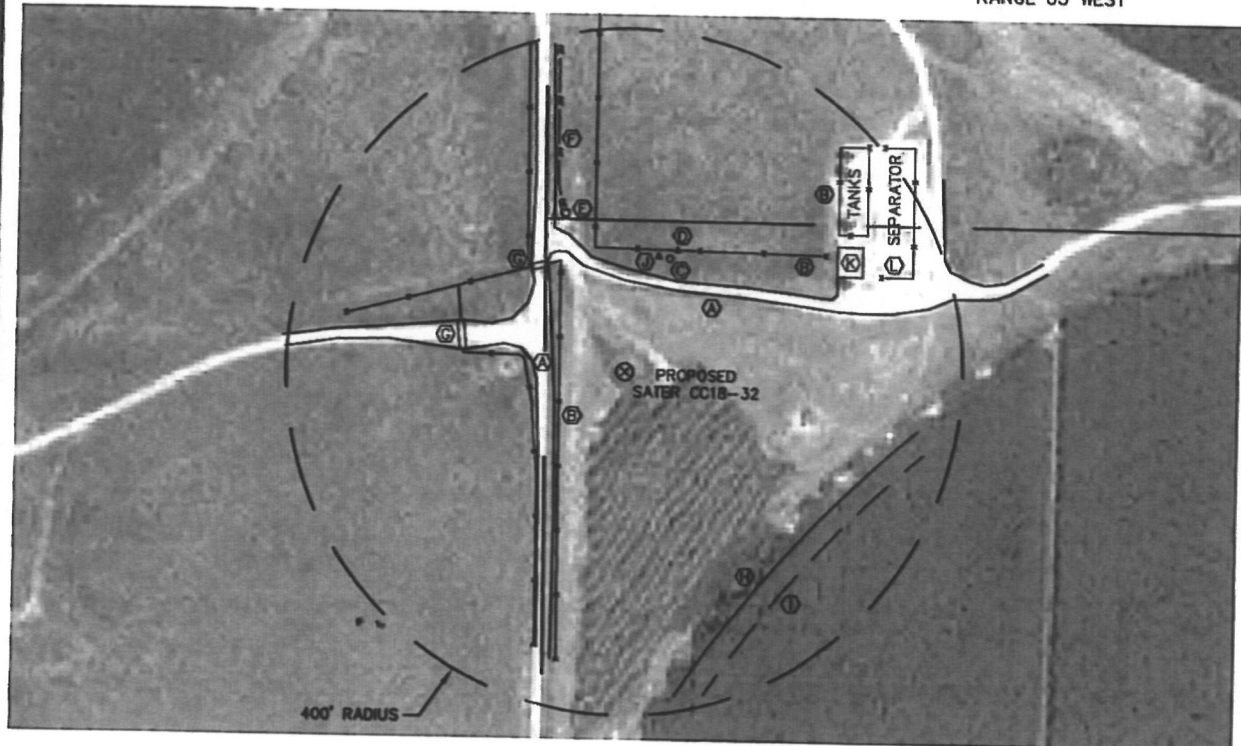

#### IMPROVEMENTS:

- (A) ROADS - 104' NORTH & 85' WEST
- (B) FENCE LINES - 144' NORTH & 78' WEST & 300' NORTHEAST
- (C) 8' CONCRETE MANHOLE - 138' NORTHEAST
- (D) FROST FREE NOZZLE - 155' NORTHEAST
- (E) IRRIGATION WELL SHACK AND WELL - 192' NORTHWEST
- (F) OVERHEAD POWER LINE - 203' NORTHWEST
- (G) CATTLE GUARDS - 152' NORTHWEST & 190' WEST
- (H) CROP LINE - 288' SOUTHEAST
- (I) IRRIGATION WHEEL TRACKS - 312' SOUTHEAST
- (J) IRRIGATION WELL - 140' NORTH
- (K) TANK BATTERY - 294' NORTHEAST
- (L) SEPARATOR - 368' NORTHEAST

NOTE: THE NEAREST OVERHEAD POWER LINE IS  
N.22°38'W. 203'

NOTICE: According to Colorado law you MUST commence any legal action based upon any defect in this M.L.C. within three years after you first discover such defect. In no event may any action based upon any defect in this M.L.C. be commenced more than ten years from this said date of the certification shown hereon.



0 200

Scale: 1" = 200'