



COMPLIANCE / ENGINEERING / REMEDIATION

LT Environmental, Inc.
15 West Mill Street, Suite 213
PO Box 874
Bayfield, Colorado 81122
T 970.884.5215 / F 970.884.5215

May 15, 2009

Doc #1733380
Spill #200204999

Mr. Scott Rose
Samson Resources Company
Two West 2nd Street
Tulsa, OK 74103

RE: Soil Investigation Results
Gore GU A#15-1 (API #05-067-07900)
La Plata County, Colorado

Dear Mr. Rose:

LT Environmental, Inc. (LTE) is pleased to provide Samson Resources Company (Samson) with this letter summarizing the results of the follow-up soil investigation activities conducted at the Gore GU A#15-1 (API #05-067-07900) production well site (Site) on May 11, 2009. LTE conducted the initial investigation in response to a release of produced water that overfilled a pit at the Site. A follow-up investigation was performed at the request of Samson after excavation of the impacted soil at the Site had been completed.

SOIL SAMPLING

On May 11, 2009, LTE collected three soil samples to demonstrate that the impacted soil had been excavated. One soil sample (labeled "Pit") was collected within the pit located on the Site production pad. The other two soil samples (labeled "1A" and "2A") were collected downgradient of the well pad within the excavated area immediately north of the access road. Sample 1A was collected at the ground surface and sample 2A was collected at 12 inches below ground surface (bgs).

The soil samples were placed in clean Teflon-lined glass jars and stored in a cooler with ice in the field. The samples were submitted to Cardinal Laboratories of Hobbs, New Mexico for the analysis of Gasoline Range Organics (GRO) and Diesel Range Organics (DRO) using EPA modified Method 8015.

.

RESULTS

Laboratory analytical results for the Pit sample indicate DRO was detected at a concentration of 958 milligrams per kilogram (mg/kg). Analytical results for the 1A sample indicate DRO was detected at a concentration of 131 mg/kg. DRO was not detected above the laboratory



method detection limit in sample 2A. Table 1 presents the soil analytical results. The laboratory analytical report is included as Attachment 1.

CONCLUSIONS

Based on soil analytical results, both the 1A and 2A soil samples collected north of the access road are below the Colorado Oil and Gas Conservation Commission (COGCC) Concentration Level of 500 mg/kg for total produced hydrocarbons (TPH) established in Table 910-1 of the Rules. No further action is necessary at this time.

LTE appreciates the opportunity to provide environmental services to Samson. If you have any questions regarding this report or would like additional information, please contact us at (970) 884-5215.

Sincerely,

LT ENVIRONMENTAL, INC.

A handwritten signature in black ink that reads "Travis Laverty".

Travis Laverty
Staff Geologist

A handwritten signature in black ink that reads "John D. Peterson".

John D. Peterson, P.G.
Principal/Senior Geologist

Attachments (3)

FIGURES

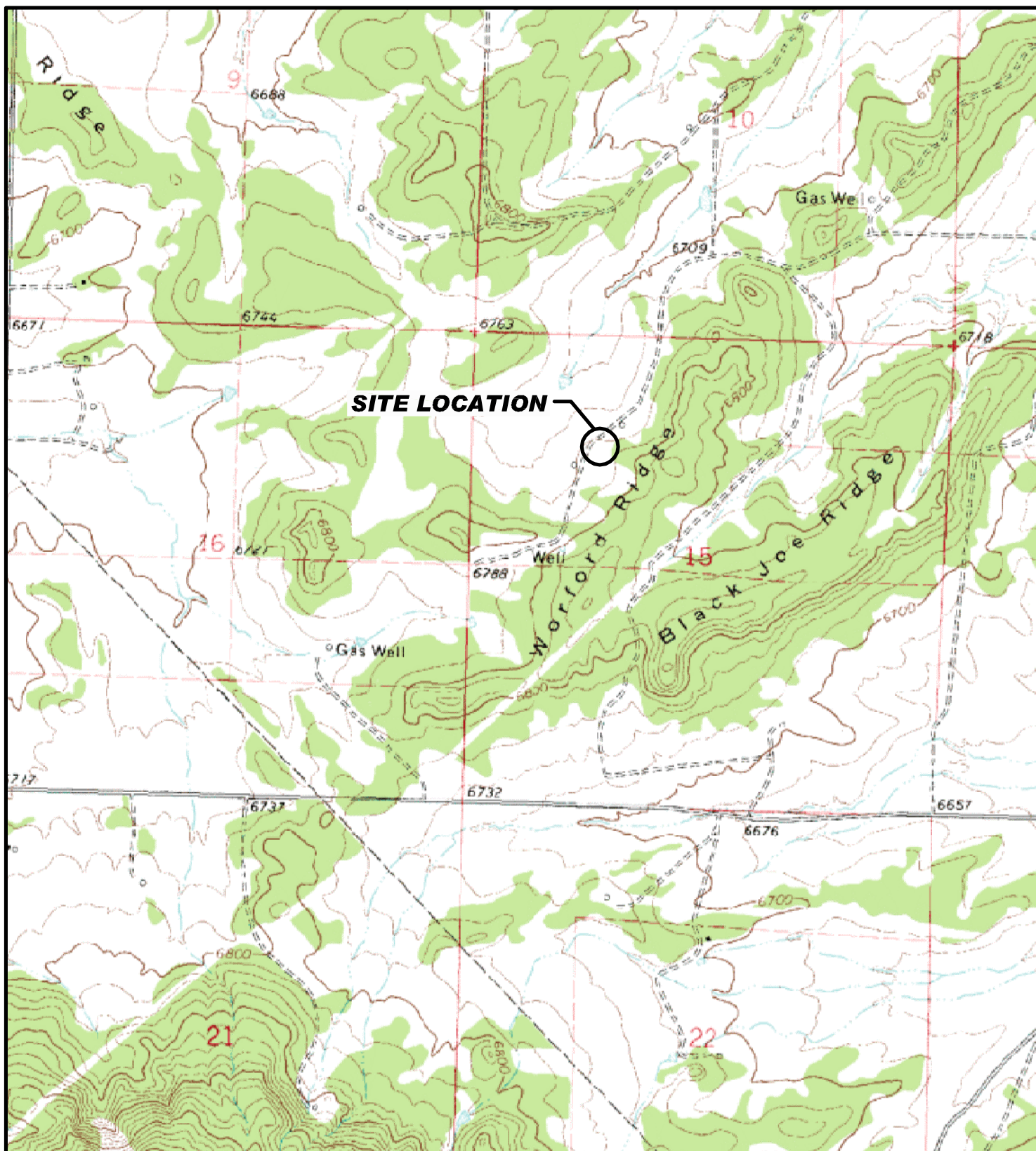

LEGEND



SITE LOCATION



0 375 750 1500
FEET

SOURCE: TOPOZONE.COM
USGS 7.5' QUADRANGLE
(NAD27)

FIGURE 1
SITE LOCATION MAP
GORE GU A#15-1
LA PLATA COUNTY, CO
SAMSON RESOURCES COMPANY



SAM090101_SL 4/09

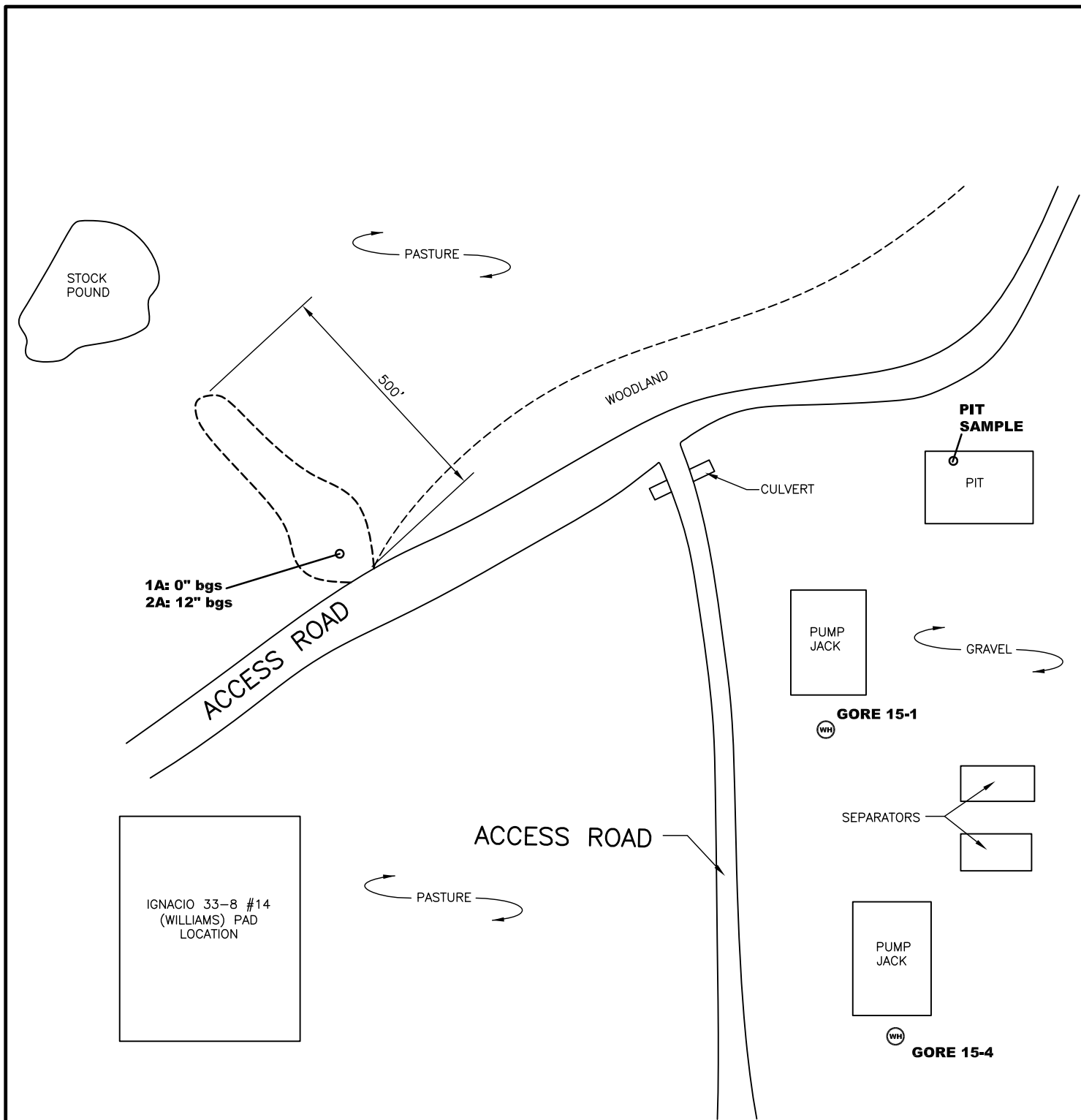

LEGEND

GORE 15-1



WELL HEAD

1A: 0" bgs



SOIL SAMPLE LOCATION

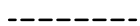

EXTENT OF EXCAVATION

bgs

BELOW GROUND SURFACE

SOURCE:
LTE SKETCH

FIGURE 2
SITE MAP
GORE GU A#15-1
LA PLATA COUNTY, CO
SAMSON RESOURCES COMPANY

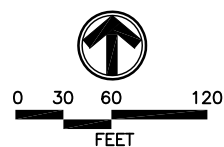

TABLES

TABLE 1
SOIL ANALYTICAL RESULTS - TPH
GORE GU A#15-1 (API #05-067-07900)
LA PLATA COUNTY, COLORADO
SAMSON RESOURCES COMPANY

Sample ID	Sample Depth	Sample Date	GRO (mg/kg)	DRO (mg/kg)
Pit	0"	5/11/2009	<10.0	958
1A	0"	5/11/2009	<10.0	131
2A	12"	5/11/2009	<10.0	<10.0
COGCC Concentration Level*			500 TPH	

Notes:

mg/kg - milligrams per kilogram

GRO - gasoline range organics

DRO - diesel range organics

" - inches below ground surface

Colorado Oil and Gas Conservation Commission Concentration Level deri

TPH - total petroleum hydrocarbons

ATTACHMENT 1
LABORATORY ANALYTICAL REPORT





ARDINAL LABORATORIES

PHONE (575) 393-2326 • 101 E. MARLAND • HOBBS, NM 88240

ANALYTICAL RESULTS FOR
GREEN ANALYTICAL LABORATORIES, INC.
ATTN: DEBBIE ZUFELT
75 SUTTLE STREET
DURANGO, CO 81303

Receiving Date: 05/12/09
Reporting Date: 05/13/09
Project Number: 905-046-01, 02, 03
Project Name: LT ENVIRONMENTAL
Project Location: NOT GIVEN

Sampling Date: 05/11/09
Sample Type: SOIL/SEDIMENT
Sample Condition: COOL & INTACT
Sample Received By: CK
Analyzed By: AB

LAB NO.	SAMPLE ID	GRO (C ₆ -C ₁₀) (mg/kg)	DRO (>C ₁₀ -C ₂₈) (mg/kg)	DRO EXT. (>C ₂₈ -C ₃₅) (mg/kg)
---------	-----------	--	--	---

ANALYSIS DATE:		05/12/09	05/12/09	05/12/09
H17407-1	PIT	<10.0	958	<10.0
H17407-2	1A	<10.0	131	<10.0
H17407-3	2A	<10.0	<10.0	<10.0
Quality Control		550	458	-
True Value QC		500	500	-
% Recovery		110	91.6	-
Relative Percent Difference		1.2	1.0	-

METHODS: TPH GRO & DRO - EPA SW-846 8015 M

Chemist

05/13/09
Date

H17407 TPHE GAL

PLEASE NOTE: **Liability and Damages.** Cardinal's liability and client's exclusive remedy for any claim arising, whether based in contract or tort, shall be limited to the amount paid by client for analyses. All claims, including those for negligence and any other cause whatsoever shall be deemed waived unless made in writing and received by Cardinal within thirty (30) days after completion of the applicable service. In no event shall Cardinal be liable for incidental or consequential damages, including, without limitation, business interruptions, loss of use, or loss of profits incurred by client, its subsidiaries, affiliates or successors arising out of or related to the performance of services hereunder by Cardinal, regardless of whether such claim is based upon any of the above-stated reasons or otherwise. Results relate only to the samples identified above. This report shall not be reproduced except in full with written approval of Cardinal Laboratories.