

Steil Surveying Services, LLC

1102 West 19th Street P.O. BOX 2073

Cheyenne, Wyoming 82009

VISIBLE IMPROVEMENTS

THIS MAP DOES NOT REPRESENT A BOUNDARY SURVEY

SECTION 18
TOWNSHIP 4 NORTH
RANGE 63 WEST

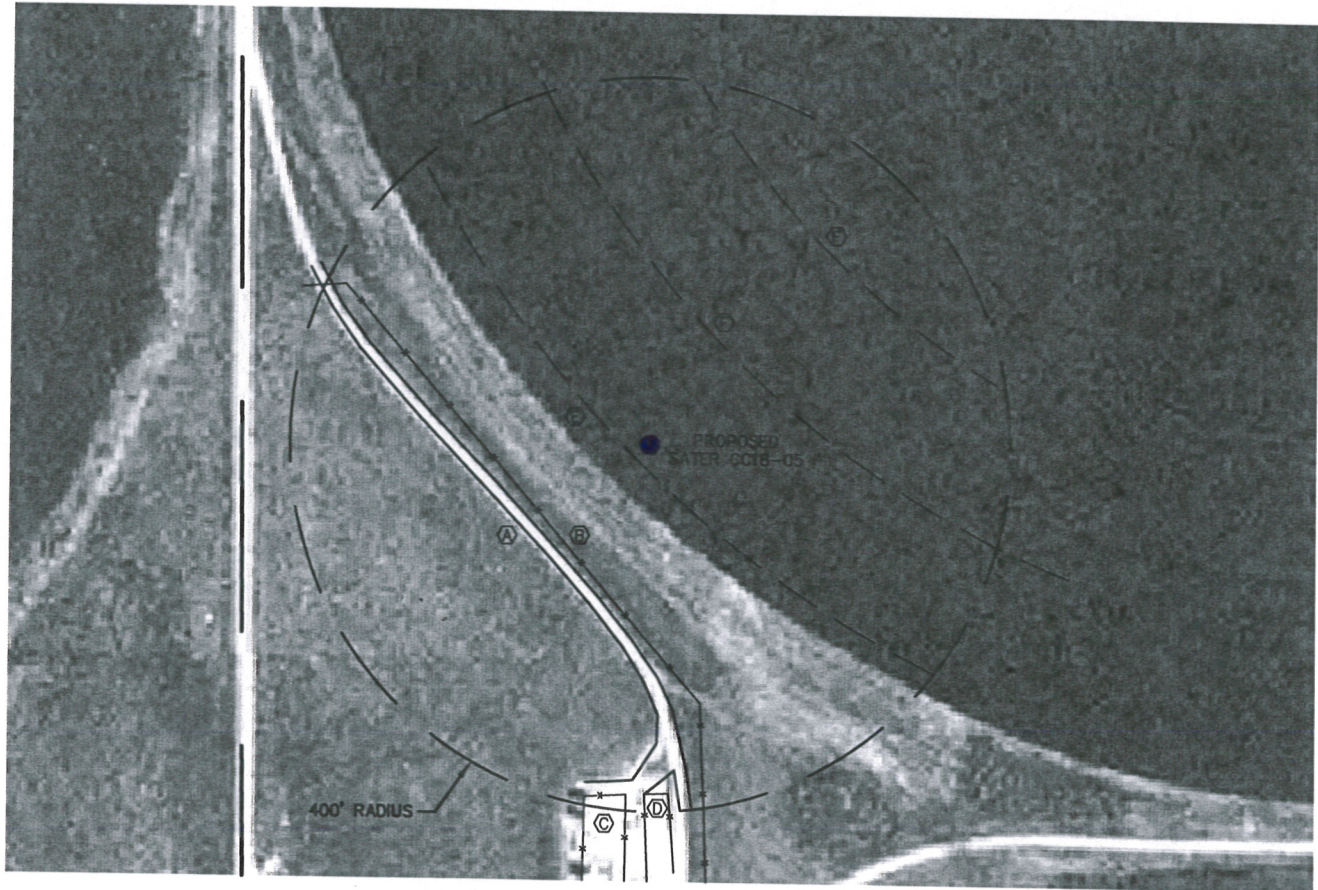

IMPROVEMENTS:

- (A) ROAD - 155' SOUTHWEST
- (B) FENCE LINE - 142' SOUTHWEST
- (C) FENCE LINE AT TANKS - 383' SOUTH
- (D) FENCE LINE AT SEPARATOR - 381' SOUTH
- (E) IRRIGATION WHEEL TRACKS - 20' SOUTHWEST
- (F) IRRIGATION WHEEL TRACKS - 134' & 290' NORTHEAST

NOTE: THE NEAREST OVERHEAD POWER LINE IS
440' +/- WEST

NOTICE: According to Colorado law you MUST commence any legal action based upon any defect in this W.L.C. within three years after you first discover such defect. In no event may any action based upon any defect in this W.L.C. be commenced more than ten years from this said date of the certification shown hereon.



0 200

Scale: 1" = 200'