

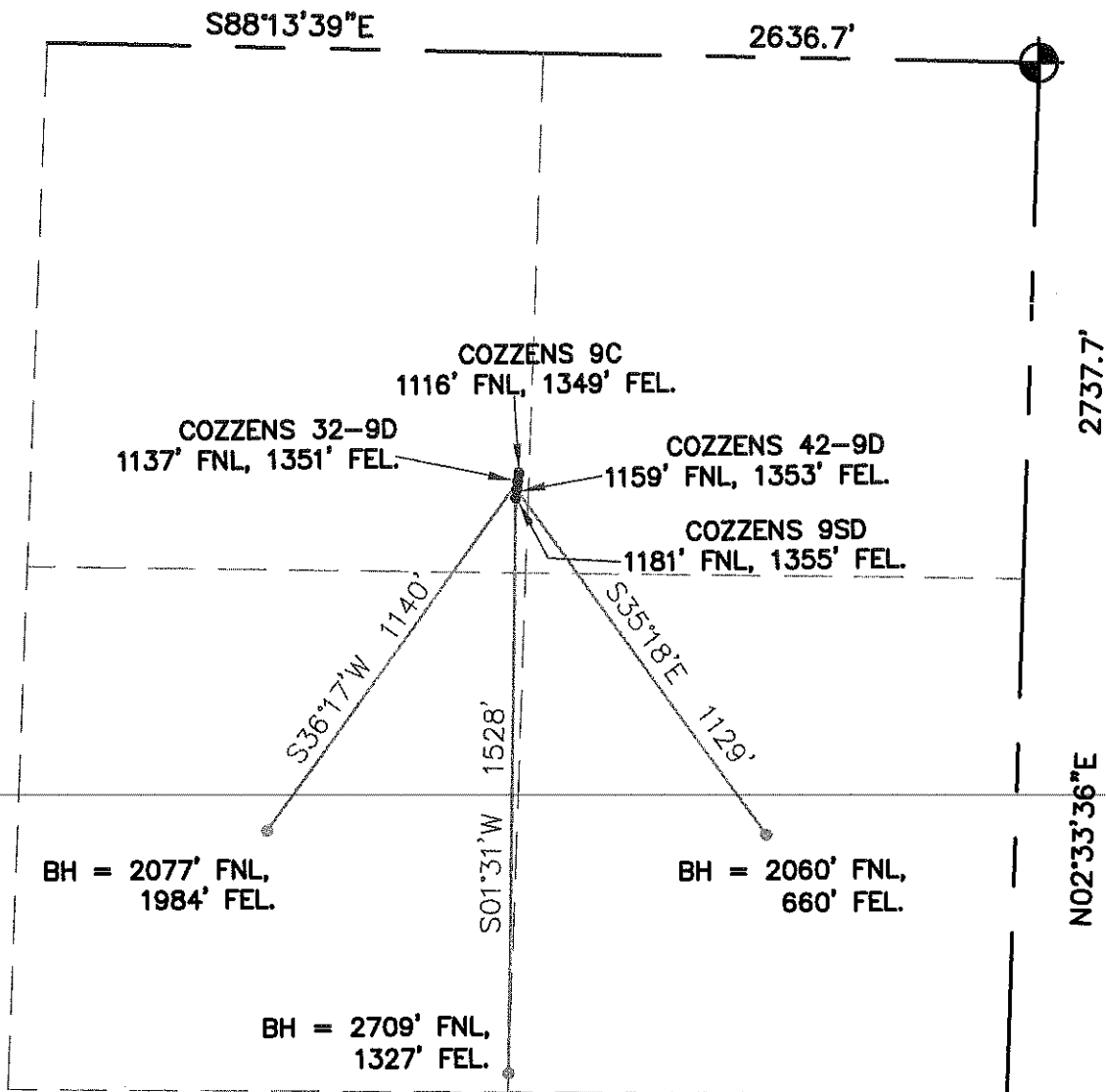



WELL PAD EXHIBIT

NE1/4 SECTION 9, TOWNSHIP 6 NORTH, RANGE 65 WEST, 6TH P.M.

NE CRN SEC. 9
3.25" AC 22098



LEGEND

-  = FOUND MONUMENT
-  = PROPOSED WELL
-  = BOTTOM HOLE LOCATION

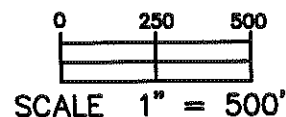

SCALE 1" = 500'

THIS IS NOT A MONUMENTED BOUNDARY SURVEY, IT IS ONLY A DRAWING
INTENDED TO DEPICT THE WELL PAD & DIRECTIONAL DRILLS TO SECTION LINES.

PREPARED BY: HORSESHOE SURVEYING, LLC PO BOX 150458 LAKEWOOD, CO 80215 (720)872-0196	WELL NAME: COZZENS (4 WELL PAD) 9C, 32-9D, 42-9D, 9SD
DRAWING DATE: 10-7-09	LOCATION: WELD COUNTY, CO NE1/4, SEC. 9, T6N, R65W, 6TH P.M.
FIELD DATE: 7-23-08 & 10-1-08	BY: TGC