

# LEGEND:

 EXISTING LOCATION

EnCana OIL & GAS (USA) INC.

WELL PAD D30 397

SECTIONS 19 & 30, T3S, R97W, 6th P.M.

LOT 4 (SEC 19) & LOT 1 (SEC 30)

SHEET 8 OF 11



**Uintah Engineering & Land Surveying**  
85 South 200 East Vernal, Utah 84078  
(435) 789-1017 \* FAX (435) 789-1813



**TOPOGRAPHIC**  
**MAP**

**05 18 04**  
MONTH DAY YEAR

SCALE: 1:100,000

DRAWN BY: P.M.

REV: 01-23-09 Z.L.





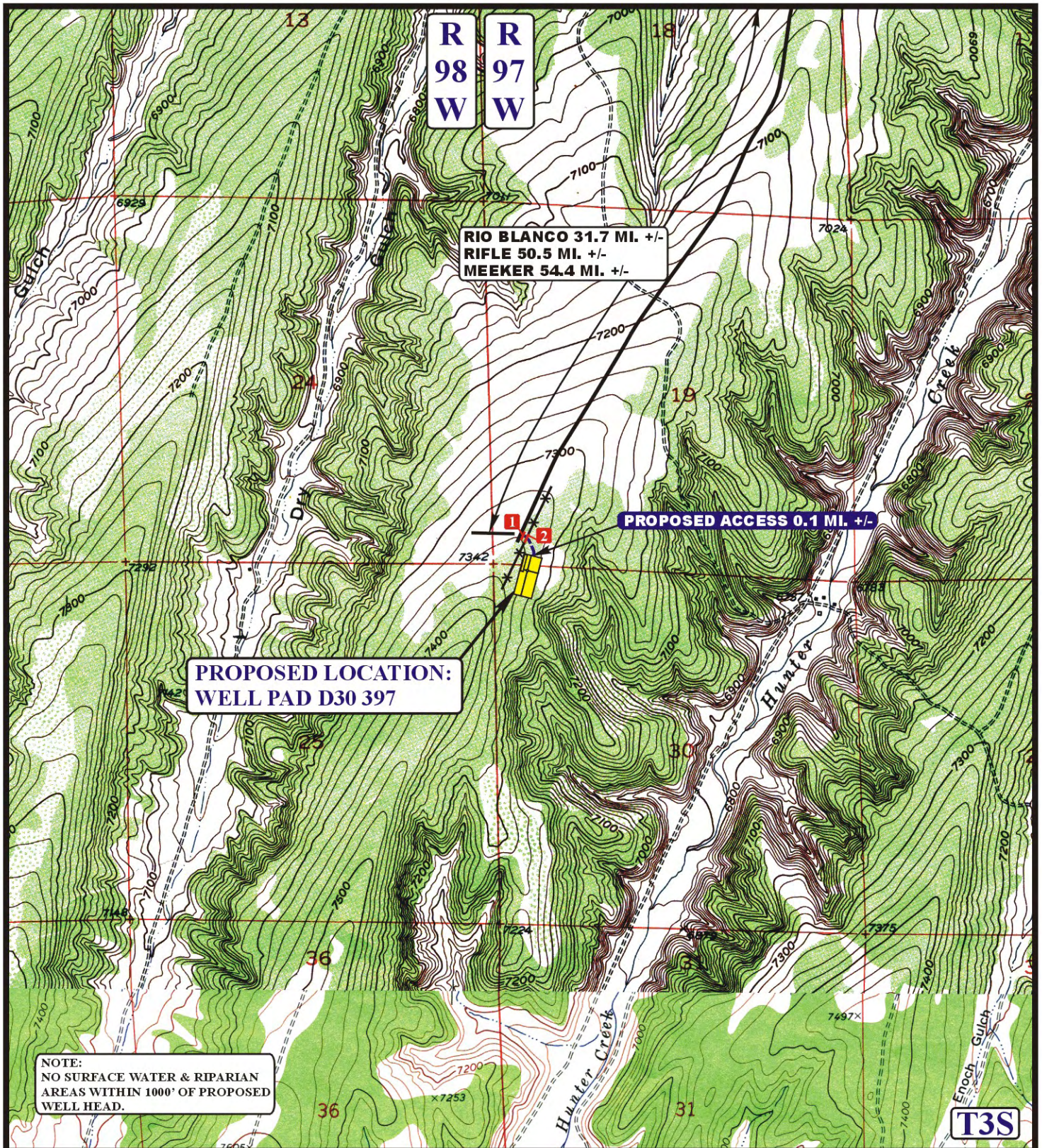

# **LEGEND:**

- EXISTING ROAD
- - - PROPOSED ACCESS ROAD
- \* \* \* \* \* EXISTING FENCE
- 1** 18" CMP REQUIRED **2** INSTALL CATTLE GUARD



**Utah Engineering & Land Surveying**  
85 South 200 East Vernal, Utah 84078  
(435) 789-1017 \* FAX (435) 789-1813



# **EnCana OIL & GAS (USA) INC.**

**WELL PAD D30 397**  
SECTIONS 19 & 30, T3S, R97W, 6th P.M.  
LOT4 (SEC 19) & LOT 1 (SEC 30)  
SHEET 9 OF 11

**TOPOGRAPHIC  
MAP**

**05 18 04**  
MONTH DAY YEAR

SCALE: 1" = 2000' DRAWN BY: P.M. REV: J.H. 06-25-09

**B  
TOPO**



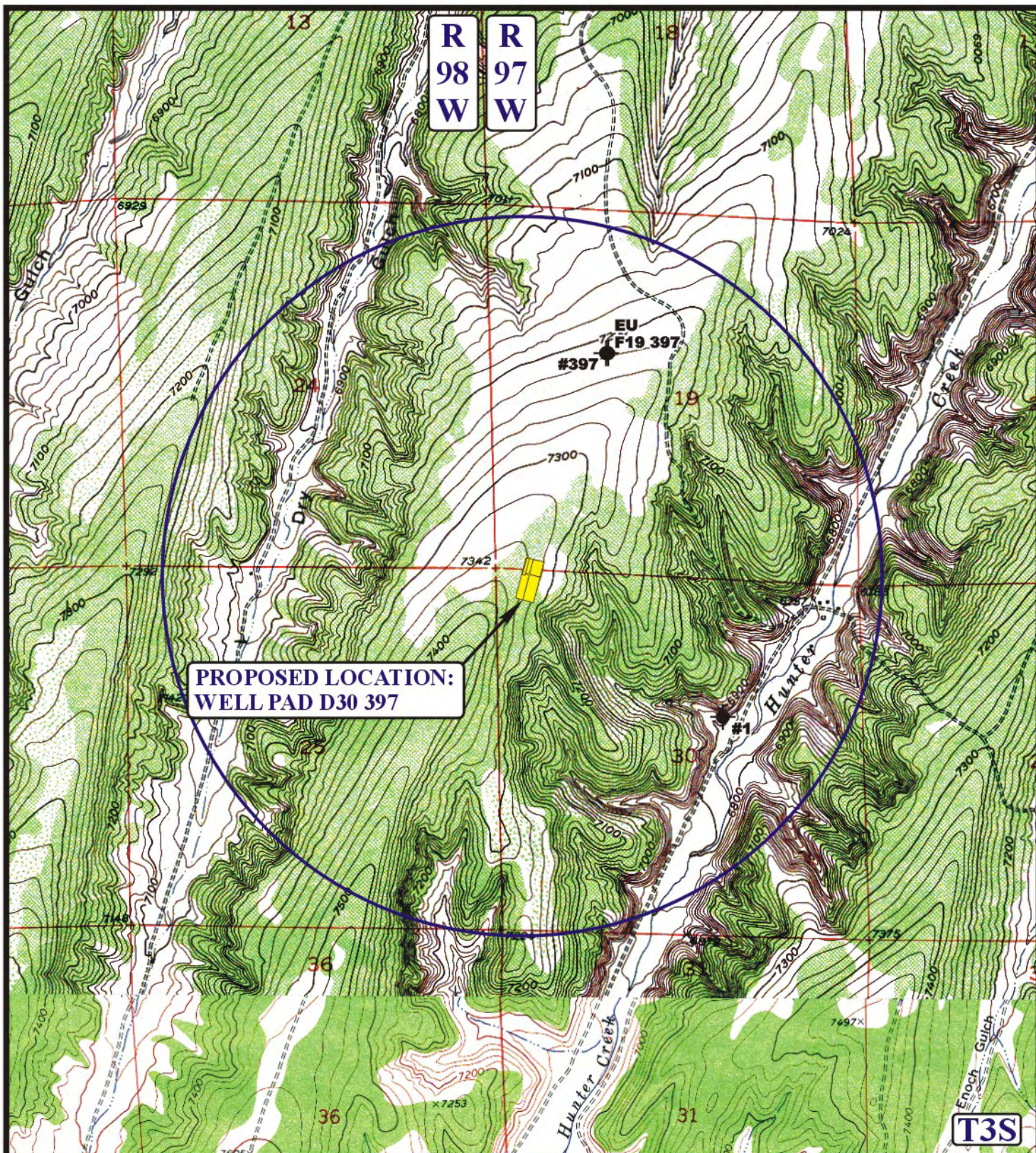

# LEGEND:

- |                   |                         |
|-------------------|-------------------------|
| ⊗ DISPOSAL WELLS  | ⊗ WATER WELLS           |
| ● PRODUCING WELLS | ● ABANDONED WELLS       |
| ● SHUT IN WELLS   | ● TEMPORARILY ABANDONED |



**Utah Engineering & Land Surveying**  
 85 South 200 East Vernal, Utah 84078  
 (435) 789-1017 \* FAX (435) 789-1813



## EnCana OIL & GAS (USA) INC.

WELL PAD D30 397  
 SECTIONS 19 & 30, T3S, R97W, 6th P.M.  
 LOT 4 (SEC 19) & LOT 1 (SEC 30)  
 SHEET 10 OF 11

**TOPOGRAPHIC**  
**MAP**

**05 18 04**  
 MONTH DAY YEAR

SCALE: 1" = 2000' DRAWN BY: P.M. REV: 01-23-09 Z.L.





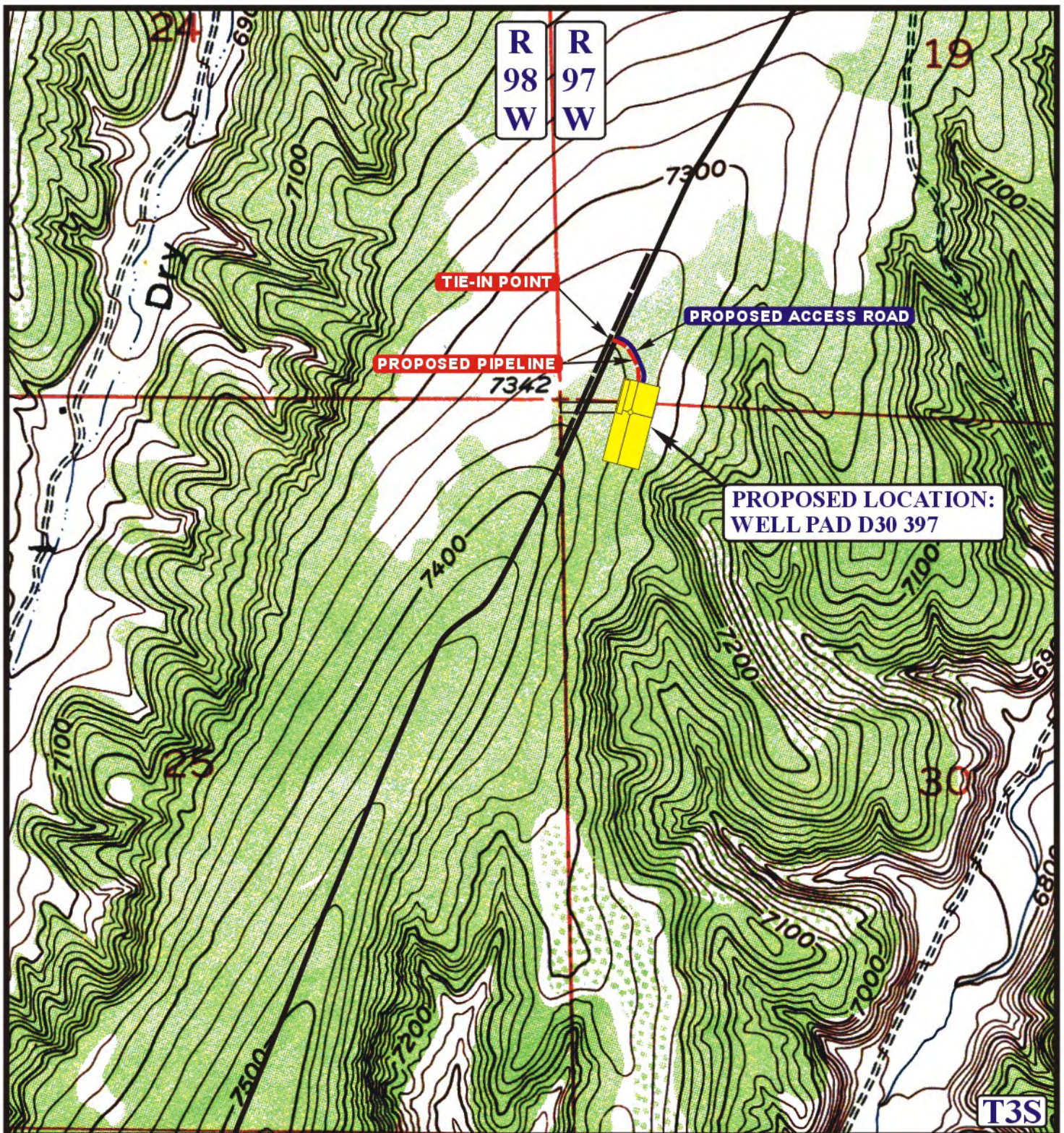

**APPROXIMATE TOTAL PIPELINE DISTANCE = 397' +/-**

**LEGEND:**

- PROPOSED ACCESS ROAD
- EXISTING PIPELINE
- PROPOSED PIPELINE



**EnCana OIL & GAS (USA) INC.**

WELL PAD D30 397  
 SECTIONS 19 & 30, T3S, R97W, 6th P.M.  
 LOT 4 (SEC 19) & LOT 1 (SEC 30)  
 SHEET 11 OF 11



Uintah Engineering & Land Surveying  
 85 South 200 East Vernal, Utah 84078  
 (435) 789-1017 \* FAX (435) 789-1813

**TOPOGRAPHIC  
 MAP**

**05 18 04**  
 MONTH DAY YEAR

SCALE: 1" = 1000'

DRAWN BY: P.M.

REV: 01-23-09 Z.L.

**D  
 TOPO**