

WELL LOCATION CERTIFICATE AVEY 22-9

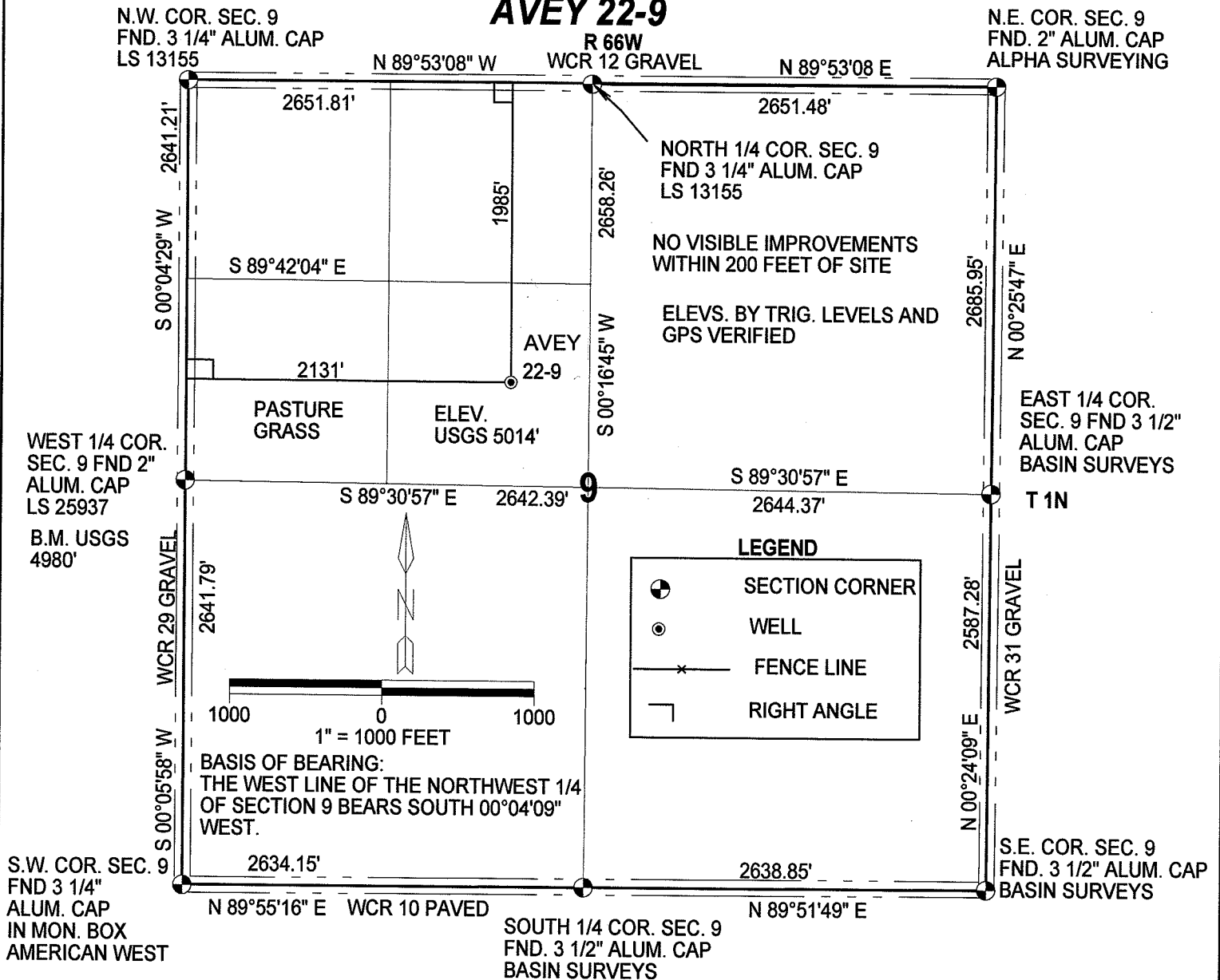

IN ACCORDANCE WITH A REQUEST FROM MERIT ENERGY COMPANY, THE UNDERSIGNED HAS DETERMINED THE LOCATION OF THE AVEY NUMBER 22-9 WELL TO BE 2131' FWL AND 1985' FNL, SECTION 9, TOWNSHIP 1 NORTH, RANGE 66 WEST OF THE 6TH PRINCIPAL MERIDIAN, WELD COUNTY, COLORADO. FIELD SURVEY DATE: FEBRUARY 22, 2007 AND JULY 3, 2007

GPS LOCATION
 NORTH 40.06752° NAD 1983
 WEST 104.78406°
 PDOP 2.5

SURVEYOR STATEMENT

I, ROBERT D. THOMAS DO HEREBY STATE THAT THIS OIL AND, OR GAS WELL LOCATION CERTIFICATE WAS PREPARED FOR MERIT ENERGY COMPANY. IT IS NOT A SURVEY PLAT OR IMPROVEMENT SURVEY PLAT AND IS NOT TO BE RELIED UPON FOR THE ESTABLISHMENT OF FENCES, BUILDINGS OR OTHER FUTURE IMPROVEMENT LINES.

July 5, 2007
 DATE

Robert D. Thomas
 ROBERT D. THOMAS
 COLORADO REGISTERED LAND SURVEYOR
 NUMBER 11399

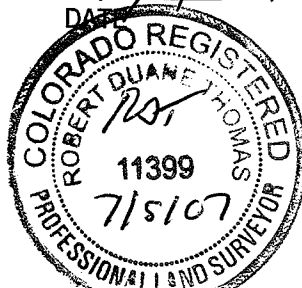

THOMAS SURVEY SERVICES, LLC
 2619 WEST 11TH STREET ROAD, SUITE 24
 GREELEY, COLORADO 80634
 TELEPHONE: (970) 304-0984

PROJECT: 0611.019
 DRAWING: MERIT AVEY 22-9 REV 1