

# WELL LOCATION CERTIFICATE AVEY 21-9

N.W. COR. SEC. 9  
FND. 3 1/4" ALUM. CAP  
LS 13155

R 66W  
WCR 12 GRAVEL

N.E. COR. SEC. 9  
FND. 2" ALUM. CAP  
ALPHA SURVEYING

2651.81' N 89°53'08" W

N 89°53'08" E

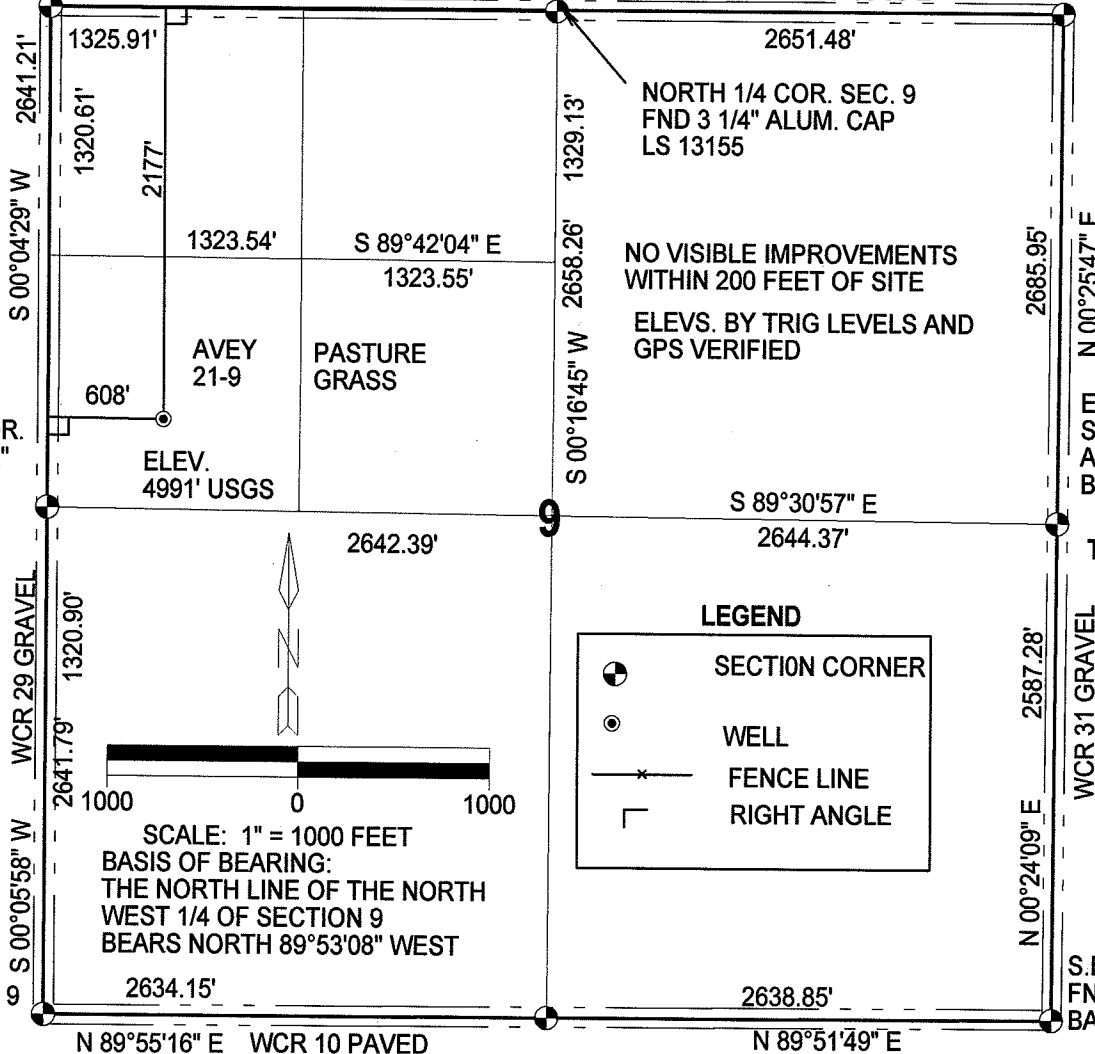

IN ACCORDANCE WITH A REQUEST FROM MERIT ENERGY COMPANY, THE UNDERSIGNED HAS DETERMINED THE LOCATION OF THE AVEY NUMBER 21-9 WELL TO BE 608' FWL AND 2177' FNL, SECTION 9, TOWNSHIP 1 NORTH, RANGE 66 WEST OF THE 6TH PRINCIPAL MERIDIAN, WELD COUNTY, COLORADO. FIELD SURVEY DATE: FEBRUARY 5, 2007 AND JULY 3, 2007

## GPS LOCATION

NORTH 40.06698 NAD 1983  
WEST 104.78949°  
PDOP 2.3

## SURVEYOR STATEMENT

I, ROBERT D. THOMAS DO HEREBY STATE THAT THIS OIL AND, OR GAS WELL LOCATION CERTIFICATE WAS PREPARED FOR MERIT ENERGY COMPANY. IT IS NOT A SURVEY PLAT OR IMPROVEMENT SURVEY PLAT AND IS NOT TO BE RELIED UPON FOR THE ESTABLISHMENT OF FENCES, BUILDINGS OR OTHER FUTURE IMPROVEMENT LINES.

July 5, 2007  
DATE

ROBERT D. THOMAS  
COLORADO REGISTERED LAND SURVEYOR  
NUMBER 11399

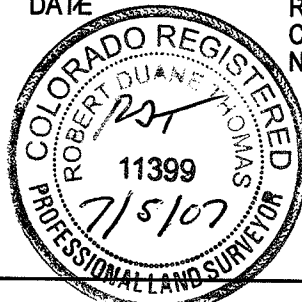

THOMAS SURVEY SERVICES, LLC  
2619 WEST 11TH STREET ROAD, SUITE 24  
GREELEY, COLORADO 80634  
TELEPHONE: (970) 304-0984

PROJECT: 0611.018  
DRAWING: MERIT AVEY 21-9 REV 1