

LOCATION DRAWING

NENE OF SECTION 9, TOWNSHIP 6 NORTH, RANGE 65 WEST, 6TH P.M.

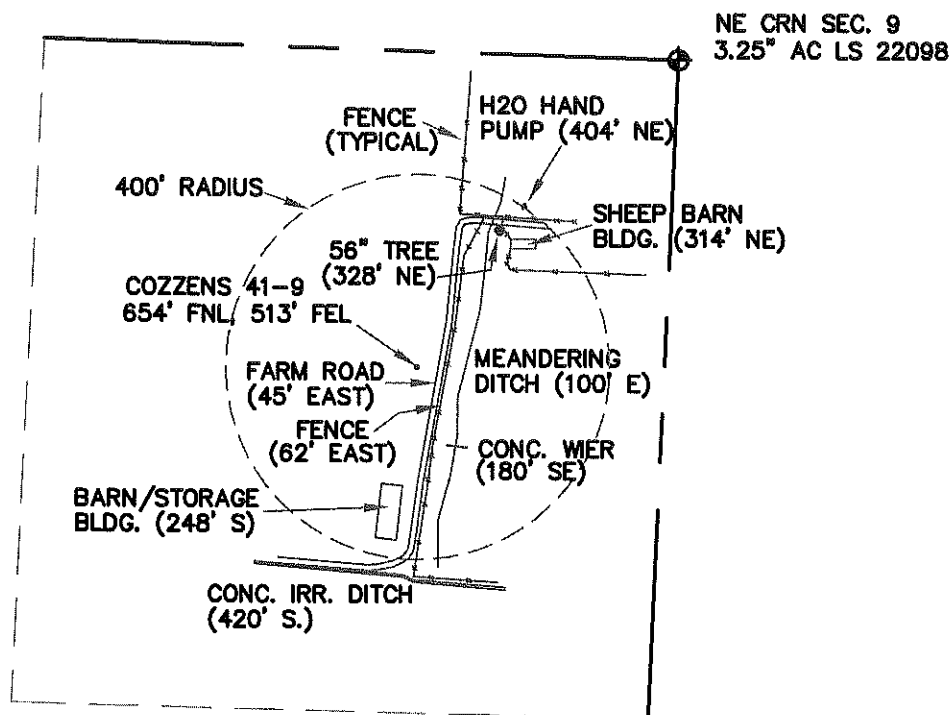

WELLS FALL IN A CORN FIELD.
NO OTHER VISIBLE IMPROVEMENTS WITHIN 400'.

LEGEND

- ⊕ = FOUND MONUMENT
- = PROPOSED WELL
- = IMPROVEMENTS (AS LABELED)

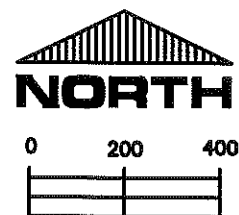

SCALE:

1" = 400'

THIS IS NOT A MONUMENTED BOUNDARY SURVEY, IT IS ONLY A
DRAWING INTENDED TO DEPICT VISIBLE IMPROVEMENTS AROUND WELL SITE(S).

PREPARED BY:

HORSESHOE SURVEYING, LLC
PO BOX 150458
LAKEWOOD, CO 80215
(720)872-0196

WELL NAME:

COZZENS 41-9

LOCATION:

WELD COUNTY, CO
NENE1/4, SEC. 9, T6N, R65W, 6TH P.M.

DRAWING DATE:

9-16-09

FIELD DATE:

9-16-09