



**EnCana** Oil & Gas Inc.

**Well Pad (C31E)**  
**SEC. 31, T7S, R92W, 6th P.M.**



**Tri-State**  
*Land Surveying Inc.*  
 (435) 781-2501  
 180 North Vernal Ave. Vernal, Utah 84078

**SCALE: 1 = 100,000**  
**DRAWN BY: JAS**  
**DATE: 06-12-2009**

**Legend**

**Existing Road**  
**Proposed Access**

**TOPOGRAPHIC MAP**

**"A"**

**SHEET**

**9**

**OF 11**



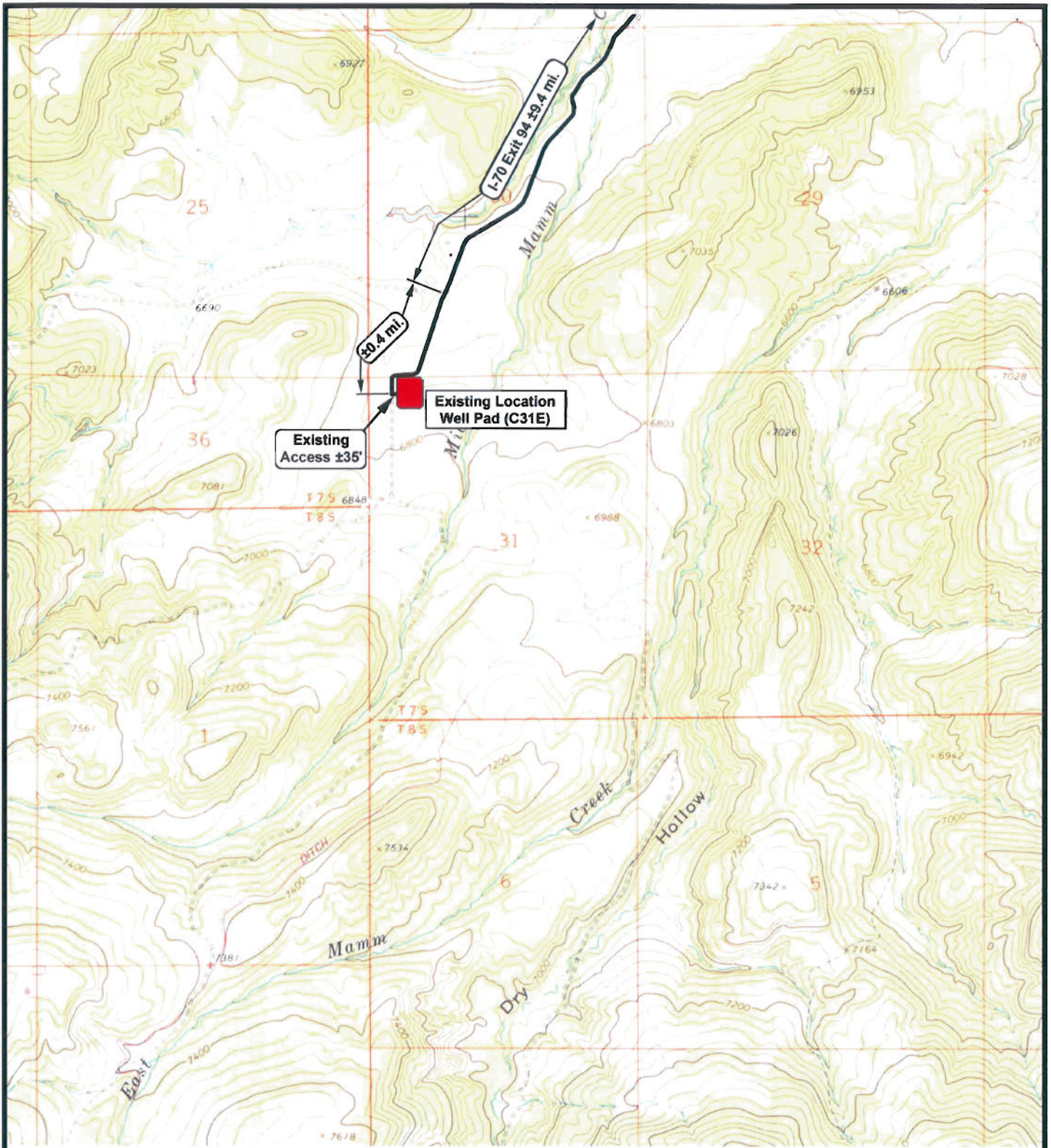

**EnCana** Oil & Gas Inc.

**Well Pad (C31E)**  
**SEC. 31, T7S, R92W, 6th P.M.**



**Tri-State**  
*Land Surveying Inc.*  
 (435) 781-2501  
 180 North Vernal Ave. Vernal, Utah 84078

SCALE: 1" = 2,000'  
 DRAWN BY: JAS  
 DATE: 06-12-2009

**Legend**

Existing Road  
 Proposed Access

TOPOGRAPHIC MAP

**"B"**

SHEET  
**10**  
 OF 11