

# WELL LOCATION CERTIFICATE NOFFSINGER 7

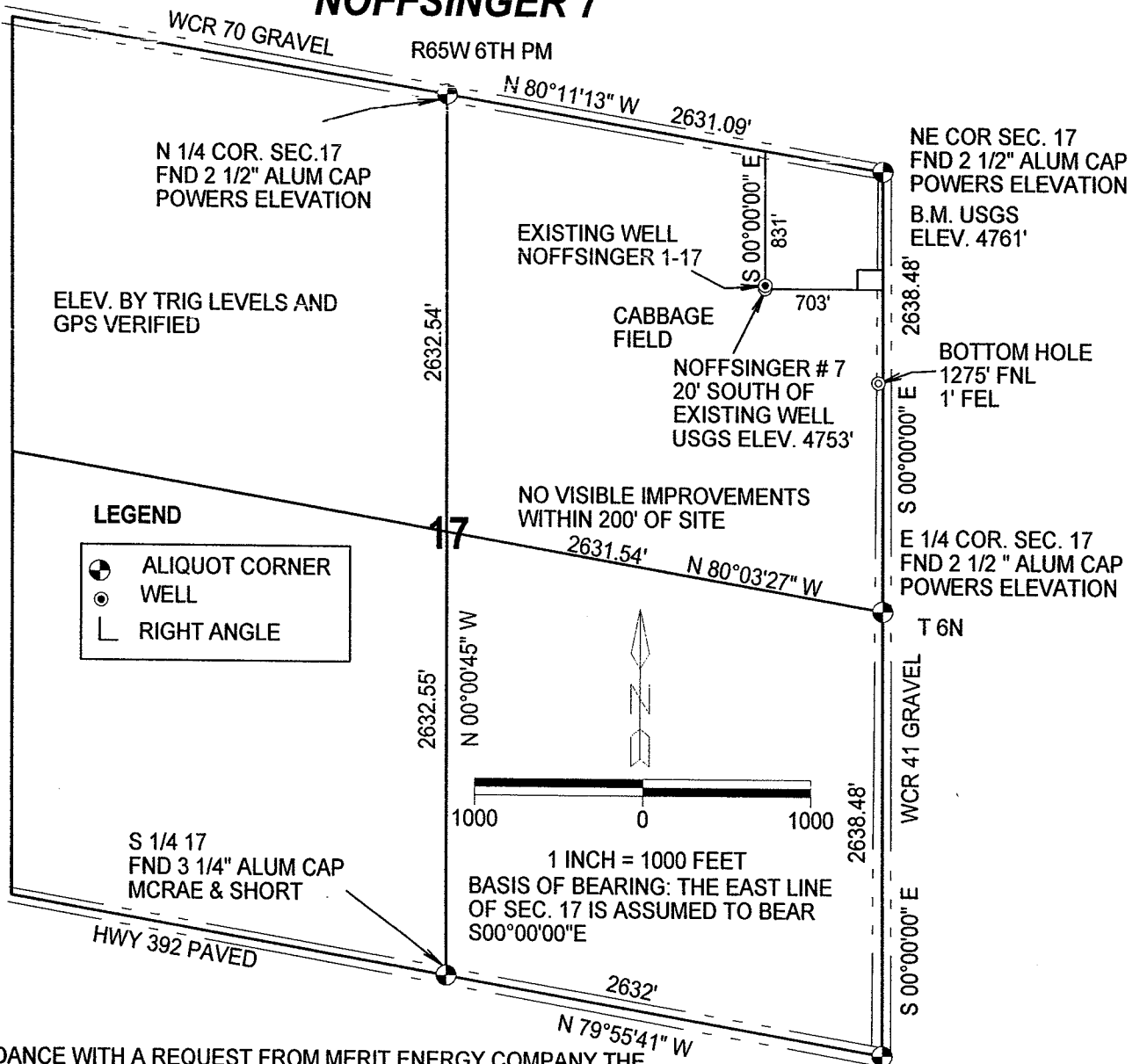

IN ACCORDANCE WITH A REQUEST FROM MERIT ENERGY COMPANY THE UNDERSIGNED HAS DETERMINED THE LOCATION OF THE NOFFSINGER 7 WELL TO BE 831' FNL AND 703' FEL, SECTION 17, TOWNSHIP 6 NORTH, RANGE 65 WEST OF THE 6TH PRINCIPAL MERIDIAN, WELD COUNTY, COLORADO.

## GPS LOCATION

NORTH 40.49110 NAD 1983  
WEST 104.68081°  
PDOP 3.4  
ELEV. USGS 4753'

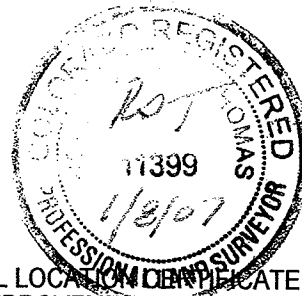

## SURVEYOR STATEMENT

I, ROBERT D. THOMAS DO HEREBY STATE THAT THIS OIL AND, OR GAS WELL LOCATION CERTIFICATE WAS PREPARED FOR MERIT ENERGY COMPANY. IT IS NOT A SURVEY PLAT OR IMPROVEMENT SURVEY PLAT AND IS NOT TO BE RELIED UPON FOR ESTABLISHMENT OF FENCES, BUILDINGS OR OTHER FUTURE IMPROVEMENT LINES.

1/8/07  
DATE

ROBERT D. THOMAS  
COLORADO REGISTERED LAND SURVEYOR  
NUMBER 11399

THOMAS SURVEY SERVICES, LLC  
2619 WEST 11TH STREET ROAD, SUITE 24  
GREELEY, CO 80634  
TELEPHONE (970)304-0984

PROJECT : 0606.038  
DRAWING: MERIT NOFFSINGER 7 REV