

WELL LOCATION CERTIFICATE NELSON 2-81

NW COR. SEC. 24
FND. 2 1/2" ALUM. CAP
IN MON. BOX

R 66W

CO. 392 PAVED

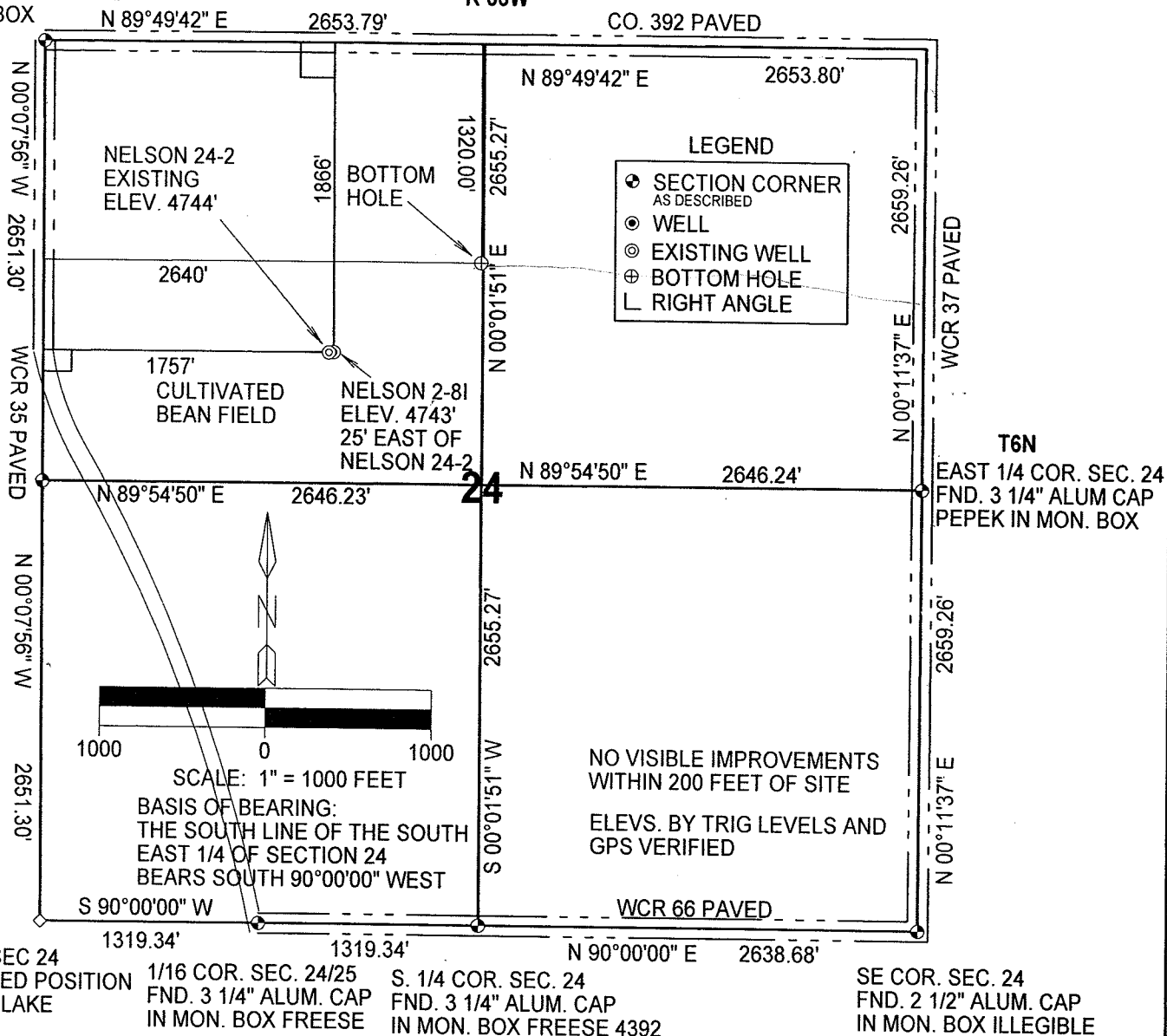

IN ACCORDANCE WITH A REQUEST FROM MERIT ENERGY COMPANY, THE UNDERSIGNED HAS DETERMINED THE LOCATION OF THE NELSON 2-81 WELL TO BE 1757' FWL AND 1866' FNL, SECTION 24, TOWNSHIP 6 NORTH, RANGE 66 WEST OF THE 6TH PRINCIPAL MERIDIAN, WELD COUNTY, COLORADO. FIELD SURVEY DATE: AUGUST 7, 2007

SURVEYOR STATEMENT

I, ROBERT D. THOMAS DO HEREBY STATE THAT THIS OIL AND, OR GAS WELL LOCATION CERTIFICATE WAS PREPARED FOR MERIT ENERGY COMPANY. IT IS NOT A SURVEY PLAT OR IMPROVEMENT SURVEY PLAT AND IS NOT TO BE RELIED UPON FOR THE ESTABLISHMENT OF FENCES, BUILDINGS OR OTHER FUTURE IMPROVEMENT LINES.

8/12/07
DATE
ROBERT D. THOMAS
COLORADO REGISTERED LAND SURVEYOR
NUMBER 11399

COLORADO REGISTERED LAND SURVEYOR
ROBERT D. THOMAS
11399
8/12/07

THOMAS SURVEY SERVICES, LLC
2619 WEST 11TH STREET ROAD, SUITE 24
GREELEY, COLORADO 80634
TELEPHONE: (970) 304-0984

PROJECT: 0706.008
DRAWING: MERIT NELSON 2-81