

# PIT STATUS EVALUATION FORM

Facility ID: 115122

Pit Name: MYERS 12-3 1

☐ Duplicate Record(s) Pit #



## Legend

- Producing or Shut In Well
- ⚡ Temp Aban Well
- ⚡ Abandoned Well
- ⚡ Dry & Aban Well
- ⊙ Earthen Pit
- Culvert
- ✱ Backfilled Pit(s)
- Vault
- Fiberglass Tank
- Steel Tank(s)
- | Separator
- Wellhead
- Earthen Pit Extent
- Area of Disturbance
- Backfilled Pit Extent
- - - Tank Fence

1:6,000

0 250 500 750 Feet

Image Source:  
USDA National Agricultural Imagery  
Program (NAIP), 2006

S.S. PAPADOPULOS & ASSOCIATES, INC.

## COGCC Database Information

Status: NR Owner: RENEGADE OIL & GAS COMPANY LLC  
T: 6S R: 63W Sec: 3 QQ: SWNW 6th Meridian  
Latitude: 39.558107 Longitude: -104.438864 NAD83

County: Elbert, CO  
County Code: 039

## Pit Status Evaluation

☐ Active

☒ Form 15: Pit Permit NA Assoc. Well Seq No(s) 06547 (2-98) PR  
☐ Other documentation  
☐ Aerial photo verification

☒ Closed

*Fiberglass tank  
to North of  
well*

☐ Form 27: Remediation Workplan  
☐ Form 4: Sundry Notice #394050 (2-12-1998) resume production  
☐ Rule 903a.(2)B  
☐ Evidence pit(s) existed, no closure docs & well not PR, AC or SI  
Well API Seq #(s)  
☐ Other documentation LIF #581128 (8-18-87), FIR #200124249 (9-13-07)

☐ Abandoned

☐ Possible un-reclaimed pit(s) or adverse conditions, no closure docs

☐ Site Visit  
☐ No Site Visit  
☐ Add'l Review

☐ Unknown

Notes: LIF (8-18-87) #100 BBL Fiberglass Tank. No mention of Pit. FIR (2007) no mention of pit.

FIELD VERIFICATION! 6-3-2008: FIELD INSPECTOR VERIFIED NO PIT ON SITE.



# PIT STATUS EVALUATION FORM

Facility ID: 115123

Pit Name: MYERS 32-3 2

☐ Duplicate Record(s) Pit #



## Legend

- Producing or Shut In Well
- ⚡ Temp Aban Well
- ⚡ Abandoned Well
- ⚡ Dry & Aban Well
- ⊙ Earthen Pit
- Culvert
- ✱ Backfilled Pit(s)
- Vault
- Fiberglass Tank
- Steel Tank(s)
- | Separator
- Wellhead
- Earthen Pit Extent
- Area of Disturbance
- Backfilled Pit Extent
- Tank Fence

1:6,000

0 250 500 750 Feet

Image Source:  
USDA National Agricultural Imagery  
Program (NAIP), 2006

 S.S. PAPADOPOULOS & ASSOCIATES, INC.

## COGCC Database Information

Status: NR Owner: RENEGADE OIL & GAS COMPANY LLC  
T: 6S R: 63W Sec: 3 QQ: SWNE 6th Meridian  
Latitude: 39.558597 Longitude: -104.429139 NAD83

County: Elbert, CO  
County Code: 039

## Pit Status Evaluation

- ☐ **Active**
- ☐ Form 15: Pit Permit NA Assoc. Well Seq No(s) 06584 (2-2-98) PR
- ☐ Other documentation \_\_\_\_\_
- ☐ Aerial photo verification \_\_\_\_\_
- ☒ **Closed**
- fiberglass tank*
- ☐ Form 27: Remediation Workplan \_\_\_\_\_
- ☐ Form 4: Sundry Notice \_\_\_\_\_
- ☐ Rule 903a.(2)B
- ☒ Evidence pit(s) existed, no closure docs & well not PR, AC or SI
- Well API Seq #(s) WSIF #58132 (6-12-87) & WSIF #500141628 (5-8-1995)
- ☒ Other documentation FIR #200118813 (9-12-07)
- ☐ **Abandoned**
- ☐ Possible un-reclaimed pit(s) or adverse conditions, no closure docs
- ☒ Site Visit
- ☐ No Site Visit
- ☐ Add'l Review
- ☐ **Unknown**

Notes: WSIF (1987) Skimpit. no earthen pit. WSIF (1995) indicates to "check for pit closure".

FIR (2007) no pit inventoried; one, 300 BBL Upright.

FIELD VISIT 6-4-2008: PIT CLOSED. Using fiberglass tank.

**Facility ID 115123**  
Well API 05-039-06  
Well API 05-039-06587

**Myers 32-3 2 & 3**  
Myers 32-3 2  
Myers 21-3 3

**June 4, 2008**



**Photo 1. Covered fiberglass water tank and lease sign**



**Photo 2. Separator on battery site for Myers 32-3 2**

**Facility ID 115123**  
Well API 05-039-06  
Well API 05-039-06587

**Myers 32-3 2 & 3**  
Myers 32-3 2  
Myers 21-3 3

**June 4, 2008**



**Photo 3. Myers 32-3 2 wellhead**



# PIT STATUS EVALUATION FORM

Facility ID: 115126

Pit Name: VETTER 1-9-6-63K

☐ Duplicate Record(s) Pit #



## Legend

- Producing or Shut In Well
- ⚡ Temp Aban Well
- ⚡ Abandoned Well
- ⚡ Dry & Aban Well
- ⬢ Earthen Pit
- Culvert
- ✱ Backfilled Pit(s)
- Vault
- Fiberglass Tank
- Steel Tank(s)
- | Separator
- Wellhead
- Earthen Pit Extent
- Area of Disturbance
- Backfilled Pit Extent
- Tank Fence

1:6,000

0 250 500 750 Feet

Image Source:  
USDA National Agricultural Imagery  
Program (NAIP), 2006

S.S. PAPADOPULOS & ASSOCIATES, INC.

## COGCC Database Information

Status: NR Owner: RENEGADE OIL & GAS COMPANY LLC

T: 6S R: 63W Sec: 9 QQ: NENE 6th Meridian

Latitude: 39.547347 Longitude: -104.443464 NAD83

County: Elbert, CO

County Code: 039

## Pit Status Evaluation

- ☐ **Active**
- ☐ Form 15: Pit Permit NA Assoc. Well Seq No(s) 06528
- ☐ Other documentation \_\_\_\_\_
- ☐ Aerial photo verification \_\_\_\_\_
- ☒ **Closed**
- ☐ Form 27: Remediation Workplan \_\_\_\_\_
- ☐ Form 4: Sundry Notice \_\_\_\_\_
- ☐ Rule 903a.(2)B \_\_\_\_\_
- ☐ Evidence pit(s) existed, no closure docs & well not PR, AC or SI
- Well API Seq #(s) \_\_\_\_\_
- ☐ Other documentation FIR (1995)
- ☐ **Abandoned**
- ☐ Possible un-reclaimed pit(s) or adverse conditions, no closure docs
- ☒ Site Visit
- ☐ No Site Visit
- ☐ Add'l Review
- ☐ **Unknown**

Notes: Common Use battery tank site with Vetter #2 (05-039-06555)  
FIR (1995) requested to backfill pit & replace w/cement vault for permit skip pit  
FIELD VISIT 6-3-2008: PIT BACKFILLED



# PIT STATUS EVALUATION FORM

Facility ID: 115133

Pit Name: RUNNING CREEK 15-5

☐ Duplicate Record(s) Pit #

115066, 111257, 111258  
115134, 115135, 115180



## Legend

- Producing or Shut In Well
- ⚡ Temp Aban Well
- ⚡ Abandoned Well
- ⚡ Dry & Aban Well
- Earthen Pit
- Culvert
- ✱ Backfilled Pit(s)
- Vault
- Fiberglass Tank
- Steel Tank(s)
- | Separator
- Wellhead
- Earthen Pit Extent
- Area of Disturbance
- Backfilled Pit Extent
- Tank Fence

1:6,000

0 250 500 750 Feet

Image Source:  
USDA National Agricultural Imagery  
Program (NAIP), 2006

S.S. PAPADOPULOS & ASSOCIATES, INC.

## COGCC Database Information

Status: NR Owner: THOMAS OPERATING COMPANY INC  
T: 6S R: 64W Sec: 15 QQ: SWNW 6th Meridian  
Latitude: 39.529674 Longitude: -104.548618 NAD83

County: Elbert, CO  
County Code: 039

## Pit Status Evaluation

- ☐ Active ☐ Form 15: Pit Permit NA Assoc. Well Seq No(s) 06476  
☐ Other documentation \_\_\_\_\_  
☐ Aerial photo verification \_\_\_\_\_
- ☒ Closed ☐ Form 27: Remediation Workplan \_\_\_\_\_  
☐ Form 4: Sundry Notice \_\_\_\_\_  
☐ Rule 903a.(2)B \_\_\_\_\_  
☐ Evidence pit(s) existed, no closure docs & well not PR, AC or SI  
Well API Seq #(s) \_\_\_\_\_  
☐ Other documentation LIE (1987) "no earthen pits but guess there is a large UST"
- ☐ Abandoned ☐ Possible un-reclaimed pit(s) or adverse conditions, no closure docs ☒ Site Visit  
☐ No Site Visit  
☐ Add'l Review
- ☐ Unknown

Notes: Common Use with Running Creek 15-3, 15-6, 15-5 battery tank site.  
FIELD VISIT 6-3-2008: PIT BACKFILLED



**Facility ID 115133**

Well API 05-039-06476

Well API 05-039-06480

Well API 05-039-06509

**Running Creek 15-3, 15-5 & 15-6**

Running Creek 15-5

Running Creek 15-3

Running Creek 15-6

**June 3, 2008**



**Photo 1. Lease sign for Running creek 15-3 and former pit site beyond berm**



**Photo 2. Looking southwest showing recently backfilled pit inside fence**



# PIT STATUS EVALUATION FORM

Facility ID: 115141

Pit Name: COGGINS 1-10

☐ Duplicate Record(s) Pit #



## Legend

- Producing or Shut In Well
- ⚡ Temp Aban Well
- ⚡ Abandoned Well
- ⚡ Dry & Aban Well
- Earthen Pit
- Culvert
- ✱ Backfilled Pit(s)
- Vault
- Fiberglass Tank
- Steel Tank(s)
- | Separator
- Wellhead
- Earthen Pit Extent
- Area of Disturbance
- Backfilled Pit Extent
- Tank Fence

1:6,000

0 250 500 750 Feet

Image Source:  
USDA National Agricultural Imagery  
Program (NAIP), 2006

S.S. PAPADOPULOS & ASSOCIATES, INC.

## COGCC Database Information

Status: NR Owner: SMITH ENERGY CORP  
T: 6S R: 64W Sec: 10 QQ: SWSW 6th Meridian  
Latitude: 39.536938 Longitude: -104.547805 NAD83

County: Elbert, CO  
County Code: 039

## Pit Status Evaluation

☐ Active

☐ Form 15: Pit Permit #581286 (1982) new Assoc. Well Seq No(s) 06383 (9-5-81) PR  
☐ Other documentation FIR # 441047 (6-20-95)  
☐ Aerial photo verification

☒ Closed

☐ Form 27: Remediation Workplan \_\_\_\_\_  
☐ Form 4: Sundry Notice \_\_\_\_\_  
☐ Rule 903a.(2)B \_\_\_\_\_  
☐ Evidence pit(s) existed, no closure docs & well not PR, AC or SI  
Well API Seq #(s) \_\_\_\_\_  
☒ Other documentation FIR # 20008218 (1-30-06) no pit found

☐ Abandoned

☐ Possible un-reclaimed pit(s) or adverse conditions, no closure docs

☒ Site Visit  
☐ No Site Visit  
☐ Add'l Review

☐ Unknown

Notes: FIR(1995) "production pit doesn't have screen over it - small amount of water"  
FIELD VISIT 6-3-2008: no sign of pit



# PIT STATUS EVALUATION FORM

Facility ID: 115151

Pit Name: NORDMAN TRUST 32-20

☐ Duplicate Record(s) Pit #

115103

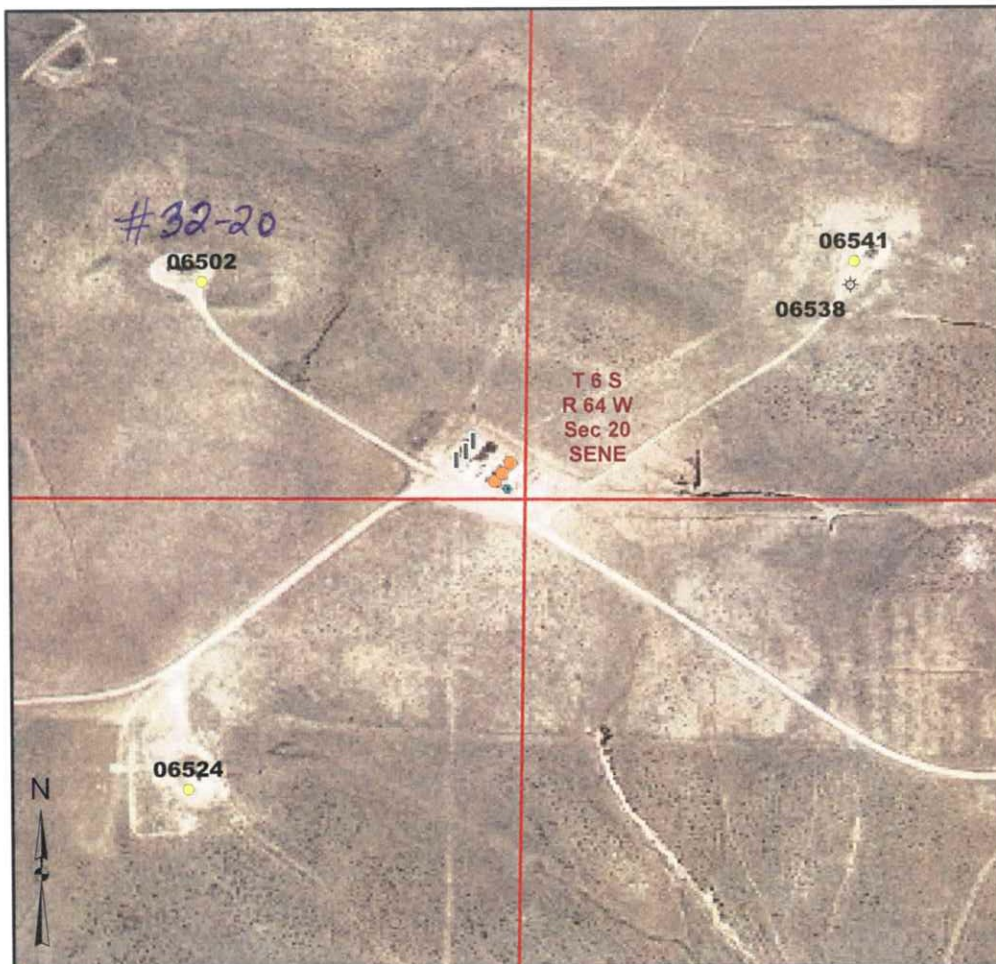

## Legend

- Producing or Shut In Well
- ⚡ Temp Aban Well
- ⚡ Abandoned Well
- ⚡ Dry & Aban Well
- Earthen Pit
- Culvert
- ✱ Backfilled Pit(s)
- Vault
- Fiberglass Tank
- Steel Tank(s)
- | Separator
- Wellhead
- Earthen Pit Extent
- Area of Disturbance
- Backfilled Pit Extent
- Tank Fence

1:6,000

0 250 500 750 Feet

Image Source:  
USDA National Agricultural Imagery  
Program (NAIP), 2006

S.S. PAPADOPOULOS & ASSOCIATES, INC.

## COGCC Database Information

Status: NR Owner: CRIMSON EXPLORATION OPERATING INC

T: 6S R: 64W Sec: 20 QQ: SWNE 6th Meridian

Latitude: 39.51382 Longitude: -104.574565 NAD83

County: Elbert, CO

County Code: 039

## Pit Status Evaluation

- ☐ Active
- ☐ Form 15: Pit Permit NA Assoc. Well Seq No(s) 06502 (5-22-08) <sup>SI</sup>
- ☐ Other documentation FIR # 427959 (10-10-96)
- ☐ Aerial photo verification
- ☒ Closed
- fiberglass tank
- ☐ Form 27: Remediation Workplan
- ☐ Form 4: Sundry Notice
- ☐ Rule 903a.(2)B
- ☐ Evidence pit(s) existed, no closure docs & well not PR, AC or SI
- Well API Seq #(s) \_\_\_\_\_
- ☐ Other documentation \_\_\_\_\_
- ☐ Abandoned
- ☐ Possible un-reclaimed pit(s) or adverse conditions, no closure docs
- ☒ Site Visit
- ☐ No Site Visit
- ☐ Add'l Review
- ☐ Unknown

Notes: Common Battery Tank Site for Nordman Trust 42-20X & 33-20

FIR (1996) "earthen pit w/ screen needs repair"

FIELD VISIT 6-3-2008: NO SIGN OF PIT, PIT BACKFILLED

**Facility ID 115151 Nordman Trust 41-20, 41-20X, 33-20 & 32-20**

**June 3, 2008**

Well API 05-039-06524

Nordman Trust 32-20

Well API 05-039-06553

Nordman Trust 41-20

Well API 05-039-06541

Nordman Trust 42-20X

Well API 05-039-06524

Nordman Trust 33-20



**Photo 1. Battery tanks and lease signs; fiberglass tank is southeast of tanks**



**Photo 2. Battery tanks and lease signs**



**Facility ID 115151 Nordman Trust 41-20, 41-20X, 33-20 & 32-20**

**June 3, 2008**

Well API 05-039-06524

Nordman Trust 32-20

Well API 05-039-06553

Nordman Trust 41-20

Well API 05-039-06541

Nordman Trust 42-20X

Well API 05-039-06524

Nordman Trust 33-20



**Photo 3. Battery tanks and lease signs**

# PIT STATUS EVALUATION FORM

Facility ID: 115160

Pit Name: WHITEHEAD 4-13

☐ Duplicate Record(s) Pit #



## Legend

- Producing or Shut In Well
- ⚡ Temp Aban Well
- ⚡ Abandoned Well
- ⚡ Dry & Aban Well
- ⊛ Earthen Pit
- Culvert
- ✱ Backfilled Pit(s)
- Vault
- Fiberglass Tank
- Steel Tank(s)
- | Separator
- Wellhead
- Earthen Pit Extent
- Area of Disturbance
- Backfilled Pit Extent
- Tank Fence

1:6,000

0 250 500 750 Feet

Image Source:  
USDA National Agricultural Imagery  
Program (NAIP), 2006

S.S. PAPADOPOULOS & ASSOCIATES, INC.

## COGCC Database Information

Status: CL Owner: RENEGADE OIL & GAS COMPANY LLC

T: 6S R: 62W Sec: 4 QQ: SWSW 6th Meridian

Latitude: 39.551063 Longitude: -104.3446 NAD83

County: Elbert, CO

County Code: 039

## Pit Status Evaluation

☒ Active

- ☐ Form 15: Pit Permit NA Assoc. Well Seq No(s) 06260 (4-18-02)<sup>PR</sup>  
☐ Other documentation FIR # 444 542 (5-6-1996)  
☐ Aerial photo verification

☐ Closed

- ☐ Form 27: Remediation Workplan \_\_\_\_\_  
☐ Form 4: Sundry Notice \_\_\_\_\_  
☐ Rule 903a.(2)B \_\_\_\_\_  
☐ Evidence pit(s) existed, no closure docs & well not PR, AC or SI  
 Well API Seq #(s) \_\_\_\_\_  
☐ Other documentation \_\_\_\_\_

☐ Abandoned

☐ Possible un-reclaimed pit(s) or adverse conditions, no closure docs

- ☒ Site Visit  
☐ No Site Visit  
☒ Add'l Review

☐ Unknown

Notes: LIF(1987) 1250 GAL SKIM TANK & 30'x30' pit  
FIELD VISIT 6-4-2008: EARTHEN PIT & CONCRETE VAULT FOUND WITH  
OIL SATURATED SOILS & VEGETATION DISTURBANCE TO SOUTHEAST. PIT COVER  
UNSATISFACTORY.





Photo 1. Whitehead 4-13 wellhead



Photo 2. Looking south at vertical separator



**Photo 3. Looking southwest at 200 BBL tank**



**Photo 4. Covered earthen pit and concrete vault**





**Photo 5. Looking northwest at buried concrete vault and wellpad**



**Photo 6. Earthen pit**

# PIT STATUS EVALUATION FORM

Facility ID: 115172

Pit Name: RUNNING CREEK STATE 16, 14, 6

☐ Duplicate Record(s) Pit #

111261, 115174, 115173



## Legend

- Producing or Shut In Well
- ⊗ Temp Aban Well
- ⊗ Abandoned Well
- ⊗ Dry & Aban Well
- ⊗ Earthen Pit
- Culvert
- ✱ Backfilled Pit(s)
- Vault
- Fiberglass Tank
- Steel Tank(s)
- | Separator
- Wellhead
- Earthen Pit Extent
- Area of Disturbance
- Backfilled Pit Extent
- Tank Fence

1:6,000

0 250 500 750 Feet

Image Source:  
USDA National Agricultural Imagery  
Program (NAIP), 2006

S.S. PAPADOPULOS & ASSOCIATES, INC.

## COGCC Database Information

Status: NR Owner: SMITH ENERGY CORP  
T: 6S R: 64W Sec: 16 QQ: SWSW 6th Meridian  
Latitude: 39.522252 Longitude: -104.569267 NAD83

County: Elbert, CO  
County Code: 039

## Pit Status Evaluation

☐ Active

☐ Form 15: Pit Permit NA Assoc. Well Seq No(s) 06510 #6, 06588 #14, 06574 #16  
☐ Other documentation \_\_\_\_\_  
☐ Aerial photo verification \_\_\_\_\_

☒ Closed

*fiberglass tank*

☐ Form 27: Remediation Workplan \_\_\_\_\_  
☐ Form 4: Sundry Notice \_\_\_\_\_  
☐ Rule 903a.(2)B \_\_\_\_\_  
☐ Evidence pit(s) existed, no closure docs & well not PR, AC or SI  
Well API Seq #(s) \_\_\_\_\_  
☐ Other documentation FIR #200

☐ Abandoned

☐ Possible un-reclaimed pit(s) or adverse conditions, no closure docs

☒ Site Visit  
☐ No Site Visit  
☐ Add'l Review

☐ Unknown

Notes: Common Use Battery Tank Site for Running Creek State #16, #14, #6  
UF(1987) 30'x30' skimpit. FIR (1996) "earthen pit w/screen, oil & H<sub>2</sub>O in pit"  
FIELD VISIT 6-3-2008: NO SIGN OF PIT. PIT BACKFILLED.



**Facility ID 115172**  
Well API 05-039-06574  
Well API 05-039-06510  
Well API 05-039-06588

**Running Creek 16, 14 & 6**  
Running Creek 16  
Running Creek 6  
Running Creek 14

**June 3, 2008**



**Photo 1. Tank battery sign**



**Photo 2. Covered fiberglass tank**

**Facility ID 115172**

Well API 05-039-06574

Well API 05-039-06510

Well API 05-039-06588

**Running Creek 16, 14 & 6**

Running Creek 16

Running Creek 6

Running Creek 14

**June 3, 2008**



**Photo 3. Fiberglass tank and berm**