Appendix B

Phase II Pit Status Evaluation Forms and Photographs

PIT STATUS EVALUATION FORM

Facility ID: 111242

Pit Name: WHITEHEAD 11-20

☐ Duplicate Record(s) Pit #

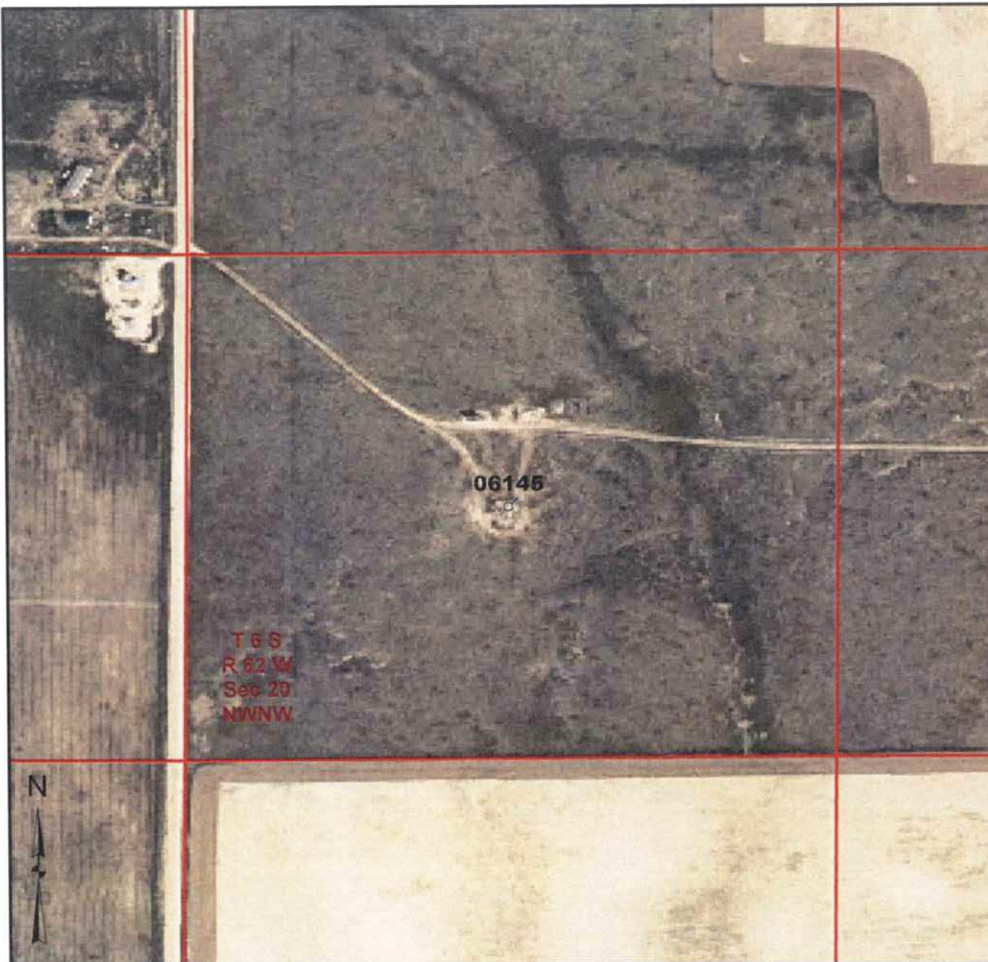

Legend

- Producing or Shut In Well
- ⚡ Temp Aban Well
- ⚡ Abandoned Well
- ⚡ Dry & Aban Well
- Earthen Pit
- Culvert
- ✱ Backfilled Pit(s)
- Vault
- Fiberglass Tank
- Steel Tank(s)
- | Separator
- Wellhead
- Earthen Pit Extent
- Area of Disturbance
- Backfilled Pit Extent
- Tank Fence

1:6,000

0 250 500 750 Feet

Image Source:
USDA National Agricultural Imagery
Program (NAIP), 2006

S.S. PAPADOPOULOS & ASSOCIATES, INC.

COGCC Database Information

Status: NR Owner: K P KAUFFMAN COMPANY INC
T: 6S R: 62W Sec: 20 QQ: NWNW 6th Meridian
Latitude: 39.518767 Longitude: -104.364382 NAD83

County: Elbert, CO
County Code: 039

Pit Status Evaluation

- ☐ Active ☐ Form 15: Pit Permit #581089 (1976) existing #846303 (1998) existing Assoc. Well Seq No(s) _____
☐ Other documentation _____
☐ Aerial photo verification _____
- ☒ Closed ☐ Form 27: Remediation Workplan _____
☐ Form 4: Sundry Notice _____
☐ Rule 903a.(2)B _____
☐ Evidence pit(s) existed, no closure docs & well not PR, AC or SI aband. report
Well API Seq #(s) 06145 PA (9-28-2007) doc# 1925331 (10-15-2007)
☐ Other documentation _____
- ☐ Abandoned ☐ Possible un-reclaimed pit(s) or adverse conditions, no closure docs ☒ Site Visit
☐ Unknown ☐ No Site Visit
☐ Add'l Review

Notes: No final site inspection forms online from 2008 (past PA'd)
Field Inspection 6-3-2008: Site has been PA'd; reclamation complete.



Photo 1. Looking northeast towards reclaimed pit site



Photo 2. Looking northwest towards nearest building

Facility ID 111242
Well API 05-039-06145

Whitehead 11-20
Whitehead 11-20

June 3, 2008



Photo 3. Looking south towards plugged and abandoned wellhead

PIT STATUS EVALUATION FORM

Facility ID: 111249

Pit Name: BIRD ELBERT CO 3-13

☐ Duplicate Record(s) Pit #



Legend

- Producing or Shut In Well
- ⚡ Temp Aban Well
- ⚡ Abandoned Well
- ⚡ Dry & Aban Well
- ⚡ Earthen Pit
- Culvert
- ✱ Backfilled Pit(s)
- Vault
- Fiberglass Tank
- Steel Tank(s)
- | Separator
- Wellhead
- Earthen Pit Extent
- Area of Disturbance
- Backfilled Pit Extent
- Tank Fence

1:6,000

0 250 500 750 Feet

Image Source:
USDA National Agricultural Imagery
Program (NAIP), 2006

S.S. PAPADOPULOS & ASSOCIATES, INC.

COGCC Database Information

Status: NR Owner: K P KAUFFMAN COMPANY INC
T: 6S R: 63W Sec: 3 QQ: SWSW 6th Meridian
Latitude: 39.551711 Longitude: -104.440459 NAD83

County: Elbert, CO
County Code: 039

Pit Status Evaluation

- ☒ **Active**
- ☒ Form 15: Pit Permit (1998) existing Assoc. Well Seq No(s) 06569 PR(5-12-96)
☐ Other documentation LIF # 587129 (8-18-1987)
☐ Aerial photo verification
- ☐ **Closed**
- ☐ Form 27: Remediation Workplan _____
☐ Form 4: Sundry Notice _____
☐ Rule 903a.(2)B _____
☐ Evidence pit(s) existed, no closure docs & well not PR, AC or SI
 Well API Seq #(s) _____
☐ Other documentation _____
- ☐ **Abandoned** ☐ Possible un-reclaimed pit(s) or adverse conditions, no closure docs
- ☐ **Unknown**
- ☒ Site Visit
☐ No Site Visit
☐ Add'l Review

Notes: LIF (1987) skim pit. FIR (#200124272 9-13-07)
Field Inspection (6-3-2008): Found steel culvert within battery tank site
fence, 100% OCVD

PIT STATUS EVALUATION FORM

Facility ID: 111259

Pit Name: RUNNING CREEK STATE 1,3,4

☐ Duplicate Record(s) Pit #

115175, 115176, 115178



Legend

- Producing or Shut In Well
- ⚡ Temp Aban Well
- ⚡ Abandoned Well
- ⚡ Dry & Aban Well
- ⊙ Earthen Pit
- Culvert
- ✱ Backfilled Pit(s)
- Vault
- Fiberglass Tank
- Steel Tank(s)
- | Separator
- Wellhead
- Earthen Pit Extent
- Area of Disturbance
- Backfilled Pit Extent
- Tank Fence

1:6,000

0 250 500 750 Feet

Image Source:
USDA National Agricultural Imagery
Program (NAIP), 2006

S.S. PAPADOPULOS & ASSOCIATES, INC.

COGCC Database Information

Status: NR Owner: SMITH ENERGY CORP
T: 6S R: 64W Sec: 16 QQ: CNE 6th Meridian
Latitude: 39.535322 Longitude: -104.553359 NAD83

County: Elbert, CO
County Code: 039

Pit Status Evaluation

- ☐ Active ☐ Form 15: Pit Permit NA Assoc. Well Seq No(s) 06571 Well #1, 06443, 06435/06491 #3
- ☐ Other documentation all wells producing as of 6-2008
- ☐ Aerial photo verification
- ☒ Closed ☐ Form 27: Remediation Workplan _____
- ☐ Form 4: Sundry Notice _____
- ☐ Rule 903a.(2)B
- ☐ Evidence pit(s) existed, no closure docs & well not PR, AC or SI
- Well API Seq #(s) _____
- ☐ Other documentation _____
- ☐ Abandoned ☐ Possible un-reclaimed pit(s) or adverse conditions, no closure docs
- ☐ Unknown ☒ Site Visit
- ☐ No Site Visit
- ☐ Add'l Review

Notes: Common Use w/ Pit # 115175, 115176, 115178.

Field Visit 6-3-2008: Running Creek #4 & #3 well pads visited & no visible signs of pit remains.

Facility ID 111259

Well API 05-039-06571

Well API 05-039-06443

Well API 05-039-06491

Running Creek State 1, 3 & 4

Running Creek State 4

Running Creek State 1

Running Creek State 3

June 3, 2008



Photo 1. Running Creek State 4 wellhead near battery tank site



Photo 2. Looking south at 300 BBL production tank

Facility ID 111259

Well API 05-039-06571

Well API 05-039-06443

Well API 05-039-06491

Running Creek State 1, 3 & 4

Running Creek State 4

Running Creek State 1

Running Creek State 3

June 3, 2008



Photo 3. Looking southwest at buried fiberglass tank and horizontal separator



Photo 4. Fiberglass water tank and cover

PIT STATUS EVALUATION FORM

Facility ID: 111260

Pit Name: RUNNING CREEK STATE 11

☐ Duplicate Record(s) Pit #

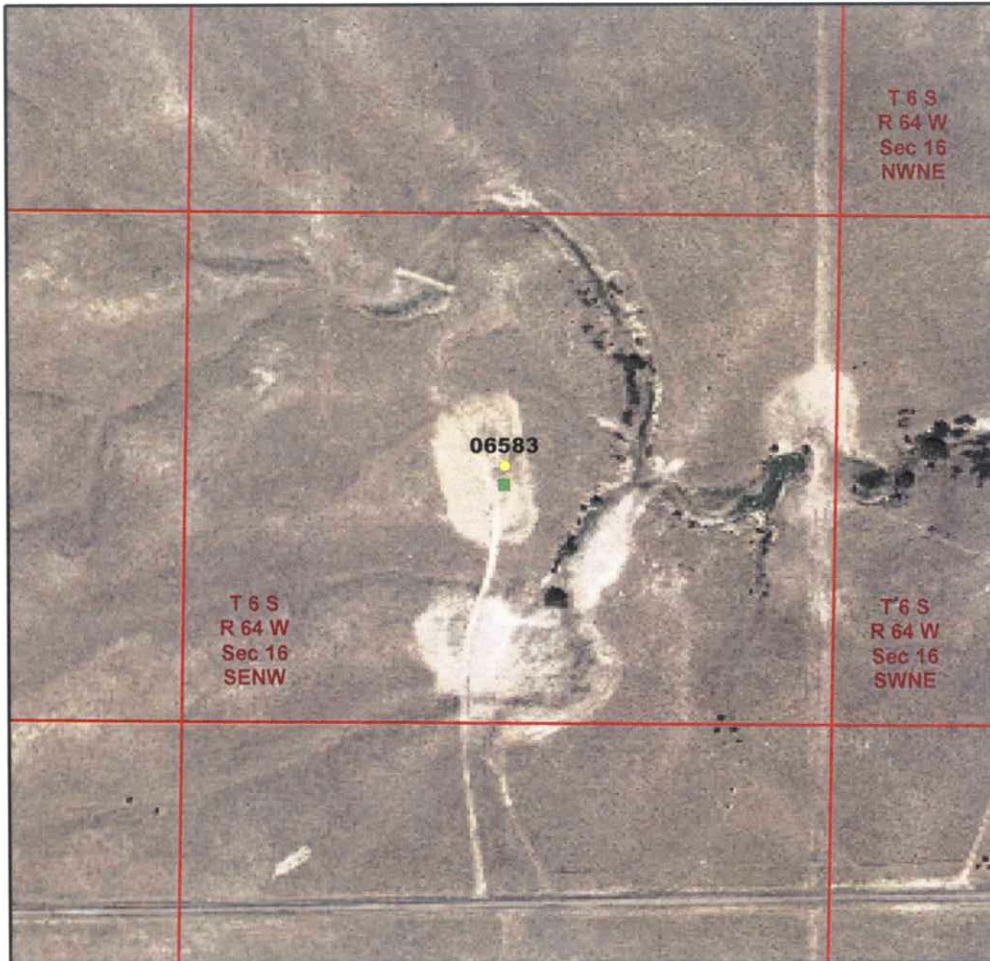

Legend

- Database Pit Location
- Producing Well
- + Shut In Well
- ~ Temp Aban Well
- ~ Abandoned Well
- ✱ Dry & Aban Well
- ◆ Injection Well
- Other Well Status



1:6,000

0 250 500 750 Feet

Image Source:
USDA National Agricultural Imagery
Program (NAIP), 2006

 S.S. PAPADOPOULOS & ASSOCIATES, INC.

COGCC Database Information

Status: NR Owner: SMITH ENERGY CORP
T: 6S R: 64W Sec: 16 QQ: SENW 6th Meridian
Latitude: 39.529936 Longitude: -104.562488 NAD83

County: Elbert, CO
County Code: 039

Pit Status Evaluation

- ☐ Active ☐ Form 15: Pit Permit NA Assoc. Well Seq No(s) 06583 (11-4-03) PR
☐ Other documentation FIR #200124277 (9-13-07)
☐ Aerial photo verification
- ☒ Closed ☐ Form 27: Remediation Workplan _____
☐ Form 4: Sundry Notice _____
☐ Rule 903a.(2)B _____
☐ Evidence pit(s) existed, no closure docs & well not PR, AC or SI
Well API Seq #(s) _____
☐ Other documentation _____
- ☐ Abandoned ☐ Possible un-reclaimed pit(s) or adverse conditions, no closure docs ☒ Site Visit
☐ No Site Visit
☐ Add'l Review
- ☐ Unknown

Notes: UF (1987) 30' x 30' wire covered. FIR (2007) indicates excavation pit exists.

FIELD VISIT 6-3-2008: NO PIT ON SITE. NO INDICATION OF PIT SITE.

RUNNING CREEK 11 POSSIBLY SHARES BATTERY TANK WITH #1, 3, 4

PIT STATUS EVALUATION FORM

Facility ID: 111797

Pit Name: DUFFY 10-3

☐ Duplicate Record(s) Pit #

111796

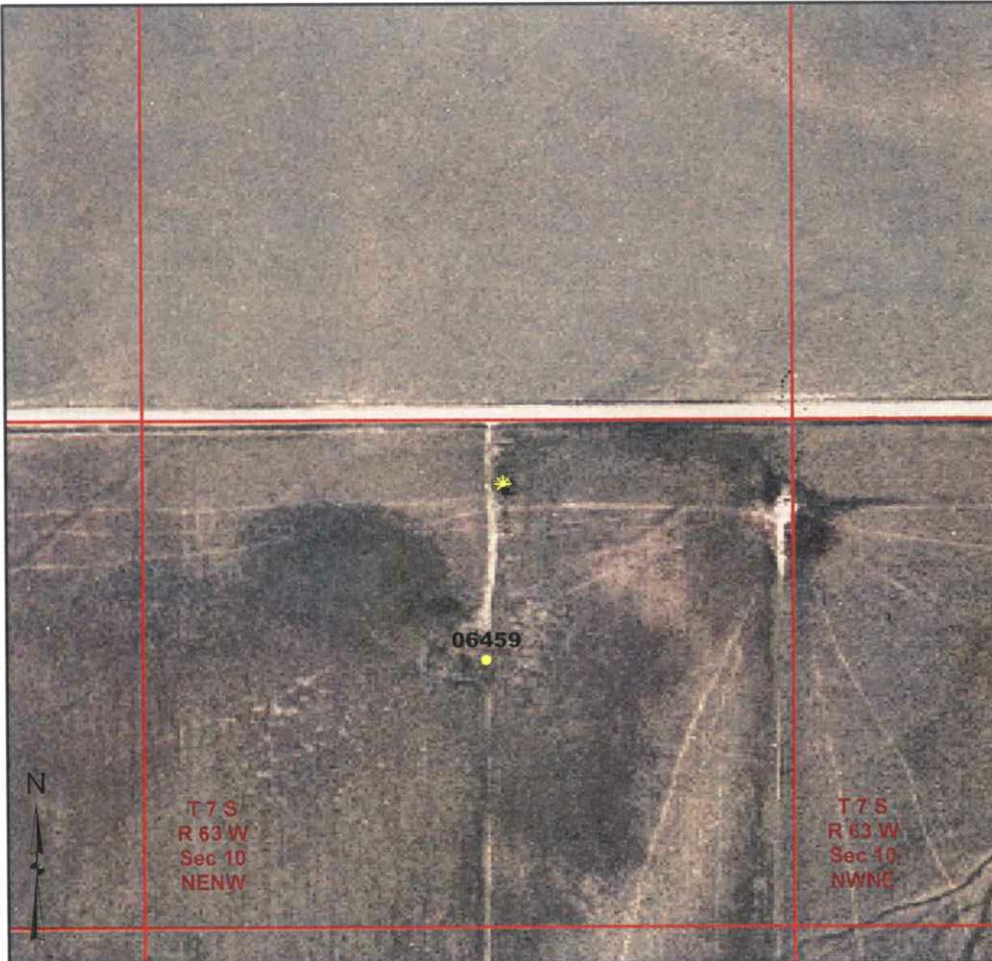

Legend

- Producing or Shut In Well
- ⚡ Temp Aban Well
- ⚡ Abandoned Well
- ⚡ Dry & Aban Well
- ✱ Earthen Pit
- Culvert
- ✱ Backfilled Pit(s)
- Vault
- Fiberglass Tank
- Steel Tank(s)
- | Separator
- Wellhead
- Earthen Pit Extent
- Area of Disturbance
- Backfilled Pit Extent
- - - Tank Fence

1:6,000

0 250 500 750 Feet

Image Source:
USDA National Agricultural Imagery
Program (NAIP), 2006

S.S. PAPADOPULOS & ASSOCIATES, INC.

COGCC Database Information

Status: NR Owner: K P KAUFFMAN COMPANY INC
T: 7S R: 63W Sec: 10 QQ: NENW 6th Meridian
Latitude: 39.462085 Longitude: -104.433949 NAD83

County: Elbert, CO
County Code: 039

Pit Status Evaluation

☒ Active

☒ Form 15: Pit Permit

#846306

(1998) existing

Assoc. Well Seq No(s) TA (2005)

06459PA(12-6-01)

☐ Other documentation

FORM 21 #1496117 (4-20-2005), NOVA #119754

☐ Aerial photo verification

(10-22-2004)

☐ Closed

☐ Form 27: Remediation Workplan

☐ Form 4: Sundry Notice

☐ Rule 903a.(2)B

☐ Evidence pit(s) existed, no closure docs & well not PR, AC or SI

Well API Seq #(s)

☐ Other documentation

☐ Abandoned

☐ Possible un-reclaimed pit(s) or adverse conditions, no closure docs

☒ Site Visit

☐ No Site Visit

☐ Unknown

☒ Add'l Review

Notes: No lease inspections for Facility ID#111797. NOVA #119754 (2004)

indicates well maintain TA status until 4-20-2010.

Field Visit 6-4-2008: Earthen Pit & Culvert found. Heavily oil saturated
Soils & pit cover/berm unsatisfactory.



Photo 1. Well site - temporarily abandoned well status



Photo 2. Earthen pit and culvert



Photo 3. Culvert and cover



Photo 4. Wellhead equipment

PIT STATUS EVALUATION FORM

Facility ID: 115044

Pit Name: MORRIS 13-4 & 14-8

☐ Duplicate Record(s) Pit #

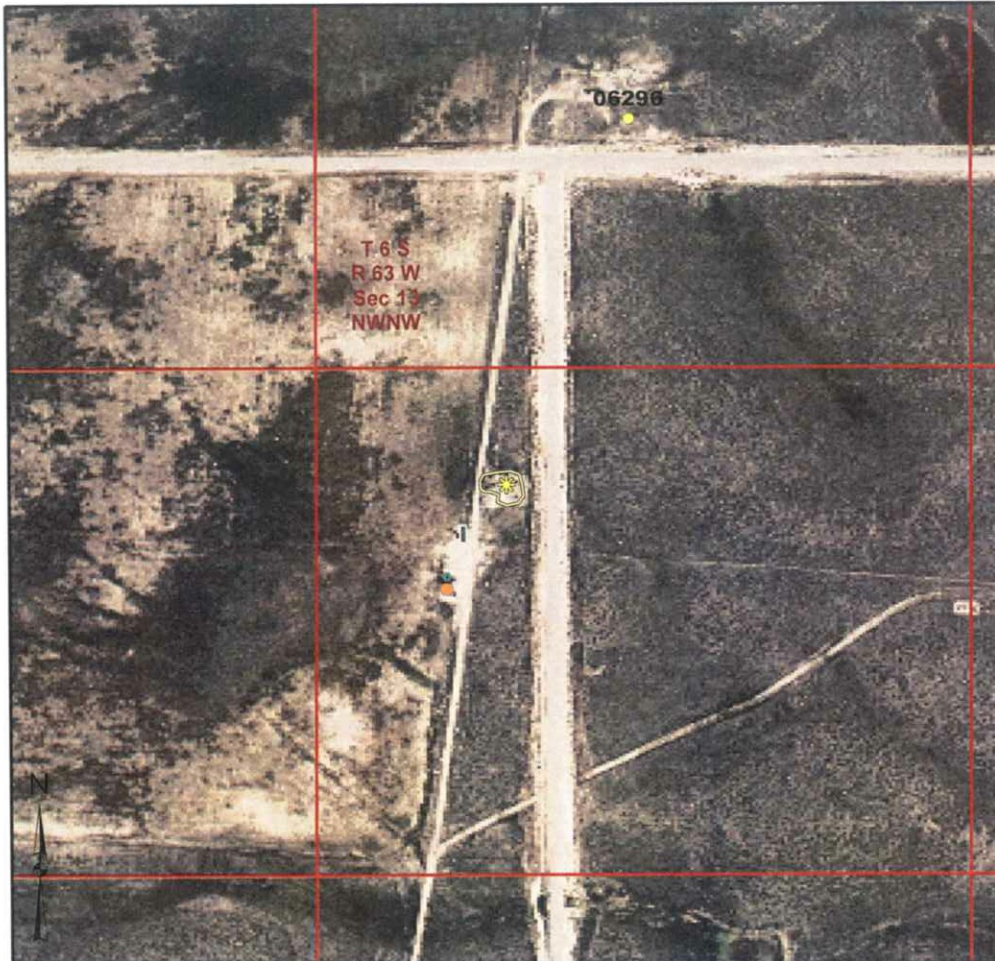

Legend

- Producing or Shut In Well
- ⚡ Temp Aban Well
- ⚡ Abandoned Well
- ⚡ Dry & Aban Well
- ⊙ Earthen Pit
- Culvert
- ✱ Backfilled Pit(s)
- Vault
- Fiberglass Tank
- Steel Tank(s)
- | Separator
- Wellhead
- Earthen Pit Extent
- Area of Disturbance
- Backfilled Pit Extent
- Tank Fence

1:6,000

0 250 500 750 Feet

Image Source:
USDA National Agricultural Imagery
Program (NAIP), 2006

S.S. PAPADOPULOS & ASSOCIATES, INC.

COGCC Database Information

Status: NR Owner: RENEGADE OIL & GAS COMPANY LLC
T: 6S R: 63W Sec: 13 QQ: NWNW 6th Meridian
Latitude: 39.530509 Longitude: -104.402357 NAD83

County: Elbert, CO
County Code: 039

Pit Status Evaluation

☒ Active

☒ Form 15: Pit Permit #581179 (7-1983) Assoc. Well Seq No(s) 06297 PA (8-25-93)
☒ Other documentation #581183 (1983) production facility sketch
☒ Aerial photo verification COGCC 2005 aeriels show two pits East of Lease Road

☐ Closed

☐ Form 27: Remediation Workplan
☐ Form 4: Sundry Notice
☐ Rule 903a.(2)B
☐ Evidence pit(s) existed, no closure docs & well not PR, AC or SI
Well API Seq #(s)
☐ Other documentation

☐ Abandoned

☐ Possible un-reclaimed pit(s) or adverse conditions, no closure docs

☒ Site Visit
☐ No Site Visit
☒ Add'l Review

☐ Unknown

Notes: Common Use battery site for Morris 13-4 & 14-8

Field Visit 6-3-2008: Pit area has been turned/aerated. Battery Site Using fiberglass tank for water storage. Pit remediation recommended.

Facility ID 115044
Well API 05-039-06296
Well API 05-039-06297

Morris 13-4 & 14-8
Morris 13-4
Morris 14-8

June 3, 2008



Photo 1. Battery tank lease sign



Photo 2. Vertical separator, fiberglass tank and battery tank

Facility ID 115044
Well API 05-039-06296
Well API 05-039-06297

Morris 13-4 & 14-8
Morris 13-4
Morris 14-8

June 3, 2008



Photo 3. Fiberglass tank and cover



Photo 4. Looking north towards Morris 13-4 wellhead and earthen pits in foreground

Facility ID 115044
Well API 05-039-06296
Well API 05-039-06297

Morris 13-4 & 14-8
Morris 13-4
Morris 14-8

June 3, 2008



Photo 5. Looking north along the lease road showing west portion of the skim pit



Photo 6. Looking east showing the skim pit to the left and the earthen pit in the center and right of photo

PIT STATUS EVALUATION FORM
 Facility ID: 115045
 Pit Name: MORRIS 13-8 & 13-14

☐ Duplicate Record(s) Pit #



Legend

- Producing or Shut In Well
- ⚡ Temp Aban Well
- ⚡ Abandoned Well
- ⚡ Dry & Aban Well
- ⬤ Earthen Pit
- Culvert
- ✱ Backfilled Pit(s)
- Vault
- Fiberglass Tank
- Steel Tank(s)
- | Separator
- Wellhead
- Earthen Pit Extent
- Area of Disturbance
- Backfilled Pit Extent
- Tank Fence

1:6,000
 0 250 500 750 Feet

Image Source:
 USDA National Agricultural Imagery
 Program (NAIP), 2006

S.S. PAPADOPULOS & ASSOCIATES, INC.

COGCC Database Information

Status: NR Owner: RENEGADE OIL & GAS COMPANY LLC
 T: 6S R: 62W Sec: 13 QQ: SENE 6th Meridian
 Latitude: 39.530137 Longitude: -104.385324 NAD83

County: Elbert, CO
 County Code: 039

Pit Status Evaluation

☐ Active

☐ Form 15: Pit Permit (1983) existing Assoc. Well Seq No(s) 06256 until 06268 TA (8-17-05)
☐ Other documentation
☐ Aerial photo verification

☒ Closed

☐ Form 27: Remediation Workplan
☒ Form 4: Sundry Notice #581190 (3-1985) installed underground steel tank
☐ Rule 903a.(2)B
☐ Evidence pit(s) existed, no closure docs & well not PR, AC or SI
 Well API Seq #(s)
☐ Other documentation

☐ Abandoned

☐ Possible un-reclaimed pit(s) or adverse conditions, no closure docs

☐ Site Visit
☐ No Site Visit
☐ Add'l Review

☐ Unknown

Notes: Field Reports claim:
Common Use Storage tank for Morris 13-8 (06269) and Morris 13-14 (06256)
Possibly serve 13-8 (06269) and 44-13 (06085) which is geographically located
in SESE of Section 13.

Field Visit 6-3-2008: No pit Onsite, steel storage tanks near Morris 05-04-06269

PIT STATUS EVALUATION FORM

Facility ID: 115063

Pit Name: NORDMAN 10-7

☐ Duplicate Record(s) Pit #

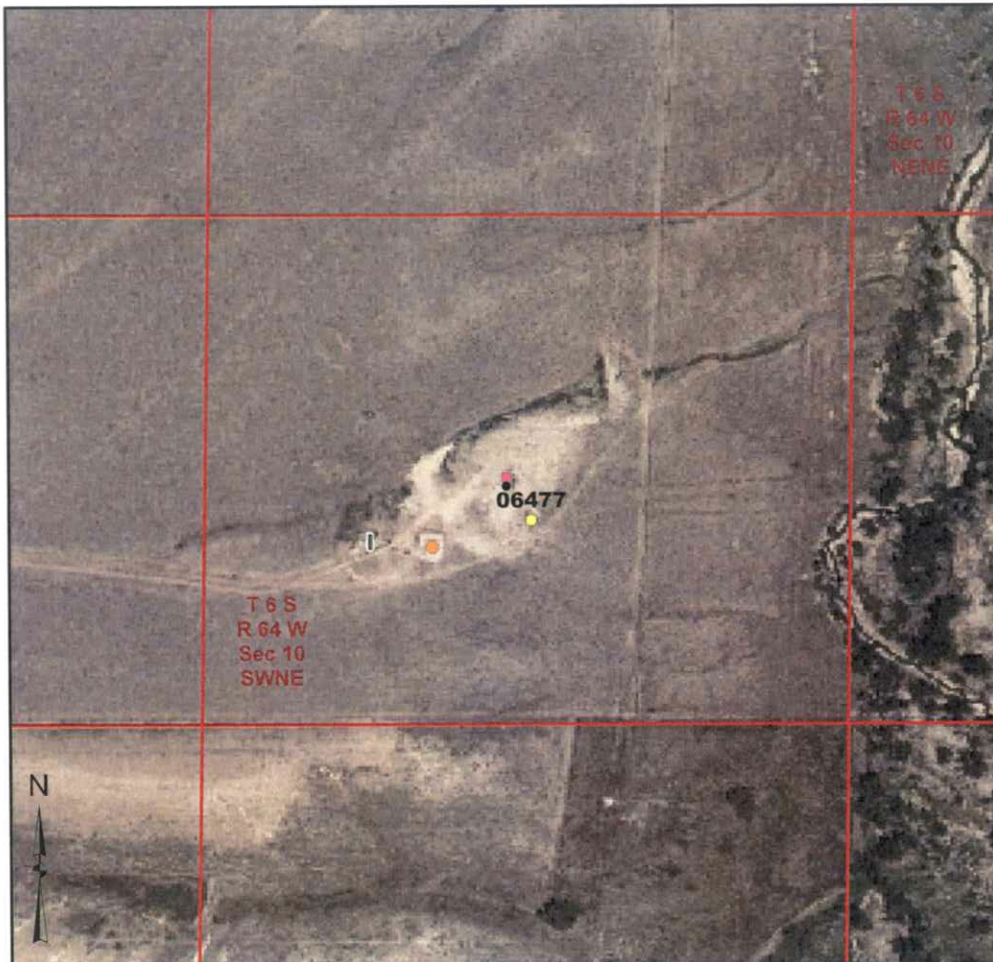

Legend

- Producing or Shut In Well
- ⊗ Temp Aban Well
- ⊗ Abandoned Well
- ⊗ Dry & Aban Well
- Earthen Pit
- Culvert
- ✱ Backfilled Pit(s)
- Vault
- Fiberglass Tank
- Steel Tank(s)
- | Separator
- Wellhead
- Earthen Pit Extent
- Area of Disturbance
- Backfilled Pit Extent
- Tank Fence

1:6,000

0 250 500 750 Feet

Image Source:
USDA National Agricultural Imagery
Program (NAIP), 2006

S.S. PAPADOPULOS & ASSOCIATES, INC.

COGCC Database Information

Status: NR Owner: TIMBERLINE ENERGY INC
T: 6S R: 64W Sec: 10 QQ: SWNE 6th Meridian
Latitude: 39.544349 Longitude: -104.539101 NAD83

County: Elbert, CO
County Code: 039

Pit Status Evaluation

- ☒ **Active** ☒ Form 15: Pit Permit (1986) existing Assoc. Well Seq No(s) 06477 (8-9-84)
☒ Other documentation FIR (1995) FIR (2006) # 200088223
☐ Aerial photo verification
☐ Form 27: Remediation Workplan
☐ Form 4: Sundry Notice
☐ Rule 903a.(2)B
☐ Evidence pit(s) existed, no closure docs & well not PR, AC or SI
Well API Seq #(s) _____
☐ Other documentation _____
☐ **Closed**
☐ **Abandoned** ☐ Possible un-reclaimed pit(s) or adverse conditions, no closure docs ☒ Site Visit
☐ Unknown ☐ No Site Visit ☐ Add'l Review

Notes: LIF (1987) fir ID # 115139 indicates 4' diameter culvert. FIR (1995) concrete coffin.
FIELD VISIT 6-3-2008: LOCATION AND EQUIPMENT VERIFIED BY
FIELD INSPECTOR USING AERIAL PHOTO MAPS.

PIT STATUS EVALUATION FORM

Facility ID: 115072

Pit Name: SARTI 24-2, 24-6, 24-10

☐ Duplicate Record(s) Pit #

119947

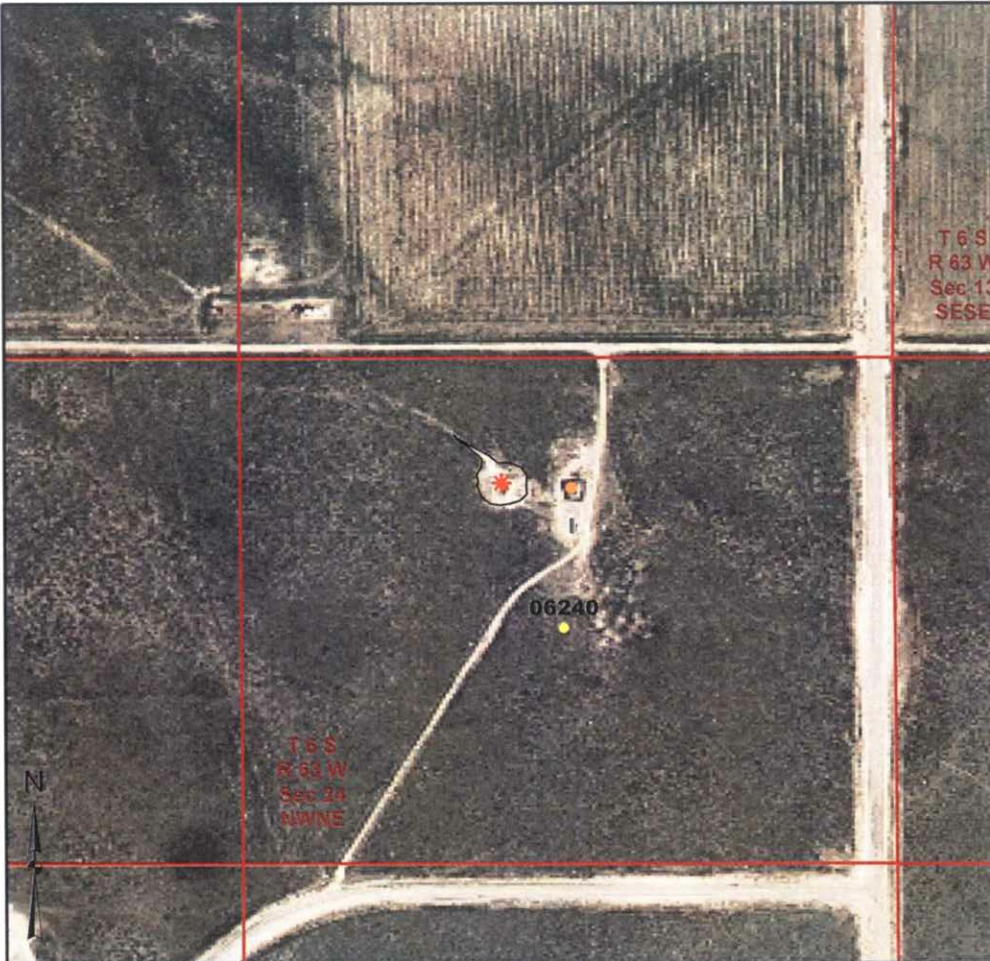

Legend

- Producing or Shut In Well
- ⚡ Temp Aban Well
- ⚡ Abandoned Well
- ⚡ Dry & Aban Well
- ⬢ Earthen Pit
- Culvert
- ✱ Backfilled Pit(s)
- Vault
- Fiberglass Tank
- Steel Tank(s)
- | Separator
- Wellhead

- Earthen Pit Extent
- Area of Disturbance
- Backfilled Pit Extent
- Tank Fence

1:6,000
0 250 500 750 Feet

Image Source:
USDA National Agricultural Imagery
Program (NAIP), 2006

S.S. PAPADOPULOS & ASSOCIATES, INC.

COGCC Database Information

Status: NR Owner: RENEGADE OIL & GAS COMPANY LLC
T: 6S R: 63W Sec: 24 QQ: NWNE 6th Meridian
Latitude: 39.519586 Longitude: -104.392525 NAD83

County: Elbert, CO
County Code: 039

Pit Status Evaluation

- ☐ **Active**
- ☐ Form 15: Pit Permit 1983 existing Assoc. Well Seq No(s) 06240 RC(5-31-77)
- ☐ Other documentation WSIF #445117 (11-6-1997)
- ☐ Aerial photo verification COGCC aeriels verify pit site area
- ☒ **Closed**
- ☐ Form 27: Remediation Workplan _____
- ☐ Form 4: Sundry Notice _____
- ☐ Rule 903a.(2)B _____
- ☐ Evidence pit(s) existed, no closure docs & well not PR, AC or SI
- Well API Seq #(s) _____
- ☐ Other documentation _____
- ☐ **Abandoned** ☐ Possible un-reclaimed pit(s) or adverse conditions, no closure docs
- ☐ **Unknown** Common Use w/ Sarti 24-2, 24-6, 24-10
- ☒ Site Visit
- ☐ No Site Visit
- ☒ Add'l Review

Notes: WSIF (1997) "screened earthen pit, fencing falling down". FIR (9-12-07)
"Remove oil/sat. soil; pits still open"
Field Visit 6-3-2008: PIT IS BACKFILLED; RESEEDING RECOMMENDED.

Facility ID 115072

Well API 05-039-06240

Well API 05-039-06261

Well API 05-039-06262

Sarti 24-2, 24-6 & 24-10

Sarti 24-2

Sarti 24-6

Sarti 24-10

June 3, 2008



Photo 1. Tank battery lease sign



Photo 2. Two 300 BBL production tanks

Facility ID 115072

Well API 05-039-06240

Well API 05-039-06261

Well API 05-039-06262

Sarti 24-2, 24-6 & 24-10

Sarti 24-2

Sarti 24-6

Sarti 24-10

June 3, 2008



Photo 3. Looking Southeast towards backfilled pit site



Photo 4. Looking west at former pit site

PIT STATUS EVALUATION FORM

Facility ID: 115079

Pit Name: WHITEHEAD 12-16

☐ Duplicate Record(s) Pit #



Legend

- Producing or Shut In Well
- ⚡ Temp Aban Well
- ⚡ Abandoned Well
- ⚡ Dry & Aban Well
- ⊙ Earthen Pit
- Culvert
- ★ Backfilled Pit(s)
- Vault
- Fiberglass Tank
- Steel Tank(s)
- | Separator
- Wellhead
- Earthen Pit Extent
- Area of Disturbance
- Backfilled Pit Extent
- Tank Fence

1:6,000

0 250 500 750 Feet

Image Source:
USDA National Agricultural Imagery
Program (NAIP), 2006

S.S. PAPADOPOULOS & ASSOCIATES, INC.

COGCC Database Information

Status: CL Owner: RENEGADE OIL & GAS COMPANY LLC

T: 6S R: 63W Sec: 12 QQ: SESE 6th Meridian

Latitude: 39.536356 Longitude: -104.38773 NAD83

County: Elbert, CO

County Code: 039

Pit Status Evaluation

- ☐ **Active**
- ☐ Form 15: Pit Permit (1983) existing Assoc. Well Seq No(s) _____
- ☐ Other documentation photos #854785 & #854786 (12-2001)
- ☐ Aerial photo verification
- ☒ **Closed**
- ☐ Form 27: Remediation Workplan _____
- ☐ Form 4: Sundry Notice _____
- ☐ Rule 903a.(2)B
- ☐ Evidence pit(s) existed, no closure docs & well not PR, AC or SI
- Well API Seq #(s) 06293 PR(5-7-01)
- ☐ Other documentation FIR (2004) "pit closed"
- ☐ **Abandoned**
- ☐ Possible un-reclaimed pit(s) or adverse conditions, no closure docs
- ☒ Site Visit
- ☐ No Site Visit
- ☐ Add'l Review
- ☐ **Unknown**

Notes: LIF (1987) 20' x 20' pit. FIR (2004) pit closed.

FIELD VISIT 6-4-2008: PIT BACKFILLED & SITE CLEAN.

Using covered steel tank



Photo 1. Whitehead 12-16 wellhead and lease sign



Photo 2. Former earthen pit location shown in foreground and covered steel tank and battery tank in background

PIT STATUS EVALUATION FORM

Facility ID: 115081

Pit Name: WHITEHEAD 12-1

☐ Duplicate Record(s) Pit #



Legend

- Producing or Shut In Well
- ⚡ Temp Aban Well
- ⚡ Abandoned Well
- ⚡ Dry & Aban Well
- ⬢ Earthen Pit
- Culvert
- ✱ Backfilled Pit(s)
- Vault
- Fiberglass Tank
- Steel Tank(s)
- | Separator
- Wellhead
- Earthen Pit Extent
- Area of Disturbance
- Backfilled Pit Extent
- Tank Fence

1:6,000

0 250 500 750 Feet

Image Source:
USDA National Agricultural Imagery
Program (NAIP), 2006

S.S. PAPADOPULOS & ASSOCIATES, INC.

COGCC Database Information

Status: NR Owner: RENEGADE OIL & GAS COMPANY LLC
T: 6S R: 63W Sec: 12 QQ: NENE 6th Meridian
Latitude: 39.547984 Longitude: -104.389145 NAD83

County: Elbert, CO
County Code: 039

Pit Status Evaluation

- ☐ **Active** ☐ Form 15: Pit Permit (1980) new Assoc. Well Seq No(s) 06332 PR(5-2003)
☐ Other documentation 06357 PR(5-2003)
☐ Aerial photo verification COGCC aenals show pit site area
- ☒ **Closed** ☐ Form 27: Remediation Workplan _____
☐ Form 4: Sundry Notice _____
☐ Rule 903a.(2)B _____
☐ Evidence pit(s) existed, no closure docs & well not PR, AC or SI
Well API Seq #(s) _____
☐ Other documentation _____
- ☐ **Abandoned** ☐ Possible un-reclaimed pit(s) or adverse conditions, no closure docs ☒ Site Visit
☐ No Site Visit
☐ Add'l Review
- ☐ **Unknown**

Notes: common use for Whitehead 12-1 and 12-7
LF (1987) 30' x 30' pit, FIR (1995) pit and concrete coffin exist.
FIELD VISIT 6-4-2008: PIT BACKFILLED & REMEDIATED

Facility ID 115081
Well API 05-039-06332
Well API 05-039-06357

Whitehead 12-1 & 12-7
Whitehead 12-1
Whitehead 12-1

June 4, 2008



Photo 1. Whitehead 12-1 wellhead and lease sign near battery tanks



Photo 2. Two 300 BBL tanks used for water and production

Facility ID 115081
Well API 05-039-06332
Well API 05-039-06357

Whitehead 12-1 & 12-7
Whitehead 12-1
Whitehead 12-1

June 4, 2008



Photo 3. Looking northwest at separator and Champlin Amoco 548 "A" 2 wellhead



Photo 4. Looking north at former earthen pit site

Facility ID 115081
Well API 05-039-06332
Well API 05-039-06357

Whitehead 12-1 & 12-7
Whitehead 12-1
Whitehead 12-1

June 4, 2008



Photo 5. Looking southwest at backfilled pit site in foreground



Photo 6. Additional pit not used for produced water found north of former pit site

PIT STATUS EVALUATION FORM

Facility ID: 115084

Pit Name: MILLER 6-11

☐ Duplicate Record(s) Pit #



Legend

- Producing or Shut In Well
- ⚡ Temp Aban Well
- ⚡ Abandoned Well
- ⚡ Dry & Aban Well
- ⊙ Earthen Pit
- Culvert
- ✱ Backfilled Pit(s)
- Vault
- Fiberglass Tank
- Steel Tank(s)
- | Separator
- Wellhead
- Earthen Pit Extent
- Area of Disturbance
- Backfilled Pit Extent
- Tank Fence

1:6,000

0 250 500 750 Feet

Image Source:
USDA National Agricultural Imagery
Program (NAIP), 2006

S.S. PAPADOPULOS & ASSOCIATES, INC.

COGCC Database Information

Status: NR Owner: RENEGADE OIL & GAS COMPANY LLC

T: 6S R: 62W Sec: 6 QQ: NESW 6th Meridian

Latitude: 39.555191 Longitude: -104.377905 NAD83

County: Elbert, CO

County Code: 039

Pit Status Evaluation

☒ Active

☐ Form 15: Pit Permit (1982) new Assoc. Well Seq No(s) 06375

☐ Other documentation _____

☐ Aerial photo verification _____

☒ Closed

☐ Form 27: Remediation Workplan _____

☐ Form 4: Sundry Notice _____

☐ Rule 903a.(2)B

☐ Evidence pit(s) existed, no closure docs & well not PR, AC or SI

Well API Seq #(s) FIR#200129733 (4-2-08)

☐ Other documentation _____

☐ Abandoned

☐ Possible un-reclaimed pit(s) or adverse conditions, no closure docs

☒ Site Visit

☐ No Site Visit

☒ Add'l Review

☐ Unknown

Common Use for Miller 6-11, 6-7, 6-13, 6-15

Notes: FIR(2008) indicates no closure documents for pit and excessive area disturbed, corrective action due 5-19-08.

FIELD VISIT 6-4-2008 : PIT BACKFILLED, SITE NOT CLEAN. Debris Found.

Recommend Remediation

Facility ID 115084

Well API 05-039-06375

Well API 05-039-06293

Well API 05-039-06349

Well API 05-039-06376

Miller 6-11, 6-7, 6-13 & 6-15

Miller 6-11

Miller 6-7

Miller 6-13

Miller 6-15

June 4, 2008



Photo 1. Battery tank lease sign



Photo 2. Covered steel water tank

Facility ID 115084

Well API 05-039-06375

Well API 05-039-06293

Well API 05-039-06349

Well API 05-039-06376

Miller 6-11, 6-7, 6-13 & 6-15

Miller 6-11

Miller 6-7

Miller 6-13

Miller 6-15

June 4, 2008



Photo 3. Looking north at pit site



Photo 4. Looking southeast at Miller 6-11 wellhead from pit site