

PIT STATUS EVALUATION FORM

Facility ID: 115061

Pit Name: STATE 1-24 "A"

☐ Duplicate Record(s) Pit #



Legend

- Database Pit Location
- Producing Well
- + Shut In Well
- ⊗ Temp Aban Well
- ⊘ Abandoned Well
- ⊙ Dry & Aban Well
- ◆ Injection Well
- Other Well Status



1:6,000
0 250 500 750 Feet

Image Source:
USDA National Agricultural Imagery
Program (NAIP), 2006

S.S. PAPADOPULOS & ASSOCIATES, INC.

COGCC Database Information

Status: NR Owner: CHURCHILL ENERGY INC
T: 9S R: 58W Sec: 24 QQ: SENW 6th Meridian
Latitude: 39.253644 Longitude: -103.837143 NAD83

County: Elbert, CO
County Code: 039

Pit Status Evaluation

- ☐ **Active**
- ☐ Form 15: Pit Permit _____ Assoc. Well Seq No(s) _____
- ☐ Other documentation _____
- ☐ Aerial photo verification _____
- ☒ **Closed**
- ☐ Form 27: Remediation Workplan _____
- ☐ Form 4: Sundry Notice _____
- ☐ Rule 903a.(2)B _____
- ☒ Evidence pit(s) existed, no closure docs & well not PR, AC or SI
- Well API Seq #(s) 06531 PA (12-6-1991)
- ☒ Other documentation WSIF (12-27-1991)
- ☐ **Abandoned**
- ☐ Possible un-reclaimed pit(s) or adverse conditions, no closure docs
- ☐ Site Visit
- ☐ No Site Visit
- ☐ Add'l Review
- ☐ **Unknown**

Notes: WSIF (1991) "pits back filled & site recontoured to original"

PIT STATUS EVALUATION FORM

Facility ID: 115062

Pit Name: NORDMAN ESTATE 10-1

☐ Duplicate Record(s) Pit #

115137

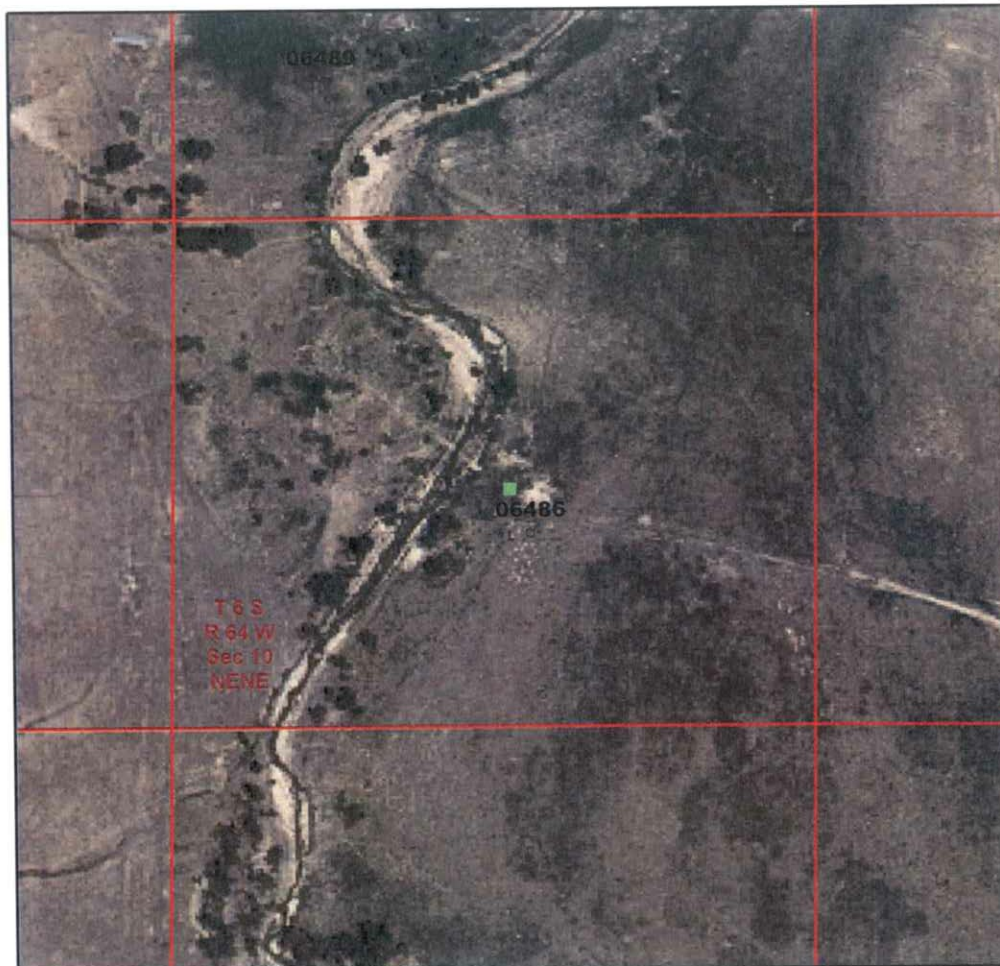

Legend

- ☒ Database Pit Location
- ☒ Producing Well
- ☒ Shut In Well
- ☒ Temp Aban Well
- ☒ Abandoned Well
- ☒ Dry & Aban Well
- ☒ Injection Well
- ☒ Other Well Status



1:6,000
0 250 500 750 Feet

Image Source:
USDA National Agricultural Imagery
Program (NAIP), 2006

S.S. PAPADOPULOS & ASSOCIATES, INC.

COGCC Database Information

Status: NR Owner: TIMBERLINE ENERGY INC
T: 6S R: 64W Sec: 10 QQ: NENE 6th Meridian
Latitude: 39.547976 Longitude: -104.534157 NAD83

County: Elbert, CO
County Code: 039

Pit Status Evaluation

- ☐ Active ☐ Form 15: Pit Permit (1986) existing Assoc. Well Seq No(s) _____
☐ Other documentation _____
☐ Aerial photo verification _____
- ☒ Closed ☐ Form 27: Remediation Workplan _____
☐ Form 4: Sundry Notice _____
☐ Rule 903a.(2)B _____
☒ Evidence pit(s) existed, no closure docs & well not PR, AC or SI
Well API Seq #(s) 06486 PA (2-17-2005) doc # 1399060
☐ Other documentation _____
- ☐ Abandoned ☐ Possible un-reclaimed pit(s) or adverse conditions, no closure docs ☐ Site Visit
☐ No Site Visit
☐ Add'l Review
- ☐ Unknown

Notes: pit & berm expanded (1996). No WSIF closure docs (2008)
aerials indicate closure or no pit on site.

PIT STATUS EVALUATION FORM

Facility ID: 115064

Pit Name: AMOCO 13-16

☐ Duplicate Record(s) Pit #

115136



Legend

- Database Pit Location
- Producing Well
- Shut In Well
- ⊕ Temp Aban Well
- ⊗ Abandoned Well
- ⊙ Dry & Aban Well
- ◆ Injection Well
- Other Well Status



1:6,000
0 250 500 750 Feet

Image Source:
USDA National Agricultural Imagery
Program (NAIP), 2006

 S.S. PAPADOPULOS & ASSOCIATES, INC.

COGCC Database Information

Status: NR Owner: MAZUMA TURNKEY CONTRACTORS INC

T: 6S R: 64W Sec: 13 QQ: SESE 6th Meridian

Latitude: 39.522207 Longitude: -104.497636 NAD83

County: Elbert, CO

County Code: 039

Pit Status Evaluation

- ☐ **Active**
- ☐ Form 15: Pit Permit 1986 existing Assoc. Well Seq No(s) _____
- ☐ Other documentation _____
- ☐ Aerial photo verification _____
- ☒ **Closed**
- ☐ Form 27: Remediation Workplan _____
- ☐ Form 4: Sundry Notice _____
- ☐ Rule 903a.(2)B doc # 581299
- ☐ Evidence pit(s) existed, no closure docs & well not PR, AC or SI
- Well API Seq #(s) 06370 PA (11-16-1981)
- ☒ Other documentation WSIF # 441263 (11-1-1988)
- ☐ **Abandoned**
- ☐ Possible un-reclaimed pit(s) or adverse conditions, no closure docs
- ☐ **Unknown**
- ☐ Site Visit
- ☐ No Site Visit
- ☐ Add'l Review

Notes: WSIF (1988) pits backfilled & site clean

PIT STATUS EVALUATION FORM

Facility ID: 115065

Pit Name: KEEN 33-6

☐ Duplicate Record(s) Pit #



Legend

- ☒ Database Pit Location
- ☒ Producing Well
- ☒ Shut In Well
- ☒ Temp Aban Well
- ☒ Abandoned Well
- ☒ Dry & Aban Well
- ☒ Injection Well
- ☒ Other Well Status



1:6,000
0 250 500 750 Feet

Image Source:
USDA National Agricultural Imagery
Program (NAIP), 2006

 S.S. PAPADOPOULOS & ASSOCIATES, INC.

COGCC Database Information

Status: NR Owner: UNITED PETROLEUM CORP
T: 6S R: 61W Sec: 6 QQ: NWSE 6th Meridian
Latitude: 39.555037 Longitude: -104.261139 NAD83

County: Elbert, CO
County Code: 039

Pit Status Evaluation

☐ Active

- ☐ Form 15: Pit Permit (1983) new Assoc. Well Seq No(s) _____
☐ Other documentation _____
☐ Aerial photo verification _____

☒ Closed

- ☐ Form 27: Remediation Workplan _____
☐ Form 4: Sundry Notice _____
☐ Rule 903a.(2)B _____
☒ Evidence pit(s) existed, no closure docs & well not PR, AC or SI
Well API Seq # (s) 06448 PA (2-23-1988)
☒ Other documentation WSIF# 440399 (1-27-1989)

☐ Abandoned

☐ Possible un-reclaimed pit(s) or adverse conditions, no closure docs

- ☐ Site Visit
☐ No Site Visit
☐ Add'l Review

☐ Unknown

Notes: Memo (1983) #690429 indicates 36'x33' retaining pit. LF (1987) indicates active pit, unlined, cnd. WSIF (1989) pit backfilled & site clean

PIT STATUS EVALUATION FORM

Facility ID: 115066

Pit Name: RUNNING CREEK 15-4

☐ Duplicate Record(s) Pit #

115133 11251, 11258
115134, 115135
115180x



Legend

- Database Pit Location
- Producing Well
- + Shut In Well
- ~ Temp Aban Well
- / Abandoned Well
- ⊗ Dry & Aban Well
- ◇ Injection Well
- Other Well Status



1:6,000
0 250 500 750 Feet

Image Source:
USDA National Agricultural Imagery
Program (NAIP), 2006

S.S. PAPADOPOULOS & ASSOCIATES, INC.

COGCC Database Information

Status: NR Owner: FREUND INVESTMENTS LLC
T: 6S R: 64W Sec: 15 QQ: NWNW 6th Meridian
Latitude: 39.533566 Longitude: -104.548378 NAD83

County: Elbert, CO
County Code: 039

Pit Status Evaluation

- ☐ **Active**
- ☐ Form 15: Pit Permit (1986)-existing Assoc. Well Seq No(s) _____
 - ☐ Other documentation _____
 - ☐ Aerial photo verification _____
- ☐ **Closed**
- ☐ Form 27: Remediation Workplan _____
 - ☐ Form 4: Sundry Notice _____
 - ☐ Rule 903a.(2)B _____
 - ☒ Evidence pit(s) existed, no closure docs & well not PR, AC or SI
Well API Seq #(s) 06423 PA (8-17-2004)
 - ☐ Other documentation _____
- ☐ **Abandoned** ☐ Possible un-reclaimed pit(s) or adverse conditions, no closure docs
- ☐ **Unknown**
- ☐ Site Visit
☐ No Site Visit
☐ Add'l Review

Notes:

Common Use With # 15-5, 15-3, 15-6
Pit Status and documentation under 115133

PIT STATUS EVALUATION FORM

Facility ID: 115067

Pit Name: PHIPPS 2-4

☐ Duplicate Record(s) Pit #

115130



Legend

- Database Pit Location
- Producing Well
- + Shut In Well
- ⊕ Temp Aban Well
- ⊗ Abandoned Well
- ⊕ Dry & Aban Well
- ♦ Injection Well
- Other Well Status



1:6,000
0 250 500 750 Feet

Image Source:
USDA National Agricultural Imagery
Program (NAIP), 2006

S.S. PAPADOPOULOS & ASSOCIATES, INC.

COGCC Database Information

Status: NR Owner: CENTENNIAL PETROLEUM INC
T: 7S R: 64W Sec: 2 QQ: NWNW 6th Meridian
Latitude: 39.475377 Longitude: -104.530607 NAD83

County: Elbert, CO
County Code: 039

Pit Status Evaluation

- ☐ Active ☐ Form 15: Pit Permit _____ Assoc. Well Seq No(s) _____
☐ Other documentation _____
☐ Aerial photo verification _____
- ☒ Closed ☐ Form 27: Remediation Workplan _____
☐ Form 4: Sundry Notice _____
☐ Rule 903a.(2)B
☒ Evidence pit(s) existed, no closure docs & well not PR, AC or SI
Well API Seq #s) 06445 PA (1-4-1990)
☒ Other documentation WSIF # 447387 (11-7-1990)
- ☐ Abandoned ☐ Possible un-reclaimed pit(s) or adverse conditions, no closure docs ☐ Site Visit
☐ No Site Visit
☐ Add'l Review
- ☐ Unknown

Notes: LIF (1987) skim tank + two pits
WSIF (1990) pits backfilled & site clean

PIT STATUS EVALUATION FORM

Facility ID: 115068

Pit Name: AMOCO 23-16

☐ Duplicate Record(s) Pit #

115148



Legend

- Database Pit Location
- Producing Well
- Shut In Well
- ⊙ Temp Aban Well
- ⊘ Abandoned Well
- ⊙ Dry & Aban Well
- ◆ Injection Well
- Other Well Status



1:6,000
0 250 500 750 Feet

Image Source:
USDA National Agricultural Imagery
Program (NAIP), 2006

S.S. PAPADOPOULOS & ASSOCIATES, INC.

COGCC Database Information

Status: NR Owner: GARY-WILLIAMS OIL PRODUCER INC
T: 6S R: 64W Sec: 23 QQ: SESE 6th Meridian
Latitude: 39.507817 Longitude: -104.516336 NAD83

County: Elbert, CO
County Code: 039

Pit Status Evaluation

- ☐ Active ☐ Form 15: Pit Permit _____ Assoc. Well Seq No(s) _____
☐ Other documentation _____
☐ Aerial photo verification _____
- ☒ Closed ☐ Form 27: Remediation Workplan _____
☐ Form 4: Sundry Notice _____
☐ Rule 903a.(2)B _____
☒ Evidence pit(s) existed, no closure docs & well not PR, AC or SI
Well API Seq #(s) 06346 PA 16-7-1988
☒ Other documentation WSIF# 448116 (1-19-1989)
- ☐ Abandoned ☐ Possible un-reclaimed pit(s) or adverse conditions, no closure docs ☐ Site Visit
☐ Unknown ☐ No Site Visit
☐ Add'l Review

Notes: No pit documents. LIF (1985 & 1987) for Pit ID# 115148 indicate skim tank and 4' diameter culvert with cover.

PIT STATUS EVALUATION FORM

Facility ID: 115069

Pit Name: AMOCO 23-14

☐ Duplicate Record(s) Pit #

115149



Legend

- Database Pit Location
- Producing Well
- + Shut In Well
- ⊗ Temp Aban Well
- ⊘ Abandoned Well
- ⊙ Dry & Aban Well
- ◆ Injection Well
- Other Well Status



1:6,000

0 250 500 750 Feet

Image Source:
USDA National Agricultural Imagery
Program (NAIP), 2006

S.S. PAPADOPOULOS & ASSOCIATES, INC.

COGCC Database Information

Status: NR Owner: MAZUMA TURNKEY CONTRACTORS INC
T: 6S R: 64W Sec: 23 QQ: SESW 6th Meridian
Latitude: 39.507717 Longitude: -104.525527 NAD83

County: Elbert, CO
County Code: 039

Pit Status Evaluation

- ☐ **Active**
- ☐ Form 15: Pit Permit (1986) existing Assoc. Well Seq No(s) _____
 - ☐ Other documentation _____
 - ☐ Aerial photo verification _____
- ☒ **Closed**
- ☐ Form 27: Remediation Workplan _____
 - ☐ Form 4: Sundry Notice _____
 - ☐ Rule 903a.(2)B _____
 - ☒ Evidence pit(s) existed, no closure docs & well not PR, AC or SI
Well API Seq #(s) 06447 PA (1-17-1982)
 - ☒ Other documentation WSIF # 448 139 (11-1-1988)
- ☐ **Abandoned** ☐ Possible un-reclaimed pit(s) or adverse conditions, no closure docs
- ☐ **Unknown**
- ☐ Site Visit
☐ No Site Visit
☐ Add'l Review

Notes: WSIF (1988) pit back filled & site clean
LIF (1985 & 1984) for Pit ID #115149 indicate skim tank

PIT STATUS EVALUATION FORM

Facility ID: 115070

Pit Name: NORDMAN ESTATE 1-10

☐ Duplicate Record(s) Pit #

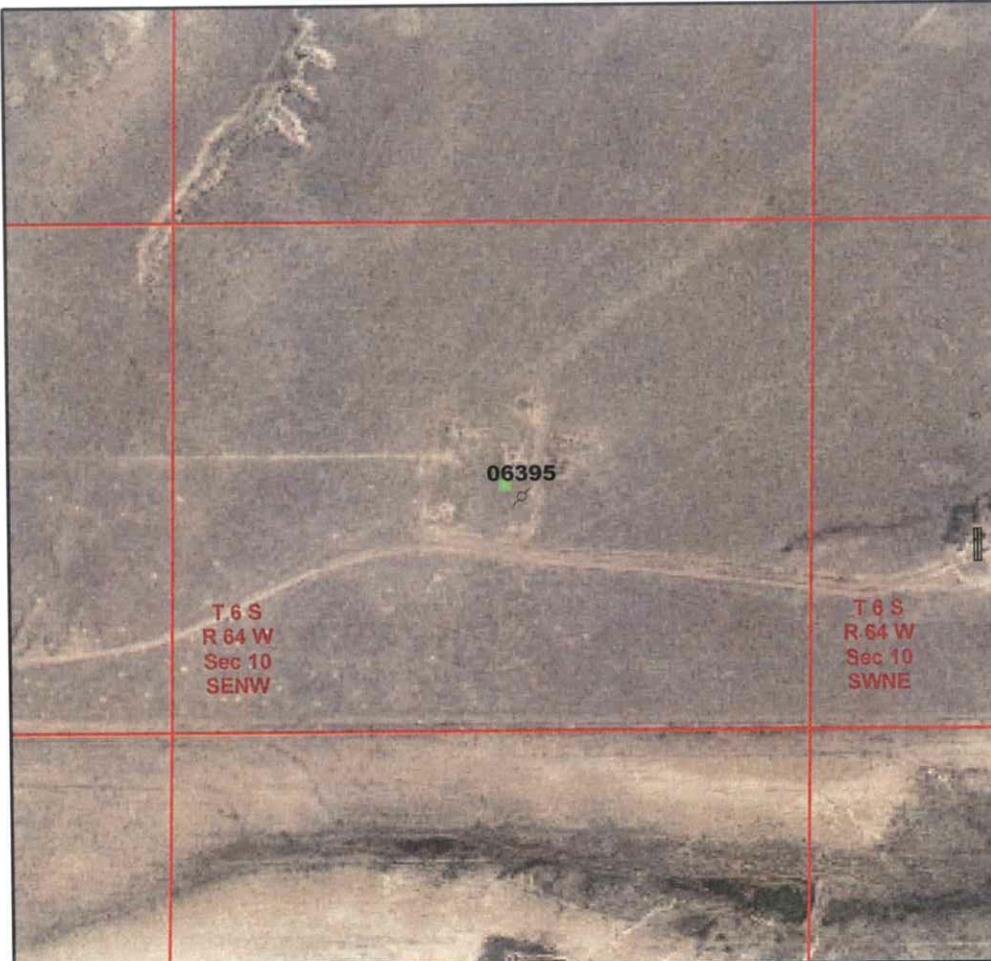

Legend

- Database Pit Location
- Producing Well
- + Shut In Well
- ~ Temp Aban Well
- / Abandoned Well
- ⊙ Dry & Aban Well
- ♦ Injection Well
- Other Well Status



1:6,000

0 250 500 750 Feet

Image Source:
USDA National Agricultural Imagery
Program (NAIP), 2006

 S.S. PAPADOPOULOS & ASSOCIATES, INC.

COGCC Database Information

Status: NR Owner: H & R WELL SERVICES, INC
T: 6S R: 64W Sec: 10 QQ: SENW 6th Meridian
Latitude: 39.544406 Longitude: -104.543457 NAD83

County: Elbert, CO
County Code: 039

Pit Status Evaluation

- ☐ **Active**
- ☐ Form 15: Pit Permit (1982) new Assoc. Well Seq No(s) _____
 - ☐ Other documentation _____
 - ☐ Aerial photo verification _____
- ☒ **Closed**
- ☐ Form 27: Remediation Workplan _____
 - ☐ Form 4: Sundry Notice _____
 - ☐ Rule 903a.(2)B
 - ☒ Evidence pit(s) existed, no closure docs & well not PR, AC or SI
Well API Seq #(s) 06395 PA (4-16-1995)
 - ☒ Other documentation correspondence # 441024 (9-15-1995)
FIR# 441025 (8-30-1995)
- ☐ **Abandoned** ☐ Possible un-reclaimed pit(s) or adverse conditions, no closure docs
- ☐ **Unknown**
- ☐ Site Visit
☐ No Site Visit
☐ Add'l Review

Notes: LIF (1987) skimpit + 30' x 50' pit
FIR (1995) "Final P & A inspection * well plugged and location restored"

PIT STATUS EVALUATION FORM

Facility ID: 115071

Pit Name: STATE 36-15

☐ Duplicate Record(s) Pit #



Legend

- Database Pit Location
- Producing Well
- Shut In Well
- ⚡ Temp Aban Well
- ⚡ Abandoned Well
- ⚡ Dry & Aban Well
- ♦ Injection Well
- Other Well Status



1:6,000
0 250 500 750 Feet

Image Source:
USDA National Agricultural Imagery
Program (NAIP), 2006

S.S. PAPADOPOULOS & ASSOCIATES, INC.

COGCC Database Information

Status: NR Owner: SOHIO PETR CO AKA STANDARD OIL
T: 6S R: 63W Sec: 36 QQ: SWSE 6th Meridian
Latitude: 39.478878 Longitude: -104.392542 NAD83

County: Elbert, CO
County Code: 039

Pit Status Evaluation

- ☐ Active ☐ Form 15: Pit Permit (1983) existing Assoc. Well Seq No(s) _____
☐ Other documentation _____
☐ Aerial photo verification _____
- ☒ Closed ☐ Form 27: Remediation Workplan _____
☒ Form 4: Sundry Notice #440883 (3-11-1991) _____
☐ Rule 903a.(2)B _____
☒ Evidence pit(s) existed, no closure docs & well not PR, AC or SI
Well API Seq #(s) 06222 PA (11-5-1984) _____
☒ Other documentation WSIF# 440914 (11-1-1988) _____
- ☐ Abandoned ☐ Possible un-reclaimed pit(s) or adverse conditions, no closure docs ☐ Site Visit
☐ Unknown ☐ No Site Visit
☐ Add'l Review

Notes: doc #440913 (1986) PA inspection indicates flowlines & T-B lines still exist
WSIF (1988) pits backfilled but site NOT clean "4 deadmen, permanent
piping & flowlines above GL at site"

PIT STATUS EVALUATION FORM

Facility ID: 115073

Pit Name: AMOCO UPRR 23-4

☐ Duplicate Record(s) Pit #



Legend

- ☐ Database Pit Location
- ☐ Producing Well
- ☐ Shut In Well
- ☐ Temp Aban Well
- ☐ Abandoned Well
- ☐ Dry & Aban Well
- ☐ Injection Well
- ☐ Other Well Status



1:6,000

0 250 500 750 Feet

Image Source:
USDA National Agricultural Imagery
Program (NAIP), 2006

 S.S. PAPADOPOULOS & ASSOCIATES, INC.

COGCC Database Information

Status: NR Owner: SOHIO PETR CO AKA STANDARD OIL
T: 6S R: 63W Sec: 23 QQ: NWNW 6th Meridian
Latitude: 39.518667 Longitude: -104.420323 NAD83

County: Elbert, CO
County Code: 039

Pit Status Evaluation

- ☐ Active ☐ Form 15: Pit Permit _____ Assoc. Well Seq No(s) _____
☐ Other documentation _____
☐ Aerial photo verification _____
- ☒ Closed ☐ Form 27: Remediation Workplan _____
☐ Form 4: Sundry Notice _____
☐ Rule 903a.(2)B _____
☒ Evidence pit(s) existed, no closure docs & well not PR, AC or SI
Well API Seq #(s) 06267 PA (2-20-1985)
☒ Other documentation WSIF# 445074 (1987)
- ☐ Abandoned ☐ Possible un-reclaimed pit(s) or adverse conditions, no closure docs ☐ Site Visit
☐ No Site Visit
☐ Add'l Review
- ☐ Unknown

Notes: WSIF pit backfilled & site clean

PIT STATUS EVALUATION FORM

Facility ID: 115074

Pit Name: MILLER CENTRAL DISPOSAL SITE

☐ Duplicate Record(s) Pit #



Legend

- ☒ Database Pit Location
- ☐ Producing Well
- ☐ Shut In Well
- ☐ Temp Aban Well
- ☐ Abandoned Well
- ☐ Dry & Aban Well
- ☐ Injection Well
- ☐ Other Well Status



1:6,000
0 250 500 750 Feet

Image Source:
USDA National Agricultural Imagery
Program (NAIP), 2006

 S.S. PAPADOPOULOS & ASSOCIATES, INC.

COGCC Database Information

Status: NR Owner: KETAL OIL PRODUCING CO
T: 6S R: 64W Sec: 30 ~~20~~ QQ: SWSW 6th Meridian
Latitude: 39.493787 Longitude: -104.603649 NAD83

County: Elbert, CO
County Code: 039

Pit Status Evaluation

- ☐ **Active**
- ☐ Form 15: Pit Permit (1992) existing Assoc. Well Seq No(s) _____
 - ☐ Other documentation _____
 - ☐ Aerial photo verification _____
- ☒ **Closed**
- ☐ Form 27: Remediation Workplan _____
 - ☐ Form 4: Sundry Notice _____
 - ☐ Rule 903a.(2)B _____
 - ☒ Evidence pit(s) existed, no closure docs & well not PR, AC or SI
Well API Seq #(s) all wells are DA or PA
 - ☒ Other documentation WSIF # 448016 (9-10-1991)
- ☐ **Abandoned** ☐ Possible un-reclaimed pit(s) or adverse conditions, no closure docs
- ☐ **Unknown**
- ☐ Site Visit
☐ No Site Visit
☐ Add'l Review

Notes: Pit near Miller 20-12 in S.W.S of Section 20. Common use with Miller 20-3 through 20-6 and 20-11 through 20-13.
Map location incorrect: estimated to be (39.511786°N, 104.586259°W)

PIT STATUS EVALUATION FORM

Facility ID: 115075

Pit Name: UPRR WHELCHER 1-15

☐ Duplicate Record(s) Pit #



Legend

- ☒ Database Pit Location
- ☒ Producing Well
- ☒ Shut In Well
- ☒ Temp Aban Well
- ☒ Abandoned Well
- ☒ Dry & Aban Well
- ☒ Injection Well
- ☒ Other Well Status



1:6,000
0 250 500 750 Feet

Image Source:
USDA National Agricultural Imagery
Program (NAIP), 2006

 S.S. PAPADOPOULOS & ASSOCIATES, INC.

COGCC Database Information

Status: NR Owner: PRIVATE OIL INDUSTRIES INC
T: 6S R: 65W Sec: 15 QQ: NWNW 6th Meridian
Latitude: 39.534086 Longitude: -104.658891 NAD83

County: Elbert, CO
County Code: 039

Pit Status Evaluation

- ☐ Active ☐ Form 15: Pit Permit (1982) new Assoc. Well Seq No(s) _____
☐ Other documentation _____
☐ Aerial photo verification _____
- ☒ Closed ☐ Form 27: Remediation Workplan _____
☐ Form 4: Sundry Notice _____
☐ Rule 903a.(2)B _____
☒ Evidence pit(s) existed, no closure docs & well not PR, AC or SI
Well API Seq #(s) 06386 PA (11-1981)
☒ Other documentation WSIF #430153 (8-18-1988)
- ☐ Abandoned ☐ Possible un-reclaimed pit(s) or adverse conditions, no closure docs ☐ Site Visit
☐ Unknown ☐ No Site Visit
☐ Add'l Review

Notes: LIF (1985) 15'x15' unlined. WSIF (1988) pit backfilled & site clean.

PIT STATUS EVALUATION FORM

Facility ID: 115076
Pit Name: UPR "C"

☐ Duplicate Record(s) Pit #

115131



Legend

- ☐ Database Pit Location
- ☐ Producing Well
- ☐ Shut In Well
- ☐ Temp Aban Well
- ☐ Abandoned Well
- ☐ Dry & Aban Well
- ☐ Injection Well
- ☐ Other Well Status



1:6,000
0 250 500 750 Feet

Image Source:
USDA National Agricultural Imagery
Program (NAIP), 2006

S.S. PAPADOPULOS & ASSOCIATES, INC.

COGCC Database Information

Status: NR Owner: PETROLEUM INC
T: 8S R: 57W Sec: 25 QQ: SESE 6th Meridian
Latitude: 39.318443 Longitude: -103.7178 NAD83

County: Elbert, CO
County Code: 039

Pit Status Evaluation

- ☐ Active ☐ Form 15: Pit Permit (1989) new Assoc. Well Seq No(s) _____
☐ Other documentation _____
☐ Aerial photo verification _____
- ☒ Closed ☐ Form 27: Remediation Workplan _____
☐ Form 4: Sundry Notice _____
☐ Rule 903a.(2)B _____
☒ Evidence pit(s) existed, no closure docs & well not PR, AC or SI
Well API Seq #(s) 06597 PA (12-15-1992)
☒ Other documentation FIR# 471861 (12-9-1993)
- ☐ Abandoned ☐ Possible un-reclaimed pit(s) or adverse conditions, no closure docs ☐ Site Visit
☐ Unknown ☐ No Site Visit
☐ Add'l Review

Notes:

FIR disposal pit backfilled.

PIT STATUS EVALUATION FORM

Facility ID: 115077

Pit Name: BISHOP

☐ Duplicate Record(s) Pit #



Legend

- Database Pit Location
- Producing Well
- + Shut In Well
- ~ Temp Aban Well
- ~ Abandoned Well
- ⊙ Dry & Aban Well
- ◆ Injection Well
- Other Well Status



1:6,000
0 250 500 750 Feet

Image Source:
USDA National Agricultural Imagery
Program (NAIP), 2006

S.S. PAPADOPOULOS & ASSOCIATES, INC.

COGCC Database Information

Status: NR Owner: VESSELS OIL & GAS COMPANY
T: 6S R: 60W Sec: 20 QQ: SWSW 6th Meridian
Latitude: 39.507129 Longitude: -104.139935 NAD83

County: Elbert, CO
County Code: 039

Pit Status Evaluation

- ☐ **Active**
- ☐ Form 15: Pit Permit (1971) existing Assoc. Well Seq No(s) 0
- ☐ Other documentation _____
- ☐ Aerial photo verification _____
- ☒ **Closed**
- ☐ Form 27: Remediation Workplan _____
- ☐ Form 4: Sundry Notice _____
- ☐ Rule 903a.(2)B
- ☒ Evidence pit(s) existed, no closure docs & well not PR, AC or SI
- Well API Seq #(s) 06066 PA (9-14-1974)
- ☐ Other documentation #444245 well P#A report
- FIR # 200027259
- ☐ **Abandoned** ☐ Possible un-reclaimed pit(s) or adverse conditions, no closure docs
- ☐ **Unknown**
- ☐ Site Visit
- ☐ No Site Visit
- ☐ Add'l Review

Notes: Memo 100'x100' pit. No online site inspection firms post P4A.
aerials indicate site recontoured.

PIT STATUS EVALUATION FORM

Facility ID: 115078

Pit Name: MORRIS 44-13

☐ Duplicate Record(s) Pit #



Legend

- ☒ Database Pit Location
- ☐ Producing Well
- ☐ Shut In Well
- ☐ Temp Aban Well
- ☐ Abandoned Well
- ☐ Dry & Aban Well
- ☐ Injection Well
- ☐ Other Well Status



1:6,000
0 250 500 750 Feet

Image Source:
USDA National Agricultural Imagery
Program (NAIP), 2006

 S.S. PAPADOPOULOS & ASSOCIATES, INC.

COGCC Database Information

Status: NR Owner: ANADARKO E&P COMPANY LP
T: 6S R: 63W Sec: 13 QQ: SESE 6th Meridian
Latitude: 39.522177 Longitude: -104.387412 NAD83

County: Elbert, CO
County Code: 039

Pit Status Evaluation

- ☐ **Active**
- ☐ Form 15: Pit Permit (1971) existing Assoc. Well Seq No(s) _____
- ☐ Other documentation _____
- ☐ Aerial photo verification _____
- ☒ **Closed**
- ☐ Form 27: Remediation Workplan _____
- ☐ Form 4: Sundry Notice _____
- ☐ Rule 903a.(2)B _____
- ☒ Evidence pit(s) existed, no closure docs & well not PR, AC or SI
- Well API Seq #(s) 06085 PA (12-22-1992)
- ☒ Other documentation WSIF # 432643 (7-7-1993)
- ☐ **Abandoned** ☐ Possible un-reclaimed pit(s) or adverse conditions, no closure docs ☐ Site Visit
- ☐ **Unknown** ☐ No Site Visit
- ☐ Add'l Review

Notes: Emergency use pit 25'x25' dry (1971). LIF (1987) pit cnd & unlad.
WSIF (1993) pit backfilled & site clean.

PIT STATUS EVALUATION FORM

Facility ID: 115080

Pit Name: WHITEHEAD 12-14

☐ Duplicate Record(s) Pit #

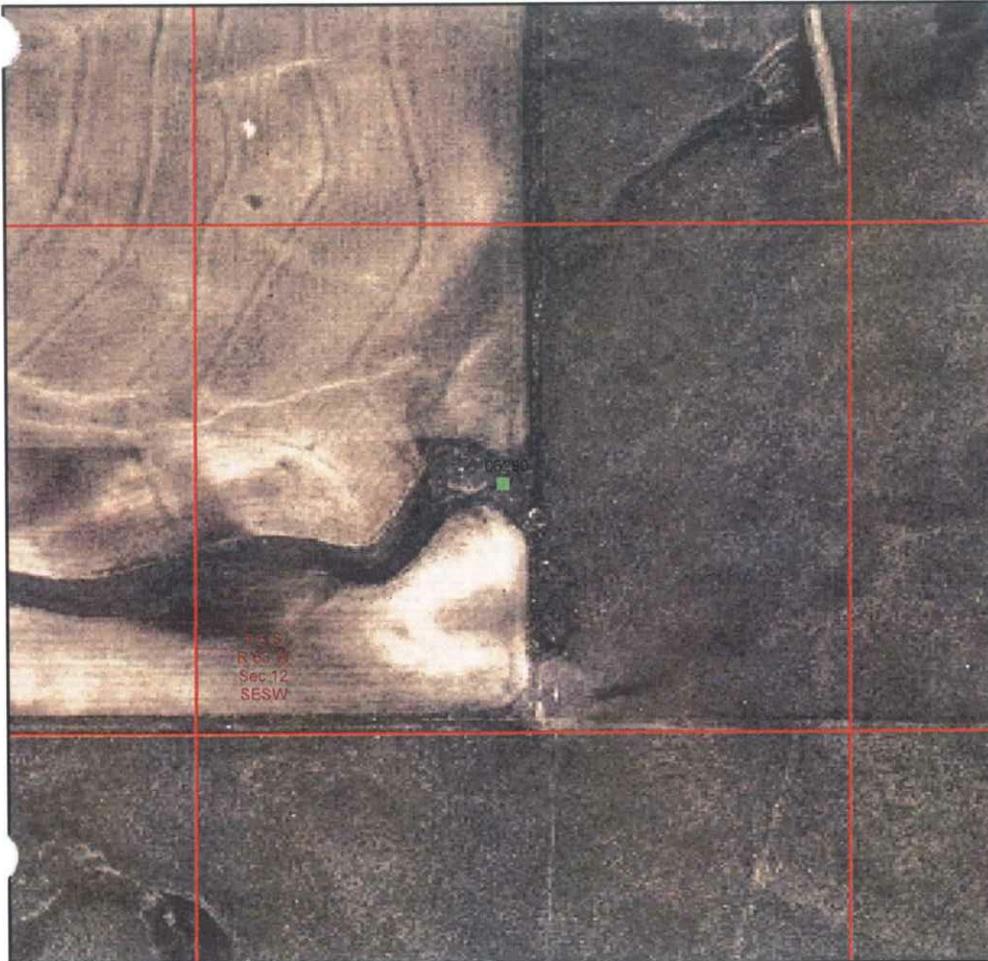

Legend

- ☒ Database Pit Location
- ☒ Producing Well
- ☒ Shut In Well
- ☒ Temp Aban Well
- ☒ Abandoned Well
- ☒ Dry & Aban Well
- ☒ Injection Well
- ☒ Other Well Status



1:6,000
0 250 500 750 Feet

Image Source:
USDA National Agricultural Imagery
Program (NAIP), 2006

S.S. PAPADOPOULOS & ASSOCIATES, INC.

COGCC Database Information

Status: NR Owner: PETROPLEX EQUIPMENT INC
T: 6S R: 63W Sec: 12 QQ: SESW 6th Meridian
Latitude: 39.536737 Longitude: -104.396793 NAD83

County: Elbert, CO
County Code: 039

Pit Status Evaluation

- ☐ Active ☐ Form 15: Pit Permit (1983) existing Assoc. Well Seq No(s) _____
☐ Other documentation _____
☐ Aerial photo verification _____
- ☒ Closed ☐ Form 27: Remediation Workplan _____
☐ Form 4: Sundry Notice _____
☐ Rule 903a.(2)B _____
☒ Evidence pit(s) existed, no closure docs & well not PR, AC or SI
Well API Seq #(s) 06290 PA (8-5-1987)
☒ Other documentation WSIF # 432557 (6-29-1988)
- ☐ Abandoned ☐ Possible un-reclaimed pit(s) or adverse conditions, no closure docs ☐ Site Visit
☐ No Site Visit
☐ Add'l Review
- ☐ Unknown

Notes: WSIF pit backfilled & site clean

PIT STATUS EVALUATION FORM

Facility ID: 115083

Pit Name: MILLER 6-13

☐ Duplicate Record(s) Pit #



Legend

- Database Pit Location
- Producing Well
- + Shut In Well
- ⚡ Temp Aban Well
- ⚡ Abandoned Well
- ☼ Dry & Aban Well
- ◆ Injection Well
- Other Well Status



1:6,000
0 250 500 750 Feet

Image Source:
USDA National Agricultural Imagery
Program (NAIP), 2006

S.S. PAPADOPOULOS & ASSOCIATES, INC.

COGCC Database Information

Status: NR Owner: RENEGADE OIL & GAS COMPANY LLC
T: 6S R: 62W Sec: 6 QQ: SWSW 6th Meridian
Latitude: 39.551257 Longitude: -104.382643 NAD83

County: Elbert, CO
County Code: 039

Pit Status Evaluation

- ☐ **Active**
- ☐ Form 15: Pit Permit (1981) new Assoc. Well Seq No(s) 06349 (5-28-03) PR
- ☐ Other documentation _____
- ☐ Aerial photo verification _____
- ☒ **Closed**
- ☐ Form 27: Remediation Workplan _____
- ☐ Form 4: Sundry Notice _____
- ☐ Rule 903a.(2)B _____
- ☐ Evidence pit(s) existed, no closure docs & well not PR, AC or SI
- Well API Seq #(s) _____
- ☒ Other documentation FIR # 895836 (4-27-2000)
- ☐ **Abandoned** ☐ Possible un-reclaimed pit(s) or adverse conditions, no closure docs
- ☐ **Unknown**
- ☐ Site Visit
- ☐ No Site Visit
- ☐ Add'l Review

Notes: Map document #690557(5-1981) shows concrete tank. COGCC 2005
aerials indicate site equipment removed. FIR(2000) "prod. tanks removed"
and no recent inventory reports showing water storage tanks.

PIT STATUS EVALUATION FORM

Facility ID: 115085

Pit Name: MILLER 6-9 & 6-15

☐ Duplicate Record(s) Pit #

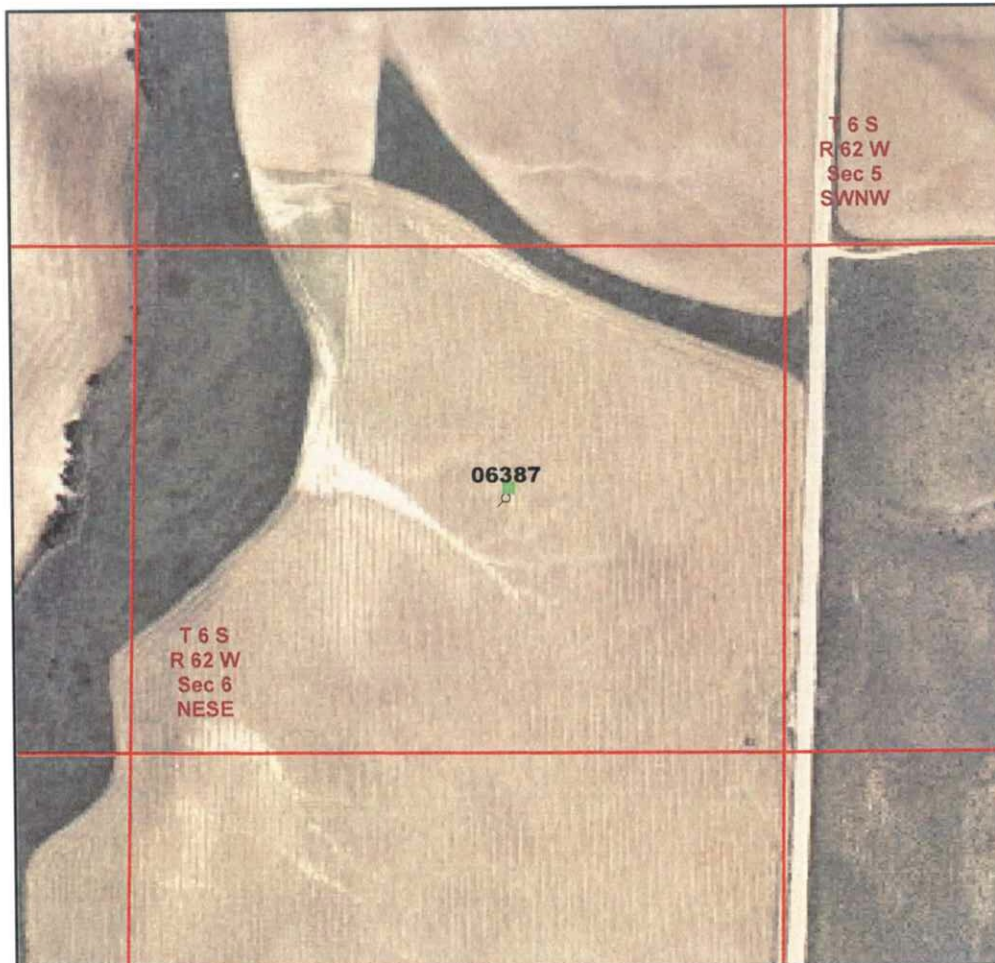

Legend

- Database Pit Location
- Producing Well
- + Shut In Well
- ⊗ Temp Aban Well
- ⊘ Abandoned Well
- ⊙ Dry & Aban Well
- ◆ Injection Well
- Other Well Status



1:6,000
0 250 500 750 Feet

Image Source:
USDA National Agricultural Imagery
Program (NAIP), 2006

S.S. PAPADOPOULOS & ASSOCIATES, INC.

COGCC Database Information

Status: NR Owner: TIMBERLINE PETROLEUM CORP
T: 6S R: 62W Sec: 6 QQ: NESE 6th Meridian
Latitude: 39.554947 Longitude: -104.368372 NAD83

County: Elbert, CO
County Code: 039

Pit Status Evaluation

- ☐ **Active**
- ☐ Form 15: Pit Permit (1982) new Assoc. Well Seq No(s) _____
 - ☐ Other documentation _____
 - ☐ Aerial photo verification _____
- ☒ **Closed**
- ☐ Form 27: Remediation Workplan _____
 - ☐ Form 4: Sundry Notice _____
 - ☐ Rule 903a.(2)B _____
 - ☐ Evidence pit(s) existed, no closure docs & well not PR, AC or SI
Well API Seq #(s) 06387 PA (9-20-1988)
 - ☐ Other documentation WSIF # 436819 (11-23-88)
- ☐ **Abandoned** ☐ Possible un-reclaimed pit(s) or adverse conditions, no closure docs
- ☐ **Unknown**
- ☐ Site Visit
☐ No Site Visit
☐ Add'l Review

Notes: WSIF (1988) "pits backfilled & site clean"
LIF (1982) fenced & covered pit

PIT STATUS EVALUATION FORM

Facility ID: 115086

Pit Name: MILLER 6-7

☐ Duplicate Record(s) Pit #



Legend

- ☒ Database Pit Location
- ☐ Producing Well
- ☐ Shut In Well
- ☐ Temp Aban Well
- ☐ Abandoned Well
- ☐ Dry & Aban Well
- ☐ Injection Well
- ☐ Other Well Status



1:6,000

0 250 500 750 Feet

Image Source:
USDA National Agricultural Imagery
Program (NAIP), 2006

S.S. PAPADOPULOS & ASSOCIATES, INC.

COGCC Database Information

Status: NR Owner: RENEGADE OIL & GAS COMPANY LLC
T: 6S R: 62W Sec: 6 QQ: SWNE 6th Meridian
Latitude: 39.558627 Longitude: -104.372922 NAD83

County: Elbert, CO
County Code: 039

Pit Status Evaluation

☐ Active

☐ Form 15: Pit Permit (1982) new Assoc. Well Seq No(s) 06392 (5-28-03) PR
☐ Other documentation _____
☐ Aerial photo verification _____

☒ Closed

☐ Form 27: Remediation Workplan _____
☐ Form 4: Sundry Notice _____
☐ Rule 903a.(2)B _____
☐ Evidence pit(s) existed, no closure docs & well not PR, AC or SI
Well API Seq #(s) _____
☒ Other documentation FIR #200118810 (9-11-2007)

☐ Abandoned

☐ Possible un-reclaimed pit(s) or adverse conditions, no closure docs

☐ Site Visit
☐ No Site Visit
☐ Add'l Review

☐ Unknown

Notes: FIR (9-11-2007) concrete vault. no mention of pit

PIT STATUS EVALUATION FORM

Facility ID: 115087

Pit Name: CHAMPLIN 569 AMOCO "A" 1

☐ Duplicate Record(s) Pit #

115155 through 115158

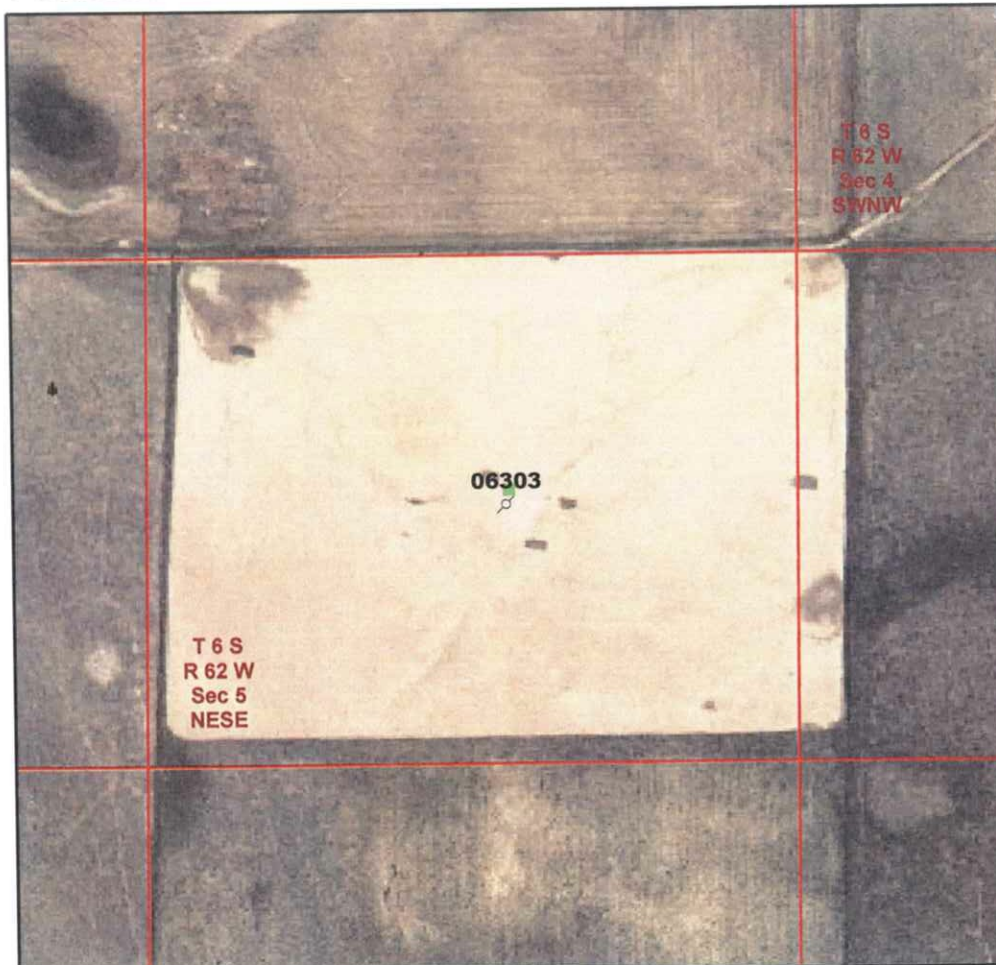

Legend

- Database Pit Location
- Producing Well
- Shut In Well
- ⚡ Temp Aban Well
- ⚡ Abandoned Well
- ☀ Dry & Aban Well
- ◆ Injection Well
- Other Well Status



1:6,000
0 250 500 750 Feet

Image Source:
USDA National Agricultural Imagery
Program (NAIP), 2006

S.S. PAPADOPULOS & ASSOCIATES, INC.

COGCC Database Information

Status: NR Owner: OLMSTEAD OIL CO
T: 6S R: 62W Sec: 5 QQ: NESE 6th Meridian
Latitude: 39.555037 Longitude: -104.349772 NAD83

County: Elbert, CO
County Code: 039

Pit Status Evaluation

- ☐ **Active**
- ☐ Form 15: Pit Permit (1981) new Assoc. Well Seq No(s) _____
 - ☐ Other documentation _____
 - ☐ Aerial photo verification _____
- ☒ **Closed**
- ☐ Form 27: Remediation Workplan _____
 - ☐ Form 4: Sundry Notice _____
 - ☐ Rule 903a.(2)B _____
 - ☒ Evidence pit(s) existed, no closure docs & well not PR, AC or SI
Well API Seq #(s) 06303 PA (11-13-1995)
 - ☒ Other documentation FIR # 444651 (9-25-1996)
- ☐ **Abandoned** ☐ Possible un-reclaimed pit(s) or adverse conditions, no closure docs
- ☐ **Unknown**
- ☐ Site Visit
☐ No Site Visit
☐ Add'l Review

Notes: LIF (1981) 10'x10' pit. FIR (1996) "Final P&A inspection"
Well plugged and location restored"