

PIT STATUS EVALUATION FORM

Facility ID: 113333

Pit Name: UPRC RUSH 31-32

☒ Duplicate Record(s) Pit #

115039



Legend

- Database Pit Location
- Producing Well
- + Shut In Well
- / Temp Aban Well
- / Abandoned Well
- ✱ Dry & Aban Well
- ♦ Injection Well
- Other Well Status



1:6,000

0 250 500 750 Feet

Image Source:
USDA National Agricultural Imagery
Program (NAIP), 2006

S.S. PAPADOPULOS & ASSOCIATES, INC.

COGCC Database Information

Status: AC Owner: RITCHIE EXPLORATION INC
T: 10S R: 57W Sec: 31 QQ: SWNE 6th Meridian
Latitude: 39.137565 Longitude: -103.815552 NAD83

County: Elbert, CO
County Code: 039

Pit Status Evaluation

- ☐ **Active** ☐ Form 15: Pit Permit _____ Assoc. Well Seq No(s) _____
☐ Other documentation _____
☐ Aerial photo verification _____
- ☐ **Closed** ☐ Form 27: Remediation Workplan _____
☐ Form 4: Sundry Notice _____
☐ Rule 903a.(2)B _____
☐ Evidence pit(s) existed, no closure docs & well not PR, AC or SI
Well API Seq #(s) _____
☐ Other documentation _____
- ☐ **Abandoned** ☐ Possible un-reclaimed pit(s) or adverse conditions, no closure docs ☐ Site Visit
☐ No Site Visit
☐ Add'l Review
- ☐ **Unknown**

Notes: Pit status & documentation under ID# 115039

DUPLICATE RECORD

PIT STATUS EVALUATION FORM

Facility ID: 113336

Pit Name: STATE ALBERTA 36-23

☒ Duplicate Record(s) Pit #
115040 and 112144



Legend

- Database Pit Location
- Producing Well
- Shut In Well
- Temp Aban Well
- Abandoned Well
- Dry & Aban Well
- Injection Well
- Other Well Status



1:6,000
0 250 500 750 Feet

Image Source:
USDA National Agricultural Imagery
Program (NAIP), 2006

S.S. PAPADOPOULOS & ASSOCIATES, INC.

COGCC Database Information

Status: AC Owner: RITCHIE EXPLORATION INC
T: 8S R: 59W Sec: 36 QQ: SWSW 6th Meridian
Latitude: 39.304152 Longitude: -103.953607 NAD83

County: Elbert, CO
County Code: 039

Pit Status Evaluation

- ☐ **Active**
- ☐ Form 15: Pit Permit _____ Assoc. Well Seq No(s) _____
 - ☐ Other documentation _____
 - ☐ Aerial photo verification _____
- ☐ **Closed**
- ☐ Form 27: Remediation Workplan _____
 - ☐ Form 4: Sundry Notice _____
 - ☐ Rule 903a.(2)B _____
 - ☐ Evidence pit(s) existed, no closure docs & well not PR, AC or SI
Well API Seq #(s) _____
 - ☐ Other documentation _____
- ☐ **Abandoned** ☐ Possible un-reclaimed pit(s) or adverse conditions, no closure docs
- ☐ **Unknown**
- ☐ Site Visit
☐ No Site Visit
☐ Add'l Review

Notes: Pit status documentation under #115040.

DUPLICATE RECORD

PIT STATUS EVALUATION FORM

Facility ID: 115039

Pit Name: UPRC RUSH 31-32

☐ Duplicate Record(s) Pit #

113333



Legend

- Database Pit Location
- Producing Well
- Shut In Well
- Temp Aban Well
- Abandoned Well
- Dry & Aban Well
- Injection Well
- Other Well Status



1:6,000
0 250 500 750 Feet

Image Source:
USDA National Agricultural Imagery
Program (NAIP), 2006

Σ²Π S.S. PAPADOPULOS & ASSOCIATES, INC.

COGCC Database Information

Status: NR Owner: RITCHIE EXPLORATION INC
T: 10S R: 57W Sec: 31 QQ: SWNE 6th Meridian
Latitude: 39.137565 Longitude: -103.815552 NAD83

County: Elbert, CO
County Code: 039

Pit Status Evaluation

- ☐ Active ☐ Form 15: Pit Permit #651706 #651711 (1996) new Assoc. Well Seq No(s) 06647
☐ Other documentation FIR #651709 & #651771 (2001)
☐ Aerial photo verification
- ☒ Closed ☒ Form 27: Remediation Workplan #2073071 (1-26-08) reported for 05-039-06647
☐ Form 4: Sundry Notice
☐ Rule 903a.(2)B
☐ Evidence pit(s) existed, no closure docs & well not PR, AC or SI
Well API Seq #(s)
☒ Other documentation correspondence
- ☐ Abandoned ☐ Possible un-reclaimed pit(s) or adverse conditions, no closure docs ☐ Site Visit
☐ Unknown ☐ No Site Visit
☐ Add'l Review

Notes: Form 15 indicates pit 75' x 75' x 6'. FIR (2001) well active.
Pit closed per Environmental Protection Supervisor, M. Ash,
correspondence (6-1-08)

PIT STATUS EVALUATION FORM

Facility ID: 115040

Pit Name: STATE ALBERTA 36-23

☐ Duplicate Record(s) Pit #

112144, 113336



Legend

- ☐ Database Pit Location
- ☐ Producing Well
- ☐ Shut In Well
- ☐ Temp Aban Well
- ☐ Abandoned Well
- ☐ Dry & Aban Well
- ☐ Injection Well
- ☐ Other Well Status



1:6,000

0 250 500 750 Feet

Image Source:
USDA National Agricultural Imagery
Program (NAIP), 2006

S.S. PAPADOPULOS & ASSOCIATES, INC.

COGCC Database Information

Status: AC Owner: RITCHIE EXPLORATION INC
T: 8S R: 59W Sec: 36 QQ: SWSW 6th Meridian
Latitude: 39.304152 Longitude: -103.953607 NAD83

County: Elbert, CO
County Code: 039

Pit Status Evaluation

- ☐ Active ☐ Form 15: Pit Permit (1996) Assoc. Well Seq No(s) _____
☐ Other documentation _____
☐ Aerial photo verification _____
- ☒ Closed ☒ Form 27: Remediation Workplan #2073041 (6-28-07)
☐ Form 4: Sundry Notice _____
☐ Rule 903a.(2)B _____
☒ Evidence pit(s) existed, no closure docs & well not PR, AC or SI
Well API Seq #(s) 06653 DA (2-9-1998)
☒ Other documentation FIR# 397429 (8-13-1998)
- ☐ Abandoned ☐ Possible un-reclaimed pit(s) or adverse conditions, no closure docs ☐ Site Visit
☐ No Site Visit
☐ Add'l Review
- ☐ Unknown

Notes: Plat drawing indicates pit is in NWSW. FIR(1998) "well has been plugged & location restored." Pit closed per Environmental Protection Supervisor, Mr. Ash, correspondence (6-1-08)

PIT STATUS EVALUATION FORM

Facility ID: 115042

Pit Name: UPRR AMOCO 31-16

☐ Duplicate Record(s) Pit #



Legend

- ☒ Database Pit Location
- ☐ Producing Well
- ☐ Shut In Well
- ☐ Temp Aban Well
- ☐ Abandoned Well
- ☐ Dry & Aban Well
- ☐ Injection Well
- ☐ Other Well Status



1:6,000
0 250 500 750 Feet

Image Source:
USDA National Agricultural Imagery
Program (NAIP), 2006

S.S. PAPADOPULOS & ASSOCIATES, INC.

COGCC Database Information

Status: NR Owner: SOHIO PETR CO AKA STANDARD OIL
T: 6S R: 62W Sec: 31 QQ: SESE 6th Meridian
Latitude: 39.478718 Longitude: -104.369982 NAD83

County: Elbert, CO
County Code: 039

Pit Status Evaluation

- ☐ Active ☐ Form 15: Pit Permit (1983) Assoc. Well Seq No(s) _____
☐ Other documentation _____
☐ Aerial photo verification _____
- ☒ Closed ☐ Form 27: Remediation Workplan _____
☐ Form 4: Sundry Notice _____
☐ Rule 903a.(2)B _____
☒ Evidence pit(s) existed, no closure docs & well not PR, AC or SI
Well API Seq #(s) 06298 PA (10-1990)
☒ Other documentation WSIF # 394234 (10-1990)
- ☐ Abandoned ☐ Possible un-reclaimed pit(s) or adverse conditions, no closure docs ☐ Site Visit
☐ No Site Visit
☐ Add'l Review
- ☐ Unknown

Notes: WSIF pit backfilled

PIT STATUS EVALUATION FORM

Facility ID: 115043

Pit Name: MORRIS 13-6 & 13-12

☐ Duplicate Record(s) Pit #



Legend

- Database Pit Location
- Producing Well
- + Shut In Well
- ⊗ Temp Aban Well
- ⊘ Abandoned Well
- ⊗ Dry & Aban Well
- ♦ Injection Well
- Other Well Status



1:6,000
0 250 500 750 Feet

Image Source:
USDA National Agricultural Imagery
Program (NAIP), 2006

 S.S. PAPADOPOULOS & ASSOCIATES, INC.

COGCC Database Information

Status: NR Owner: TIMBERLINE ENERGY INC
T: 6S R: 63W Sec: 13 QQ: SENW 6th Meridian
Latitude: 39.529487 Longitude: -104.396793 NAD83

County: Elbert, CO
County Code: 039

Pit Status Evaluation

- ☐ **Active**
- ☐ Form 15: Pit Permit _____ Assoc. Well Seq No(s) _____
- ☐ Other documentation _____
- ☐ Aerial photo verification _____
- ☒ **Closed**
- ☐ Form 27: Remediation Workplan _____
- ☒ Form 4: Sundry Notice #581177 (3-85)
- ☐ Rule 903a.(2)B
- ☒ Evidence pit(s) existed, no closure docs & well not PR, AC or SI
- Well API Seq #(s) D6280 PA (12-4-1989)
- ☒ Other documentation WSIF #432716 (10-4-1990)
- ☐ **Abandoned**
- ☐ Possible un-reclaimed pit(s) or adverse conditions, no closure docs
- ☐ **Unknown**
- ☐ Site Visit
- ☐ No Site Visit
- ☐ Add'l Review

Notes: Sundry Notice (1985) pit backfilled. UST installed
WSIF (1990) "pit backfilled & site clean"

PIT STATUS EVALUATION FORM

Facility ID: 115046

Pit Name: MORRIS 14-16, 24-4, 24-12

☐ Duplicate Record(s) Pit #

115142, 119949

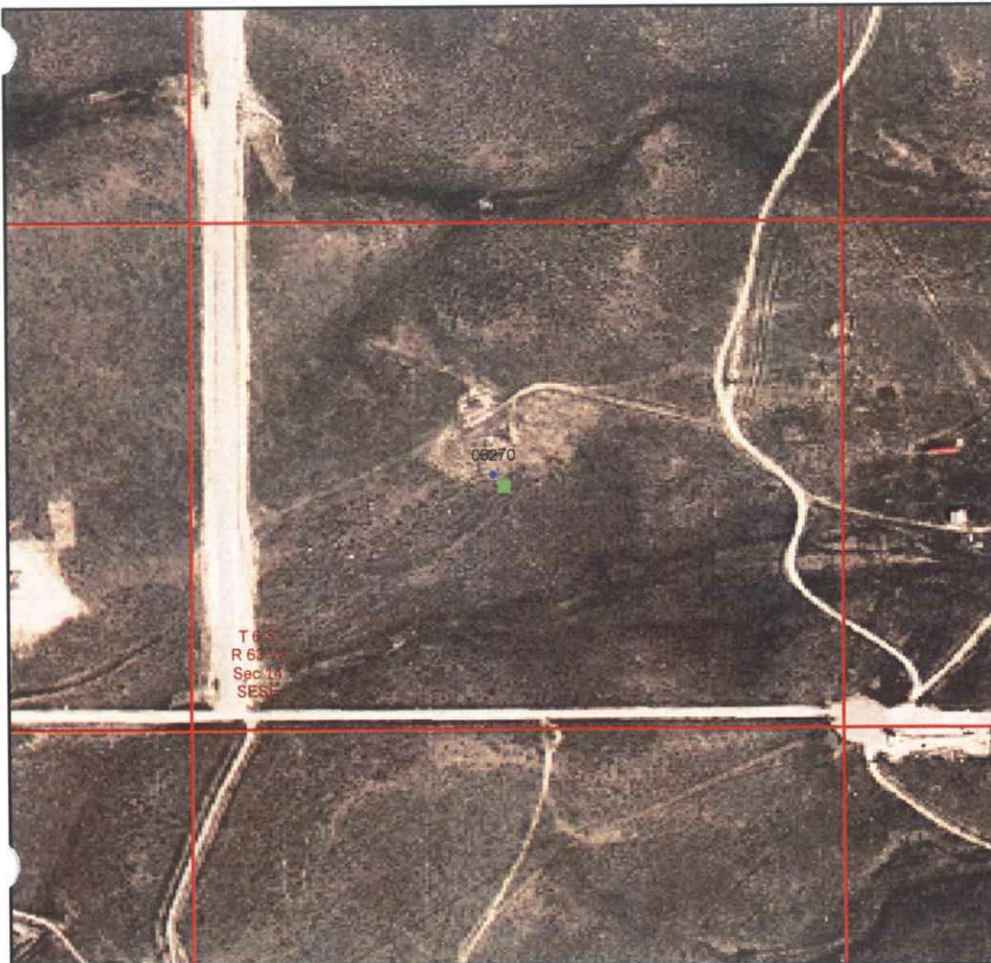

Legend

- ☒ Database Pit Location
- ☒ Producing Well
- ☒ Shut In Well
- ☒ Temp Aban Well
- ☒ Abandoned Well
- ☒ Dry & Aban Well
- ☒ Injection Well
- ☒ Other Well Status



1:6,000
0 250 500 750 Feet

Image Source:
USDA National Agricultural Imagery
Program (NAIP), 2006

S.S. PAPADOPULOS & ASSOCIATES, INC.

COGCC Database Information

Status: NR Owner: TIMBERLINE PETROLEUM CORP
T: 6S R: 63W Sec: 14 QQ: SESE 6th Meridian
Latitude: 39.522217 Longitude: -104.406193 NAD83

County: Elbert, CO
County Code: 039

Pit Status Evaluation

- ☐ Active ☐ Form 15: Pit Permit (1983) #581206 Assoc. Well Seq No(s) 06270 SI
☐ Other documentation _____
☐ Aerial photo verification _____
- ☒ Closed ☐ Form 27: Remediation Workplan _____
☒ Form 4: Sundry Notice #581208 (3-11-1985) _____
☐ Rule 903a.(2)B _____
☐ Evidence pit(s) existed, no closure docs & well not PR, AC or SI
Well API Seq #(s) _____
☐ Other documentation _____
- ☐ Abandoned ☐ Possible un-reclaimed pit(s) or adverse conditions, no closure docs ☐ Site Visit
☐ No Site Visit
☐ Add'l Review
- ☐ Unknown

Notes: Sundry Notice requests cancellation of pit permit due to UST installation
Common Use Pit

PIT STATUS EVALUATION FORM

Facility ID: 115047

Pit Name: MCCCCOY AMOCO 12-5

☐ Duplicate Record(s) Pit #

115118

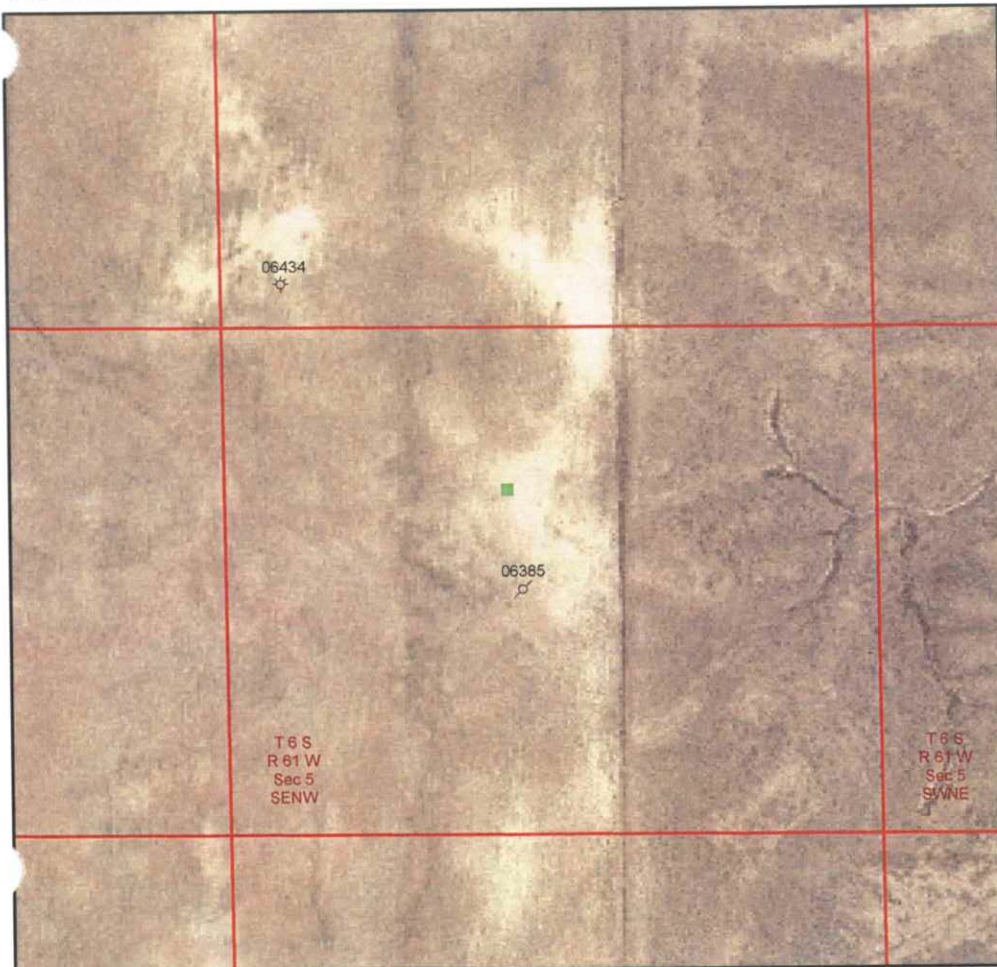

Legend

- ☐ Database Pit Location
- ☐ Producing Well
- ☐ Shut In Well
- ☐ Temp Aban Well
- ☐ Abandoned Well
- ☐ Dry & Aban Well
- ☐ Injection Well
- ☐ Other Well Status



1:6,000
0 250 500 750 Feet

Image Source:
USDA National Agricultural Imagery
Program (NAIP), 2006

 S.S. PAPADOPULOS & ASSOCIATES, INC.

COGCC Database Information

Status: NR Owner: LATHAM EXPL CO INC
T: 6S R: 61W Sec: 5 QQ: SENW 6th Meridian
Latitude: 39.559017 Longitude: -104.247028 NAD83

County: Elbert, CO
County Code: 039

Pit Status Evaluation

☐ Active

Form 15: Pit Permit #651728 (1982) new Assoc. Well Seq No(s) _____
☐ Other documentation _____
☐ Aerial photo verification _____

☒ Closed

☐ Form 27: Remediation Workplan _____
☐ Form 4: Sundry Notice _____
☐ Rule 903a.(2)B _____
☒ Evidence pit(s) existed, no closure docs & well not PR, AC or SI
Well API Seq #(s) 06385 PA (1-26-1993)
☒ Other documentation WSIF # 432237 (2-1992)

☐ Abandoned

☐ Possible un-reclaimed pit(s) or adverse conditions, no closure docs

☐ Site Visit
☐ No Site Visit
☐ Add'l Review

☐ Unknown

Notes:

WSIF (1992) Pits backfilled & site clean

PIT STATUS EVALUATION FORM

Facility ID: 115048

Pit Name: KEEN 42-6

☐ Duplicate Record(s) Pit #



Legend

- ☒ Database Pit Location
- ☒ Producing Well
- ☒ Shut In Well
- ☒ Temp Aban Well
- ☒ Abandoned Well
- ☒ Dry & Aban Well
- ☒ Injection Well
- ☒ Other Well Status



1:6,000
0 250 500 750 Feet

Image Source:
USDA National Agricultural Imagery
Program (NAIP), 2006

 S.S. PAPADOPOULOS & ASSOCIATES, INC.

COGCC Database Information

Status: NR Owner: UNITED PETROLEUM CORP
T: 6S R: 61W Sec: 6 QQ: SENE 6th Meridian
Latitude: 39.558967 Longitude: -104.256339 NAD83

County: Elbert, CO
County Code: 039

Pit Status Evaluation

- ☐ Active ☐ Form 15: Pit Permit (1983) Assoc. Well Seq No(s) _____
☐ Other documentation _____
☐ Aerial photo verification _____
- ☒ Closed ☐ Form 27: Remediation Workplan _____
☐ Form 4: Sundry Notice _____
☐ Rule 903a.(2)B _____
☒ Evidence pit(s) existed, no closure docs & well not PR, AC or SI
Well API Seq #(s) 06431 PA (10-31-1985)
☒ Other documentation WSIF # 440374 (4-16-1987)
- ☐ Abandoned ☐ Possible un-reclaimed pit(s) or adverse conditions, no closure docs ☐ Site Visit
☐ Unknown ☐ No Site Visit
☐ Add'l Review

Notes: WSIF pit backfilled

PIT STATUS EVALUATION FORM

Facility ID: 115049

Pit Name: UPRR AMOCO 31-12 & 31-14

☐ Duplicate Record(s) Pit #

111245, 111246



Legend

- Database Pit Location
- Producing Well
- + Shut In Well
- ⊕ Temp Aban Well
- ⊗ Abandoned Well
- ⊙ Dry & Aban Well
- ◆ Injection Well
- Other Well Status



1:6,000
0 250 500 750 Feet

Image Source:
USDA National Agricultural Imagery
Program (NAIP), 2006

S.S. PAPADOPOULOS & ASSOCIATES, INC.

COGCC Database Information

Status: NR Owner: K P KAUFFMAN COMPANY INC
T: 6S R: 62W Sec: 31 QQ: NWSW 6th Meridian
Latitude: 39.482498 Longitude: -104.383332 NAD83

County: Elbert, CO
County Code: 039

Pit Status Evaluation

- ☐ Active
- ☐ Form 15: Pit Permit (1983) existing Assoc. Well Seq No(s) _____
- ☐ Other documentation _____
- ☐ Aerial photo verification _____
- ☒ Closed
- ☐ Form 27: Remediation Workplan _____
- ☐ Form 4: Sundry Notice _____
- ☐ Rule 903a.(2)B
- ☒ Evidence pit(s) existed, no closure docs & well not PR, AC or SI
- Well API Seq #(s) 06350 PA (12-30-1980)
- ☒ Other documentation WSIF #452972 (4-16-1987)
- ☐ Abandoned
- ☐ Possible un-reclaimed pit(s) or adverse conditions, no closure docs
- ☐ Site Visit
- ☐ No Site Visit
- ☐ Add'l Review
- ☐ Unknown

Notes: WSIF (1987) "pits backfilled & site clean"

PIT STATUS EVALUATION FORM

Facility ID: 115050

Pit Name: VETTER 1-4-6-63-S 1

☐ Duplicate Record(s) Pit #

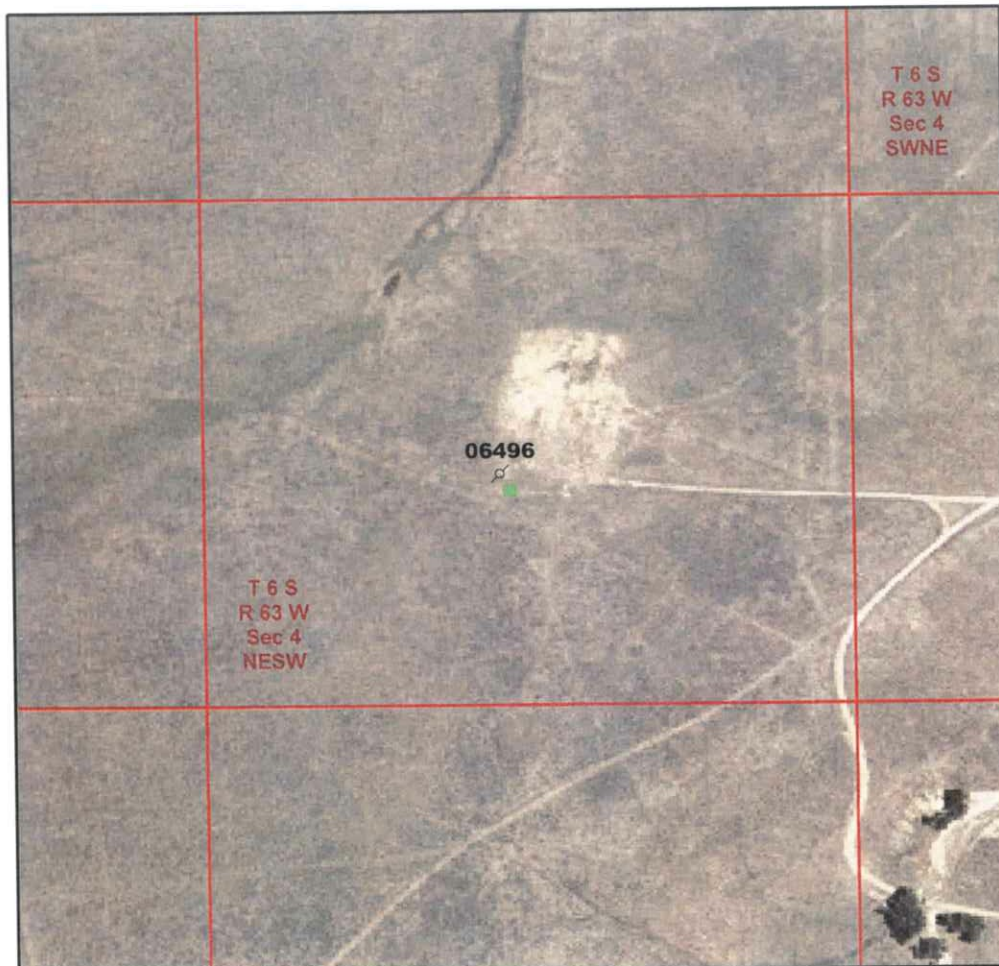

Legend

- Database Pit Location
- Producing Well
- + Shut In Well
- ⊕ Temp Aban Well
- ⊗ Abandoned Well
- ⊙ Dry & Aban Well
- ◆ Injection Well
- Other Well Status



1:6,000
0 250 500 750 Feet

Image Source:
USDA National Agricultural Imagery
Program (NAIP), 2006

S.S. PAPADOPOULOS & ASSOCIATES, INC.

COGCC Database Information

Status: NR Owner: HABCO, INC

T: 6S R: 63W Sec: 4 QQ: NESW 6th Meridian

Latitude: 39.554507 Longitude: -104.452825 NAD83

County: Elbert, CO

County Code: 039

Pit Status Evaluation

- ☐ **Active**
- ☐ Form 15: Pit Permit (1992) new Assoc. Well Seq No(s) _____
- ☐ Other documentation _____
- ☐ Aerial photo verification _____
- ☒ **Closed**
- ☐ Form 27: Remediation Workplan _____
- ☒ Form 4: Sundry Notice #393943 (7-11-1995)
- ☐ Rule 903a.(2)B
- ☒ Evidence pit(s) existed, no closure docs & well not PR, AC or SI
- Well API Seq #(s) 06496 PA (7-8-1995), 06511 PA (5-8-95), 06525 PA (9-10-1993)
- ☒ Other documentation FIR #39306 (11-30-1995)
- ☐ **Abandoned**
- ☐ Possible un-reclaimed pit(s) or adverse conditions, no closure docs
- ☐ Site Visit
- ☐ No Site Visit
- ☐ Add'l Review
- ☐ **Unknown**

Notes: Common use for Vetter 1-4-6-63, 2-4-6-63, 3-4-6-63. All wells PA.

PIT STATUS EVALUATION FORM

Facility ID: 115051

Pit Name: JOHNSON 6-4

☐ Duplicate Record(s) Pit #



Legend

- ☒ Database Pit Location
- ☒ Producing Well
- ☒ Shut In Well
- ☒ Temp Aban Well
- ☒ Abandoned Well
- ☒ Dry & Aban Well
- ☒ Injection Well
- ☒ Other Well Status



1:6,000
0 250 500 750 Feet

Image Source:
USDA National Agricultural Imagery
Program (NAIP), 2006

 S.S. PAPADOPOULOS & ASSOCIATES, INC.

COGCC Database Information

Status: NR Owner: SOHIO PETR CO AKA STANDARD OIL
T: 7S R: 62W Sec: 6 QQ: NWNW 6th Meridian
Latitude: 39.475328 Longitude: -104.383392 NAD83

County: Elbert, CO
County Code: 039

Pit Status Evaluation

☐ Active

- ☐ Form 15: Pit Permit (1983) existing Assoc. Well Seq No(s) _____
☐ Other documentation _____
☐ Aerial photo verification _____

☒ Closed

- ☐ Form 27: Remediation Workplan _____
☐ Form 4: Sundry Notice _____
☐ Rule 903a.(2)B _____
☒ Evidence pit(s) existed, no closure docs & well not PR, AC or SI
Well API Seq #(s) 06224 (7-12-1985)
☒ Other documentation WSIF # 443060 (4-16-1987)

☐ Abandoned

☐ Possible un-reclaimed pit(s) or adverse conditions, no closure docs

- ☐ Site Visit
☐ No Site Visit
☐ Add'l Review

☐ Unknown

Notes:

PIT STATUS EVALUATION FORM

Facility ID: 115052

Pit Name: SONGBIRD

☐ Duplicate Record(s) Pit #



Legend

- Database Pit Location
- Producing Well
- + Shut In Well
- ⊕ Temp Aban Well
- ⊗ Abandoned Well
- ⊗ Dry & Aban Well
- ◆ Injection Well
- Other Well Status



1:6,000
0 250 500 750 Feet

Image Source:
USDA National Agricultural Imagery
Program (NAIP), 2006

S.S. PAPADOPOULOS & ASSOCIATES, INC.

COGCC Database Information

Status: NR Owner: CHAMPLIN PETROLEUM COMPANY
T: 7S R: 63W Sec: 1 QQ: NWNE 6th Meridian
Latitude: 39.475268 Longitude: -104.392582 NAD83

County: Elbert, CO
County Code: 039

Pit Status Evaluation

- ☐ Active ☐ Form 15: Pit Permit (1978) exist Assoc. Well Seq No(s) _____
☐ Other documentation _____
☐ Aerial photo verification _____
- ☒ Closed ☐ Form 27: Remediation Workplan _____
☐ Form 4: Sundry Notice _____
☐ Rule 903a.(2)B _____
☒ Evidence pit(s) existed, no closure docs & well not PR, AC or SI
Well API Seq #(s) 06248 (9-11-1984)
☒ Other documentation WSIF # 44266 (11-1-88)
- ☐ Abandoned ☐ Possible un-reclaimed pit(s) or adverse conditions, no closure docs ☐ Site Visit
☐ Unknown ☐ No Site Visit
☐ Add'l Review

Notes: WSIF pits backfilled & site clean

PIT STATUS EVALUATION FORM

Facility ID: 115053

Pit Name: MORRIS 2-6

☐ Duplicate Record(s) Pit #



Legend

- Database Pit Location
- Producing Well
- + Shut In Well
- ⊗ Temp Aban Well
- ⊘ Abandoned Well
- ⊙ Dry & Aban Well
- ◆ Injection Well
- Other Well Status



1:6,000
0 250 500 750 Feet

Image Source:
USDA National Agricultural Imagery
Program (NAIP), 2006

S.S. PAPADOPULOS & ASSOCIATES, INC.

COGCC Database Information

Status: NR Owner: BIRD OIL CORPORATION
T: 7S R: 63W Sec: 2 QQ: NWNW 6th Meridian
Latitude: 39.475178 Longitude: -104.420213 NAD83

County: Elbert, CO
County Code: 039

Pit Status Evaluation

- ☐ Active ☐ Form 15: Pit Permit (1982) new Assoc. Well Seq No(s) _____
☐ Other documentation _____
☐ Aerial photo verification _____
- ☒ Closed ☐ Form 27: Remediation Workplan _____
☐ Form 4: Sundry Notice _____
☐ Rule 903a.(2)B _____
☐ Evidence pit(s) existed, no closure docs & well not PR, AC or SI
Well API Seq #s) 06201 BAL (1-30-1976) MORRIS 2-4
☐ Other documentation WSIF #452951 (11-4-91)
WSIF #452912 (4-16-87) for API# 05-099-06350
- ☐ Abandoned ☐ Possible un-reclaimed pit(s) or adverse conditions, no closure docs ☐ Site Visit
☐ No Site Visit
☐ Add'l Review
- ☐ Unknown

Notes: all wells in North 1/2 of Sec 2 are either PA⁽⁵⁾ or AB⁽¹⁾.
WSIF (1991) "AL site clean; no disturbance in grassland" does not mention
existence of a pit.

PIT STATUS EVALUATION FORM

Facility ID: 115054

Pit Name: BALCEROVICH 44-3

☐ Duplicate Record(s) Pit #

115055



Legend

- Database Pit Location
- Producing Well
- + Shut In Well
- ⊕ Temp Aban Well
- ⊗ Abandoned Well
- ⊙ Dry & Aban Well
- ◆ Injection Well
- Other Well Status



1:6,000

0 250 500 750 Feet

Image Source:
USDA National Agricultural Imagery
Program (NAIP), 2006

 S.S. PAPADOPOULOS & ASSOCIATES, INC.

COGCC Database Information

Status: NR Owner: CHAMPLIN PETROLEUM COMPANY
T: 7S R: 63W Sec: 3 QQ: SESE 6th Meridian
Latitude: 39.464368 Longitude: -104.424723 NAD83

County: Elbert, CO
County Code: 039

Pit Status Evaluation

- ☐ Active ☐ Form 15: Pit Permit (1971) existing Assoc. Well Seq No(s) _____
☐ Other documentation _____
☐ Aerial photo verification _____
- ☒ Closed ☐ Form 27: Remediation Workplan _____
☐ Form 4: Sundry Notice _____
☐ Rule 903a.(2)B _____
☒ Evidence pit(s) existed, no closure docs & well not PR, AC or SI
Well API Seq #(s) 06013 PA (2-28-1975)
☒ Other documentation doc # 452990 (1986)
- ☐ Abandoned ☐ Possible un-reclaimed pit(s) or adverse conditions, no closure docs ☐ Site Visit
☐ Unknown ☐ No Site Visit
☐ Add'l Review

Notes: LIF (1985) skim tank + 20' ϕ unlined pit

PIT STATUS EVALUATION FORM

Facility ID: 115055

Pit Name: AMOCO BALCEROVICH

☒ Duplicate Record(s) Pit #

115054



Legend

- Database Pit Location
- Producing Well
- Shut In Well
- ⊕ Temp Aban Well
- ⊖ Abandoned Well
- ⊙ Dry & Aban Well
- ◆ Injection Well
- Other Well Status



1:6,000

0 250 500 750 Feet

Image Source:
USDA National Agricultural Imagery
Program (NAIP), 2006

 S.S. PAPADOPOULOS & ASSOCIATES, INC.

COGCC Database Information

Status: NR Owner: BIRD OIL CORPORATION
T: 7S R: 63W Sec: 3 QQ: SESE 6th Meridian
Latitude: 39.464368 Longitude: -104.424723 NAD83

County: Elbert, CO
County Code: 039

Pit Status Evaluation

- ☐ Active ☐ Form 15: Pit Permit (1981 new) Assoc. Well Seq No(s) _____
☐ Other documentation _____
☐ Aerial photo verification _____
- ☒ Closed ☐ Form 27: Remediation Workplan _____
Dup ☐ Form 4: Sundry Notice _____
☐ Rule 903a.(2)B _____
☐ Evidence pit(s) existed, no closure docs & well not PR, AC or SI
Well API Seq #(s) 06013 PA(2-28-1975) and 06340 PA(1-8-88)
☐ Other documentation doc # 452990 (8-13-86)
- ☐ Abandoned ☐ Possible un-reclaimed pit(s) or adverse conditions, no closure docs ☐ Site Visit
☐ No Site Visit
☐ Unknown ☐ Add'l Review

Notes: See pit status documentation for Pit ID# 115054

DUPLICATE RECORD

PIT STATUS EVALUATION FORM

Facility ID: 115056

Pit Name: REININGER

☐ Duplicate Record(s) Pit #

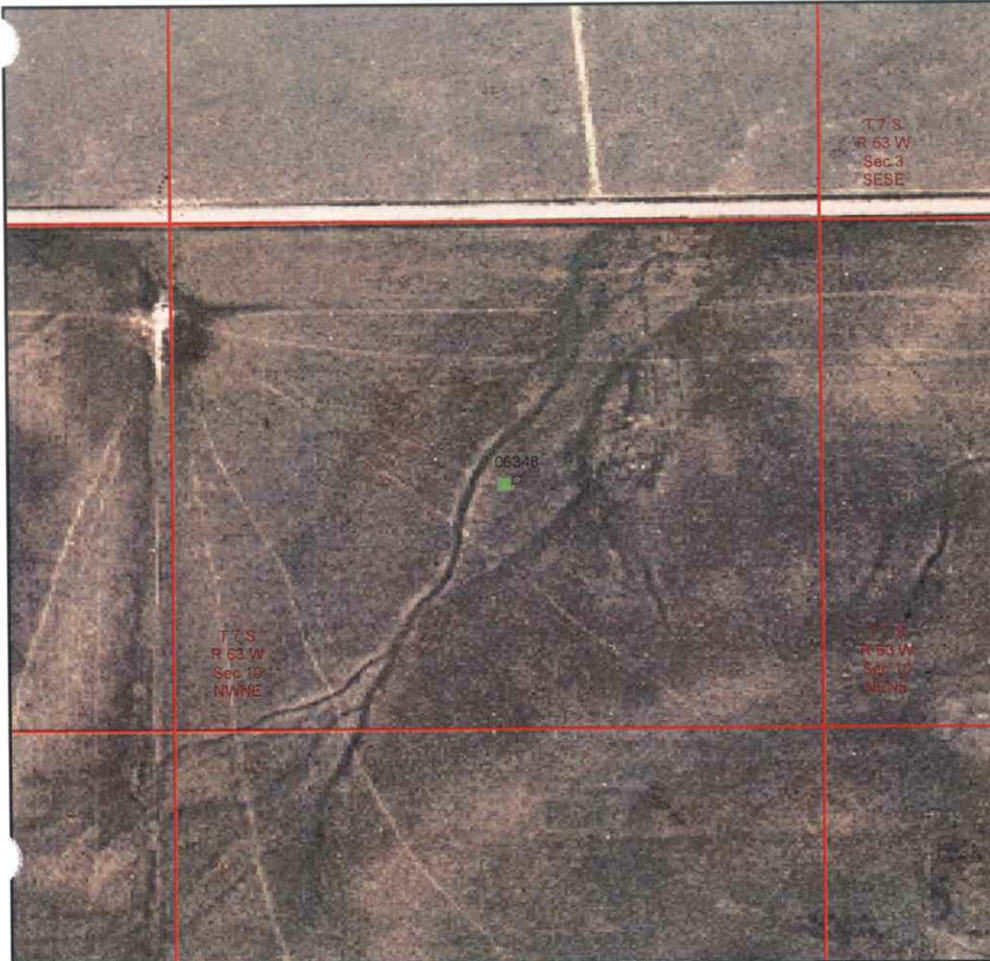

Legend

- Database Pit Location
- Producing Well
- + Shut In Well
- ⊕ Temp Aban Well
- ⊗ Abandoned Well
- ⊙ Dry & Aban Well
- ♦ Injection Well
- Other Well Status



1:6,000
0 250 500 750 Feet

Image Source:
USDA National Agricultural Imagery
Program (NAIP), 2006

S.S. PAPADOPOULOS & ASSOCIATES, INC.

COGCC Database Information

Status: NR Owner: BIRD OIL CORPORATION
T: 7S R: 63W Sec: 10 QQ: NWNE 6th Meridian
Latitude: 39.460668 Longitude: -104.429493 NAD83

County: Elbert, CO
County Code: 039

Pit Status Evaluation

- ☐ **Active**
- ☐ Form 15: Pit Permit (1983) existing Assoc. Well Seq No(s) _____
- ☐ Other documentation _____
- ☐ Aerial photo verification _____
- ☒ **Closed**
- ☐ Form 27: Remediation Workplan _____
- ☐ Form 4: Sundry Notice _____
- ☐ Rule 903a.(2)B _____
- ☒ Evidence pit(s) existed, no closure docs & well not PR, AC or SI
- Well API Seq #(s) 06348 PA: (6-14-1985)
- ☒ Other documentation WSIF # 453131 (4-16-1987)
- ☐ **Abandoned** ☐ Possible un-reclaimed pit(s) or adverse conditions, no closure docs
- ☐ **Unknown**
- ☐ Site Visit
- ☐ No Site Visit
- ☐ Add'l Review

Notes: WSIF pits backfilled & site clean

PIT STATUS EVALUATION FORM

Facility ID: 115057

Pit Name: DAUGHENBAUGH 26-2

☐ Duplicate Record(s) Pit #

115147



Legend

- ☒ Database Pit Location
- ☒ Producing Well
- ☒ Shut In Well
- ☒ Temp Aban Well
- ☒ Abandoned Well
- ☒ Dry & Aban Well
- ☒ Injection Well
- ☒ Other Well Status



1:6,000

0 250 500 750 Feet

Image Source:
USDA National Agricultural Imagery
Program (NAIP), 2006

S.S. PAPADOPULOS & ASSOCIATES, INC.

COGCC Database Information

Status: NR Owner: GARY-WILLIAMS OIL PRODUCER INC

T: 6S R: 64W Sec: 26 QQ: NWNE 6th Meridian

Latitude: 39.504147 Longitude: -104.521016 NAD83

County: Elbert, CO

County Code: 039

Pit Status Evaluation

- ☐ Active
- ☐ Form 15: Pit Permit (1986) existing Assoc. Well Seq No(s) _____
- ☐ Other documentation _____
- ☐ Aerial photo verification _____
- ☒ Closed
- ☐ Form 27: Remediation Workplan _____
- ☐ Form 4: Sundry Notice _____
- ☐ Rule 903a.(2)B
- ☒ Evidence pit(s) existed, no closure docs & well not PR, AC or SI
- Well API Seq #(s) 06368 PA (
- ☒ Other documentation WSIF # 448169 (6-7-1988)
- ☐ Abandoned
- ☐ Possible un-reclaimed pit(s) or adverse conditions, no closure docs
- ☐ Site Visit
- ☐ No Site Visit
- ☐ Add'l Review
- ☐ Unknown

Notes: WSIF pits backfilled & site clean (1988)

documents for Pit # 115147 indicate NWNE Sec 26 but X,Y coordinates show

pit in NENE coordinate - edit location of #115147 (IF for ID #115147 (1987) indicates

askim tank plus pit.

PIT STATUS EVALUATION FORM

Facility ID: 115058

Pit Name: STATE 1-36 & 2-36

☐ Duplicate Record(s) Pit #



Legend

- Database Pit Location
- Producing Well
- Shut In Well
- ⚡ Temp Aban Well
- ⚡ Abandoned Well
- ⚡ Dry & Aban Well
- ♦ Injection Well
- Other Well Status



1:6,000

0 250 500 750 Feet

Image Source:
USDA National Agricultural Imagery
Program (NAIP), 2006

S.S. PAPADOPOULOS & ASSOCIATES, INC.

COGCC Database Information

Status: NR Owner: MARLIN OIL CO* THE
T: 8S R: 57W Sec: 36 QQ: NWSE 6th Meridian
Latitude: 39.307603 Longitude: -103.72213 NAD83

County: Elbert, CO
County Code: 039

Pit Status Evaluation

☐ Active

☐ Form 15: Pit Permit (1986) existing Assoc. Well Seq No(s) _____
☐ Other documentation _____
☐ Aerial photo verification _____

☒ Closed

☐ Form 27: Remediation Workplan _____
☐ Form 4: Sundry Notice (1986) oil spill from broken valve
☐ Rule 903a.(2)B
☒ Evidence pit(s) existed, no closure docs & well not PR, AC or SI
Well API Seq #(s) 06551, 06564, 06557 (1998)
☒ Other documentation #651628 and # 479722 (1996)

☐ Abandoned

☐ Possible un-reclaimed pit(s) or adverse conditions, no closure docs

☐ Site Visit
☐ No Site Visit
☐ Add'l Review

☐ Unknown

Notes: Multi-well use: State 2-36 #05-039-06551 or 05-039-06564 PA (6-10-1998)
State 1-36 #05-039-06557 PA (5-29-98) and FIR (8-28-96) indicates
no pit > disposal wells for produced water

PIT STATUS EVALUATION FORM

Facility ID: 115059

Pit Name: RAMSEY HEIRS 21-26X

☐ Duplicate Record(s) Pit #



Legend

- ☒ Database Pit Location
- ☒ Producing Well
- ☒ Shut In Well
- ☒ Temp Aban Well
- ☒ Abandoned Well
- ☒ Dry & Aban Well
- ☒ Injection Well
- ☒ Other Well Status



1:6,000

0 250 500 750 Feet

Image Source:
USDA National Agricultural Imagery
Program (NAIP), 2006

S.S. PAPADOPULOS & ASSOCIATES, INC.

COGCC Database Information

Status: NR Owner: TIGER OIL INC
T: 8S R: 61W Sec: 26 QQ: NENW 6th Meridian
Latitude: 39.329661 Longitude: -104.190645 NAD83

County: Elbert, CO
County Code: 039

Pit Status Evaluation

- ☐ Active ☐ Form 15: Pit Permit (1981) existing Assoc. Well Seq No(s) _____
☐ Other documentation _____
☐ Aerial photo verification _____
- ☒ Closed ☐ Form 27: Remediation Workplan _____
☐ Form 4: Sundry Notice _____
☐ Rule 903a.(2)B _____
☒ Evidence pit(s) existed, no closure docs & well not PR, AC or SI
Well API Seq # (s) 06343 DA (6-26-1980) & 06345 PA (5-11-1983)
☒ Other documentation FIR # 434582 (7-11-1994)
- ☐ Abandoned ☐ Possible un-reclaimed pit(s) or adverse conditions, no closure docs ☐ Site Visit
☐ No Site Visit
☐ Add'l Review
- ☐ Unknown

Notes: WSIF # 434586 (1987) pits NOT backfilled - FIR (1994) site P & A'd & restored.

PIT STATUS EVALUATION FORM

Facility ID: 115060

Pit Name: STATE 1-24

☐ Duplicate Record(s) Pit #

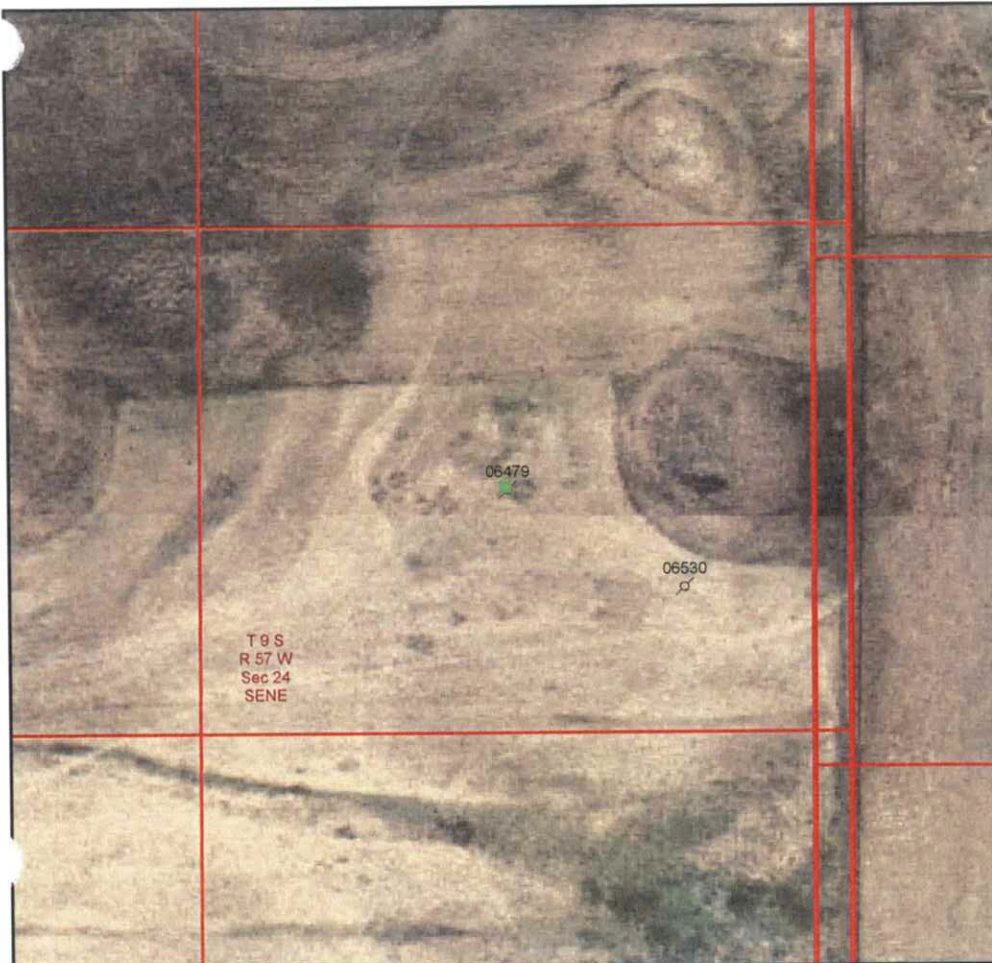

Legend

- Database Pit Location
- Producing Well
- + Shut In Well
- ⊗ Temp Aban Well
- ⊘ Abandoned Well
- ⊙ Dry & Aban Well
- ◆ Injection Well
- Other Well Status



1:6,000
0 250 500 750 Feet

Image Source:
USDA National Agricultural Imagery
Program (NAIP), 2006

 S.S. PAPADOPOULOS & ASSOCIATES, INC.

COGCC Database Information

Status: NR Owner: MARLIN OIL CO* THE
T: 9S R: 57W Sec: 24 QQ: SENE 6th Meridian
Latitude: 39.253284 Longitude: -103.71718 NAD83

County: Elbert, CO
County Code: 039

Pit Status Evaluation

- ☐ **Active**
- ☐ Form 15: Pit Permit (1984) new Assoc. Well Seq No(s) _____
- ☐ Other documentation _____
- ☐ Aerial photo verification _____
- ☒ **Closed**
- ☐ Form 27: Remediation Workplan _____
- ☐ Form 4: Sundry Notice _____
- ☐ Rule 903a.(2)B _____
- ☒ Evidence pit(s) existed, no closure docs & well not PR, AC or SI
- Well API Seq #(s) 06479 PA (8-1-1988)
- ☒ Other documentation WSIF #483508 (10-26-1988)
- ☐ **Abandoned** ☐ Possible un-reclaimed pit(s) or adverse conditions, no closure docs
- ☐ **Unknown**
- ☐ Site Visit
- ☐ No Site Visit
- ☐ Add'l Review

Notes: LIF (1985) 50' x 75' unlined, skim tank
WSIF (1988) pits backfilled & site clean