

PIT STATUS EVALUATION FORM

Facility ID: 115176

Pit Name: RUNNING CREEK 3

☐ Duplicate Record(s) Pit #

11259, 115175
115178
115177

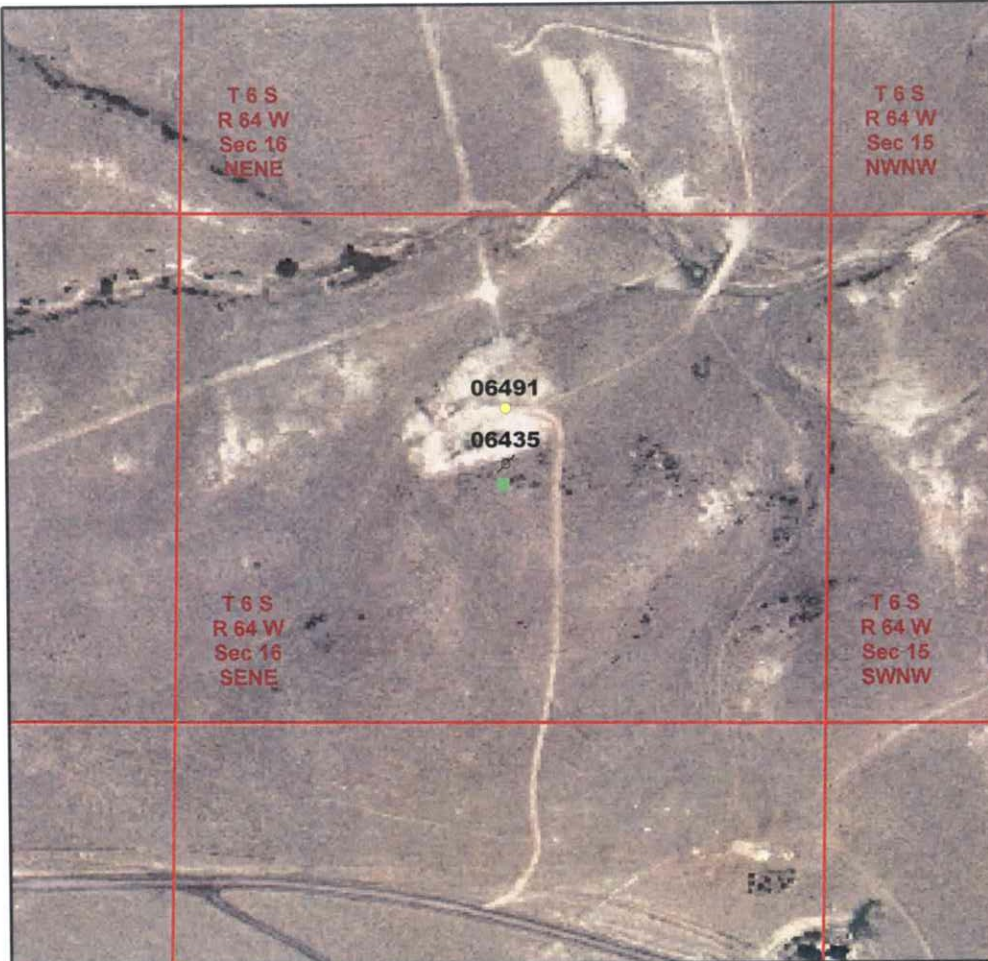

Legend

- Database Pit Location
- Producing Well
- Shut In Well
- ~ Temp Aban Well
- ~ Abandoned Well
- ~ Dry & Aban Well
- ◆ Injection Well
- Other Well Status



1:6,000
0 250 500 750 Feet

Image Source:
USDA National Agricultural Imagery
Program (NAIP), 2006

S.S. PAPADOPULOS & ASSOCIATES, INC.

COGCC Database Information

Status: NR Owner: SANDS-AMERICAN CORP
T: 6S R: 64W Sec: 16 QQ: SENE 6th Meridian
Latitude: 39.529866 Longitude: -104.553098 NAD83

County: Elbert, CO
County Code: 039

Pit Status Evaluation

- ☐ **Active** ☐ Form 15: Pit Permit NA Assoc. Well Seq No(s) 06491 (11-4-03) PR
☐ Other documentation _____
☐ Aerial photo verification _____
- ☐ **Closed** ☐ Form 27: Remediation Workplan _____
☐ Form 4: Sundry Notice _____
☐ Rule 903a.(2)B _____
☐ Evidence pit(s) existed, no closure docs & well not PR, AC or SI
Well API Seq #(s) _____
☐ Other documentation _____
- ☐ **Abandoned** ☐ Possible un-reclaimed pit(s) or adverse conditions, no closure docs ☐ Site Visit
☐ No Site Visit
☐ Add'l Review
- ☐ **Unknown**

Notes: Pit Status & documentation under DF ID# 11259.

PIT STATUS EVALUATION FORM

Facility ID: 115177

Pit Name: RUNNING CREEK 2

☐ Duplicate Record(s) Pit #



Legend

- ☐ Database Pit Location
- ☐ Producing Well
- ☐ Shut In Well
- ☐ Temp Aban Well
- ☐ Abandoned Well
- ☐ Dry & Aban Well
- ☐ Injection Well
- ☐ Other Well Status



1:6,000
0 250 500 750 Feet

Image Source:
USDA National Agricultural Imagery
Program (NAIP), 2006

S.S. PAPADOPULOS & ASSOCIATES, INC.

COGCC Database Information

Status: NR Owner: ENERGY MINERALS CORP
T: 6S R: 64W Sec: 16 QQ: NWNE 6th Meridian
Latitude: 39.533626 Longitude: -104.557748 NAD83

County: Elbert, CO
County Code: 039

Pit Status Evaluation

- ☐ Active ☐ Form 15: Pit Permit NA Assoc. Well Seq No(s) _____
☐ Other documentation _____
☐ Aerial photo verification _____
- ☒ Closed ☐ Form 27: Remediation Workplan _____
☐ Form 4: Sundry Notice _____
☐ Rule 903a.(2)B _____
☒ Evidence pit(s) existed, no closure docs & well not PR, AC or SI
Well API Seq #(s) 06466 PA (8-17-1992)
☐ Other documentation _____
- ☐ Abandoned ☐ Possible un-reclaimed pit(s) or adverse conditions, no closure docs ☐ Site Visit
☐ Unknown ☐ No Site Visit
☒ Add'l Review

Notes: LIF (1987) 30'x30' pit
WSIF# 437018 (10-14-1992) "pits NOT backfilled, site NOT clean"
genals indicate site has been remediated but no onfile docs reported.

PIT STATUS EVALUATION FORM

Facility ID: 115178

Pit Name: RUNNING CREEK 1

☒ Duplicate Record(s) Pit #

111259, 115175, 115176



Legend

- Database Pit Location
- Producing Well
- Shut In Well
- Temp Aban Well
- Abandoned Well
- Dry & Aban Well
- Injection Well
- Other Well Status



1:6,000

0 250 500 750 Feet

Image Source:
USDA National Agricultural Imagery
Program (NAIP), 2006

S.S. PAPADOPULOS & ASSOCIATES, INC.

COGCC Database Information

Status: NR Owner: ENERGY MINERALS CORP
T: 6S R: 64W Sec: 16 QQ: NENE 6th Meridian
Latitude: 39.533596 Longitude: -104.553058 NAD83

County: Elbert, CO
County Code: 039

Pit Status Evaluation

- ☐ **Active**
- ☐ Form 15: Pit Permit NA Assoc. Well Seq No(s) 06443 PR
- ☐ Other documentation _____
- ☐ Aerial photo verification _____
- ☐ **Closed**
- ☐ Form 27: Remediation Workplan _____
- ☐ Form 4: Sundry Notice _____
- ☐ Rule 903a.(2)B _____
- ☐ Evidence pit(s) existed, no closure docs & well not PR, AC or SI
- Well API Seq #(s) _____
- ☐ Other documentation _____
- ☐ **Abandoned** ☐ Possible un-reclaimed pit(s) or adverse conditions, no closure docs
- ☐ **Unknown**
- ☐ Site Visit
- ☐ No Site Visit
- ☐ Add'l Review

Notes: See documentation for Pit ID# 111259

DUPLICATE RECORD

PIT STATUS EVALUATION FORM

Facility ID: 115179

Pit Name: MUSGRAVE 15-2

☐ Duplicate Record(s) Pit #

111256

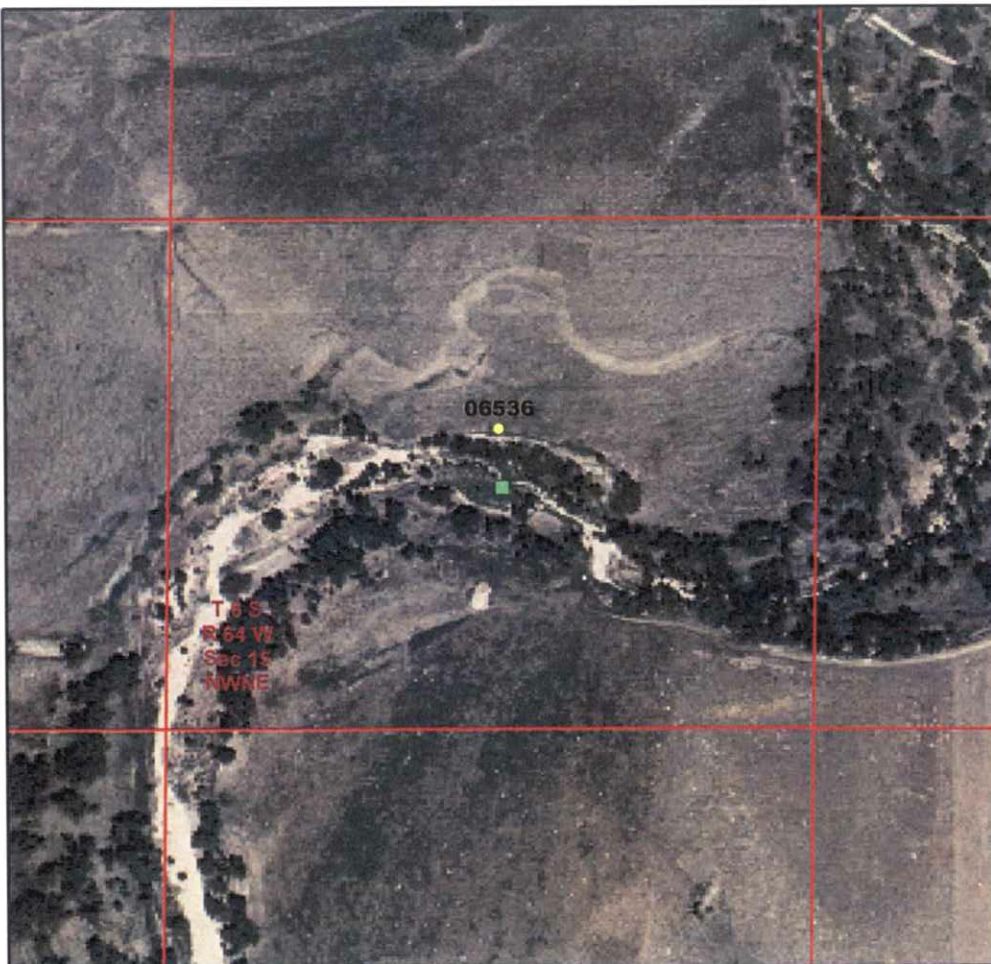

Legend

- Database Pit Location
- Producing Well
- Shut In Well
- Temp Aban Well
- Abandoned Well
- Dry & Aban Well
- Injection Well
- Other Well Status



1:6,000

0 250 500 750 Feet

Image Source:
USDA National Agricultural Imagery
Program (NAIP), 2006

S.S. PAPADOPOULOS & ASSOCIATES, INC.

COGCC Database Information

Status: CL Owner: THOMAS OPERATING COMPANY INC

T: 6S R: 64W Sec: 15 QQ: NWNE 6th Meridian

Latitude: 39.533496 Longitude: -104.539057 NAD83

County: Elbert, CO

County Code: 039

Pit Status Evaluation

☐ Active

☐ Form 15: Pit Permit _____ Assoc. Well Seq No(s) 06536 (12-19-88) PR

☐ Other documentation _____

☐ Aerial photo verification _____

☒ Closed

☐ Form 27: Remediation Workplan _____

☒ Form 4: Sundry Notice #581303 (12-30-1997) pit closure

☐ Rule 903a.(2)B

☐ Evidence pit(s) existed, no closure docs & well not PR, AC or SI

Well API Seq #(s) _____

☒ Other documentation FIR #200082424 (12-20-2005)

☐ Abandoned

☐ Possible un-reclaimed pit(s) or adverse conditions, no closure docs

☐ Site Visit

☐ No Site Visit

☐ Add'l Review

☐ Unknown

Notes: Sundry Notice (1997) pit closure indicates contaminated soils.
FIR (12-2005) indicates steel water tank for storage.

PIT STATUS EVALUATION FORM

Facility ID: 115180

Pit Name: RUNNING CREEK 15-6

☐ Duplicate Record(s) Pit #

115133 115134, 115135
11257, 11258
115066



Legend

- ☐ Database Pit Location
- ☐ Producing Well
- ☐ Shut In Well
- ☐ Temp Aban Well
- ☐ Abandoned Well
- ☐ Dry & Aban Well
- ☐ Injection Well
- ☐ Other Well Status



1:6,000
0 250 500 750 Feet

Image Source:
USDA National Agricultural Imagery
Program (NAIP), 2006

 S.S. PAPADOPOULOS & ASSOCIATES, INC.

COGCC Database Information

Status: NR Owner: THOMAS OPERATING COMPANY INC
T: 6S R: 64W Sec: 15 QQ: SENW 6th Meridian
Latitude: 39.529806 Longitude: -104.543767 NAD83

County: Elbert, CO
County Code: 039

Pit Status Evaluation

- ☐ **Active**
- ☐ Form 15: Pit Permit _____ Assoc. Well Seq No(s) _____
 - ☐ Other documentation _____
 - ☐ Aerial photo verification _____
- ☐ **Closed**
- ☐ Form 27: Remediation Workplan _____
 - ☐ Form 4: Sundry Notice _____
 - ☐ Rule 903a.(2)B _____
 - ☐ Evidence pit(s) existed, no closure docs & well not PR, AC or SI
Well API Seq #(s) _____
 - ☐ Other documentation _____
- ☐ **Abandoned** ☐ Possible un-reclaimed pit(s) or adverse conditions, no closure docs
- ☐ **Unknown**
- ☐ Site Visit
☐ No Site Visit
☐ Add'l Review

Notes: Pit status & documentation under Pit ID# 115133.
Common use for Running Creek 15-3, 15-5, 15-6

PIT STATUS EVALUATION FORM

Facility ID: 115181

Pit Name: EVERITT "A" 41-30

☐ Duplicate Record(s) Pit #

115113

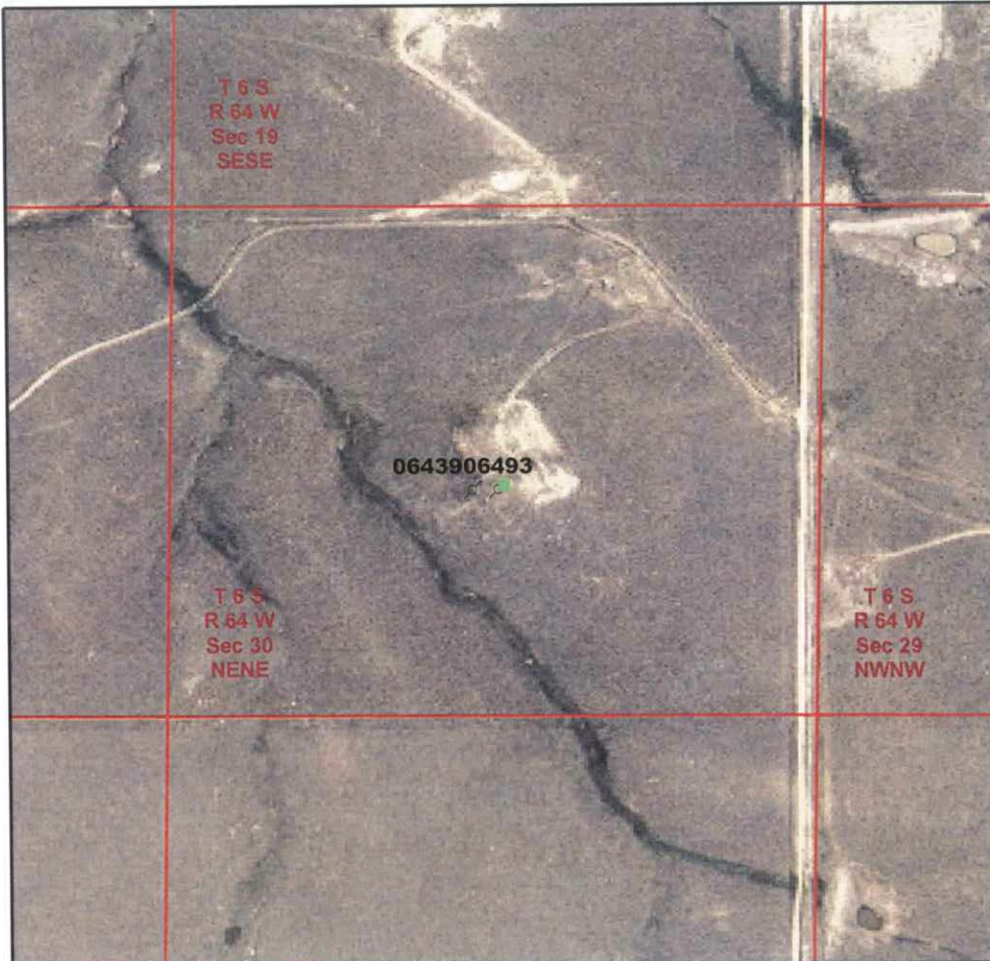

Legend

- ☐ Database Pit Location
- ☐ Producing Well
- ☐ Shut In Well
- ☐ Temp Aban Well
- ☐ Abandoned Well
- ☐ Dry & Aban Well
- ☐ Injection Well
- ☐ Other Well Status



1:6,000
0 250 500 750 Feet

Image Source:
USDA National Agricultural Imagery
Program (NAIP), 2006

S.S. PAPADOPOULOS & ASSOCIATES, INC.

COGCC Database Information

Status: NR Owner: SETEX OIL & GAS COMPANY
T: 6S R: 64W Sec: 30 QQ: NENE 6th Meridian
Latitude: 39.504567 Longitude: -104.590839 NAD83

County: Elbert, CO
County Code: 039

Pit Status Evaluation

- ☐ **Active**
- ☐ Form 15: Pit Permit NA Assoc. Well Seq No(s) _____
- ☐ Other documentation _____
- ☐ Aerial photo verification _____
- ☒ **Closed**
- ☐ Form 27: Remediation Workplan _____
- ☐ Form 4: Sundry Notice _____
- ☐ Rule 903a.(2)B _____
- ☒ Evidence pit(s) existed, no closure docs & well not PR, AC or SI
- Well API Seq #(s) 06493 PA (5-16-03) & 06439 AL (no date)
- ☒ Other documentation FIR # 200065616 (1-28-05)
- ☐ **Abandoned** ☐ Possible un-reclaimed pit(s) or adverse conditions, no closure docs
- ☐ **Unknown**
- ☐ Site Visit
- ☐ No Site Visit
- ☐ Add'l Review

Notes: LIF(1985) "common to #41-30 2"

FIR(2005) location restored. all wells in area appear P&A'd

PIT STATUS EVALUATION FORM

Facility ID: 115182

Pit Name: CHAMPLIN 569 "E" 1

☐ Duplicate Record(s) Pit #

115182 through 115187



Legend

- ☒ Database Pit Location
- ☒ Producing Well
- ☒ Shut In Well
- ☒ Temp Aban Well
- ☒ Abandoned Well
- ☒ Dry & Aban Well
- ☒ Injection Well
- ☒ Other Well Status



1:6,000

0 250 500 750 Feet

Image Source:
USDA National Agricultural Imagery
Program (NAIP), 2006

 S.S. PAPADOPULOS & ASSOCIATES, INC.

COGCC Database Information

Status: NR Owner: RENEGADE OIL & GAS COMPANY LLC

T: 6S R: 62W Sec: 7 QQ: NWNW 6th Meridian

Latitude: 39.547587 Longitude: -104.382743 NAD83

County: Elbert, CO

County Code: 039

Pit Status Evaluation

- ☐ **Active**
- ☐ Form 15: Pit Permit _____ Assoc. Well Seq No(s) 06354 PR
- ☐ Other documentation _____
- ☐ Aerial photo verification _____
- ☐ **Closed**
- ☒ X No Pit On Site
- ☐ Form 27: Remediation Workplan _____
- ☐ Form 4: Sundry Notice _____
- ☐ Rule 903a.(2)B _____
- ☐ Evidence pit(s) existed, no closure docs & well not PR, AC or SI
- Well API Seq #(s) _____
- ☐ Other documentation _____
- ☐ **Abandoned**
- ☐ Possible un-reclaimed pit(s) or adverse conditions, no closure docs
- ☐ **Unknown**
- ☐ Site Visit
- ☐ No Site Visit
- ☐ Add'l Review

Notes: Pit status & documentation under Pit ID# 115183.

Common use for Champlin 569 E 1,2,3,4,5,6

PIT STATUS EVALUATION FORM

Facility ID: 115183

Pit Name: CHAMPLIN 569 "E" 2

☐ Duplicate Record(s) Pit #

115182 through 115187



Legend

- Database Pit Location
- Producing Well
- Shut In Well
- ⚡ Temp Aban Well
- ⚡ Abandoned Well
- ⚡ Dry & Aban Well
- ⚡ Injection Well
- Other Well Status



1:6,000

0 250 500 750 Feet

Image Source:
USDA National Agricultural Imagery
Program (NAIP), 2006

S.S. PAPADOPOULOS & ASSOCIATES, INC.

COGCC Database Information

Status: NR Owner: RENEGADE OIL & GAS COMPANY LLC
T: 6S R: 62W Sec: 7 QQ: SENW 6th Meridian
Latitude: 39.543957 Longitude: -104.378062 NAD83

County: Elbert, CO
County Code: 039

Pit Status Evaluation

- ☐ **Active**
- ☐ Form 15: Pit Permit NA Assoc. Well Seq No(s) 06372 (2-3-2004) PR
- ☐ Other documentation _____
- ☐ Aerial photo verification _____
- ☒ **Closed**
- ☐ Form 27: Remediation Workplan _____
- ☐ Form 4: Sundry Notice _____
- ☐ Rule 903a.(2)B _____
- ☐ Evidence pit(s) existed, no closure docs & well not PR, AC or SI
- Well API Seq #(s) _____
- ☐ Other documentation FIR# 436674 (5-6-1996)
- ☐ **Abandoned**
- ☐ Possible un-reclaimed pit(s) or adverse conditions, no closure docs
- ☐ **Unknown**
- ☐ Site Visit
- ☐ No Site Visit
- ☐ Add'l Review

Notes: Common use battery tank site for Champlin 569 E 1, 2, 3, 4, 5, 6
FIR (1996) "buried concrete vault". API Seq Nos 06354 (PR) 06372 (PR)
06373 (PA) 06374 (PR) 06403 (PR) 06404 (PA)

PIT STATUS EVALUATION FORM

Facility ID: 115184

Pit Name: CHAMPLIN 569 "E" 3

☐ Duplicate Record(s) Pit #

115182 through 115187



Legend

- Database Pit Location
- Producing Well
- Shut In Well
- ~ Temp Aban Well
- ~ Abandoned Well
- ⊙ Dry & Aban Well
- ◆ Injection Well
- Other Well Status



1:6,000
0 250 500 750 Feet

Image Source:
USDA National Agricultural Imagery
Program (NAIP), 2006

S.S. PAPADOPOULOS & ASSOCIATES, INC.

COGCC Database Information

Status: NR Owner: H & R WELL SERVICES, INC
T: 6S R: 62W Sec: 7 QQ: SWNW 6th Meridian
Latitude: 39.543957 Longitude: -104.382752 NAD83

County: Elbert, CO
County Code: 039

Pit Status Evaluation

- ☐ **Active**
- ☐ Form 15: Pit Permit _____ Assoc. Well Seq No(s) _____
- ☐ Other documentation _____
- ☐ Aerial photo verification _____
- ☐ **Closed**
- ☒ **X No Pit On Site**
- ☐ Form 27: Remediation Workplan _____
- ☐ Form 4: Sundry Notice _____
- ☐ Rule 903a.(2)B _____
- ☐ Evidence pit(s) existed, no closure docs & well not PR, AC or SI
- Well API Seq #(s) 06373 PA (6-5-1992)
- ☐ Other documentation _____
- ☐ **Abandoned**
- ☐ Possible un-reclaimed pit(s) or adverse conditions, no closure docs
- ☐ **Unknown**
- ☐ Site Visit
- ☐ No Site Visit
- ☐ Add'l Review

Notes: Pit Status & documentation under Pit ID# 115183.
Common use battery tank site for Champlin 569 E 1,2,3,4,5,6

PIT STATUS EVALUATION FORM

Facility ID: 115185

Pit Name: CHAMPLIN 569 "E" 4

☐ Duplicate Record(s) Pit #

115182 through 115187



Legend

- ☒ Database Pit Location
- ☒ Producing Well
- ☒ Shut In Well
- ☒ Temp Aban Well
- ☒ Abandoned Well
- ☒ Dry & Aban Well
- ☒ Injection Well
- ☒ Other Well Status



1:6,000

0 250 500 750 Feet

Image Source:
USDA National Agricultural Imagery
Program (NAIP), 2006

S.S. PAPADOPULOS & ASSOCIATES, INC.

COGCC Database Information

Status: NR Owner: RENEGADE OIL & GAS COMPANY LLC

T: 6S R: 62W Sec: 7 QQ: NENW 6th Meridian

Latitude: 39.547597 Longitude: -104.378022 NAD83

County: Elbert, CO

County Code: 039

Pit Status Evaluation

☐ Active

- ☐ Form 15: Pit Permit _____ Assoc. Well Seq No(s) 06374(5-28-03) PR
- ☐ Other documentation _____
- ☐ Aerial photo verification _____

☐ Closed

X No Pit
On Site

- ☐ Form 27: Remediation Workplan _____
- ☐ Form 4: Sundry Notice _____
- ☐ Rule 903a.(2)B _____
- ☐ Evidence pit(s) existed, no closure docs & well not PR, AC or SI
- Well API Seq #(s) _____
- ☐ Other documentation _____

☐ Abandoned

☐ Possible un-reclaimed pit(s) or adverse conditions, no closure docs

- ☐ Site Visit
- ☐ No Site Visit
- ☐ Add'l Review

☐ Unknown

Notes: Pit status & documentation under Pit ID# 115183.

Common use battery site for Champlin 569 E 1, 2, 3, 4, 5, 6

PIT STATUS EVALUATION FORM

Facility ID: 115186

Pit Name: CHAMPLIN 569 "E" 5

☐ Duplicate Record(s) Pit #

115182 through 115187



Legend

- ☒ Database Pit Location
- ☒ Producing Well
- ☒ Shut In Well
- ☒ Temp Aban Well
- ☒ Abandoned Well
- ☒ Dry & Aban Well
- ☒ Injection Well
- ☒ Other Well Status



1:6,000

0 250 500 750 Feet

Image Source:
USDA National Agricultural Imagery
Program (NAIP), 2006

 S.S. PAPADOPOULOS & ASSOCIATES, INC.

COGCC Database Information

Status: NR Owner: RENEGADE OIL & GAS COMPANY LLC

T: 6S R: 62W Sec: 7 QQ: NWSE 6th Meridian

Latitude: 39.540347 Longitude: -104.373432 NAD83

County: Elbert, CO

County Code: 039

Pit Status Evaluation

☐ Active

☐ Form 15: Pit Permit _____ Assoc. Well Seq No(s) 06403 PR

☐ Other documentation _____

☐ Aerial photo verification _____

☐ Closed

☐ Form 27: Remediation Workplan _____

☐ Form 4: Sundry Notice _____

☐ Rule 903a.(2)B _____

☐ Evidence pit(s) existed, no closure docs & well not PR, AC or SI

Well API Seq #(s) _____

☐ Other documentation _____

☐ Abandoned

☐ Possible un-reclaimed pit(s) or adverse conditions, no closure docs

☐ Site Visit

☐ No Site Visit

☐ Add'l Review

☐ Unknown

Notes:

Pit status & documentation under Pit ID# 115183

Common use for Champlin 569 E 1,2,3,4,5,6

PIT STATUS EVALUATION FORM

Facility ID: 115187

Pit Name: CHAMPLIN 569 "E" 6

☐ Duplicate Record(s) Pit #

115182 through 115187

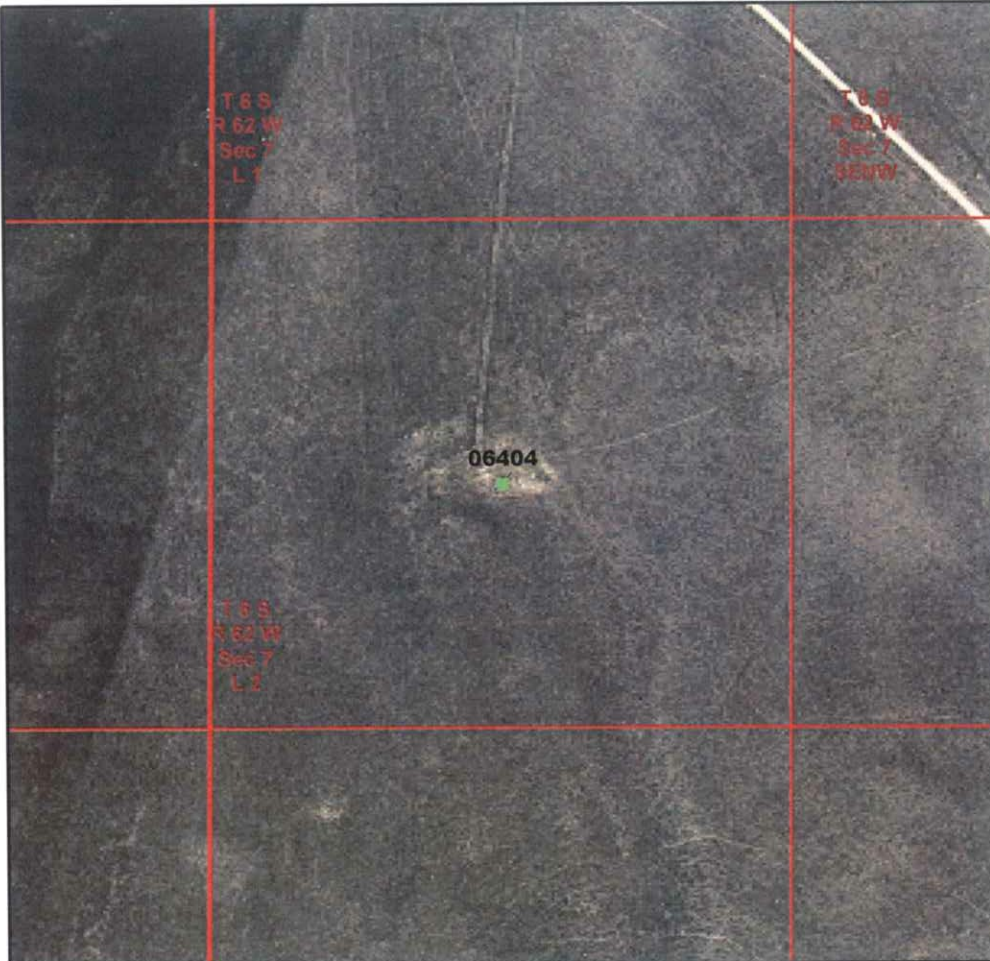

Legend

- Database Pit Location
- Producing Well
- Shut In Well
- ⚡ Temp Aban Well
- ⚡ Abandoned Well
- ☀ Dry & Aban Well
- ♦ Injection Well
- Other Well Status



1:6,000
0 250 500 750 Feet

Image Source:
USDA National Agricultural Imagery
Program (NAIP), 2006

S.S. PAPADOPULOS & ASSOCIATES, INC.

COGCC Database Information

Status: NR Owner: H & R WELL SERVICES, INC
T: 6S R: 62W Sec: 7 QQ: NWSW 6th Meridian
Latitude: 39.540327 Longitude: -104.382772 NAD83

County: Elbert, CO
County Code: 039

Pit Status Evaluation

- ☐ **Active**
- ☐ Form 15: Pit Permit _____ Assoc. Well Seq No(s) _____
- ☐ Other documentation _____
- ☐ Aerial photo verification _____
- ☐ **Closed**
- ☐ Form 27: Remediation Workplan _____
- ☐ Form 4: Sundry Notice _____
- ☐ Rule 903a.(2)B _____
- ☐ Evidence pit(s) existed, no closure docs & well not PR, AC or SI
- Well API Seq #(s) 06404 PA (6-5-1992)
- ☐ Other documentation _____
- ☐ **Abandoned**
- ☐ Possible un-reclaimed pit(s) or adverse conditions, no closure docs
- ☐ **Unknown**
- ☐ Site Visit
- ☐ No Site Visit
- ☐ Add'l Review

Notes: Pit Status & documentation under Pit ID# 115183
Common use for champlin 569 E 1,2,3,4,5,6

PIT STATUS EVALUATION FORM

Facility ID: 115188

Pit Name: SABO 31-19 1

☐ Duplicate Record(s) Pit #

115189, 115190



Legend

- Database Pit Location
- Producing Well
- Shut In Well
- ⚡ Temp Aban Well
- ⚡ Abandoned Well
- ⚡ Dry & Aban Well
- ♦ Injection Well
- Other Well Status



1:6,000

0 250 500 750 Feet

Image Source:
USDA National Agricultural Imagery
Program (NAIP), 2006

S.S. PAPADOPOULOS & ASSOCIATES, INC.

COGCC Database Information

Status: NR Owner: ANADARKO E&P COMPANY LP
T: 6S R: 62W Sec: 19 QQ: NWNE 6th Meridian
Latitude: 39.518667 Longitude: -104.373602 NAD83

County: Elbert, CO
County Code: 039

Pit Status Evaluation

- ☐ **Active**
- ☐ Form 15: Pit Permit NA Assoc. Well Seq No(s) _____
- ☐ Other documentation _____
- ☐ Aerial photo verification _____
- ☒ **Closed**
- ☐ Form 27: Remediation Workplan _____
- ☐ Form 4: Sundry Notice _____
- ☐ Rule 903a.(2)B
- ☒ Evidence pit(s) existed, no closure docs & well not PR, AC or SI
- Well API Seq #(s) 06210 PA (9-26-1998)
- ☒ Other documentation WSIF # 429518 (11-23-1988)
- ☐ **Abandoned** ☐ Possible un-reclaimed pit(s) or adverse conditions, no closure docs
- ☐ **Unknown**
- ☐ Site Visit
- ☐ No Site Visit
- ☐ Add'l Review

Notes: LIF (1987) 30'x30' pit. Common Use for SABO #1, #2, #3
WSIF (1988) pits backfilled & site clean.

PIT STATUS EVALUATION FORM

Facility ID: 115189

Pit Name: SABO 33-19 2

☐ Duplicate Record(s) Pit #

115188, 115190



Legend

- Database Pit Location
- Producing Well
- + Shut In Well
- ~ Temp Aban Well
- / Abandoned Well
- ⊙ Dry & Aban Well
- ◆ Injection Well
- Other Well Status



1:6,000

0 250 500 750 Feet

Image Source:
USDA National Agricultural Imagery
Program (NAIP), 2006

 S.S. PAPADOPOULOS & ASSOCIATES, INC.

COGCC Database Information

Status: NR Owner: ANADARKO E&P COMPANY LP
T: 6S R: 62W Sec: 19 QQ: NWSE 6th Meridian
Latitude: 39.511357 Longitude: -104.373772 NAD83

County: Elbert, CO
County Code: 039

Pit Status Evaluation

- ☐ **Active**
- ☐ Form 15: Pit Permit _____ Assoc. Well Seq No(s) _____
- ☐ Other documentation _____
- ☐ Aerial photo verification _____
- ☐ **Closed**
- ☐ Form 27: Remediation Workplan _____
- ☐ Form 4: Sundry Notice _____
- ☐ Rule 903a.(2)B _____
- ☒ Evidence pit(s) existed, no closure docs & well not PR, AC or SI
- Well API Seq #(s) 06220 PA
- ☒ Other documentation LIF# 690690 (7-8-1985)
- ☐ **Abandoned** ☐ Possible un-reclaimed pit(s) or adverse conditions, no closure docs
- ☐ **Unknown**
- ☐ Site Visit
- ☐ No Site Visit
- ☐ Add'l Review

Notes: Pit Status & documentation under Pit ID # 115188.
Common Use for SABO #1, #2, #3.

PIT STATUS EVALUATION FORM

Facility ID: 115190

Pit Name: SABO 11-19 3

☐ Duplicate Record(s) Pit #

115188, 115189

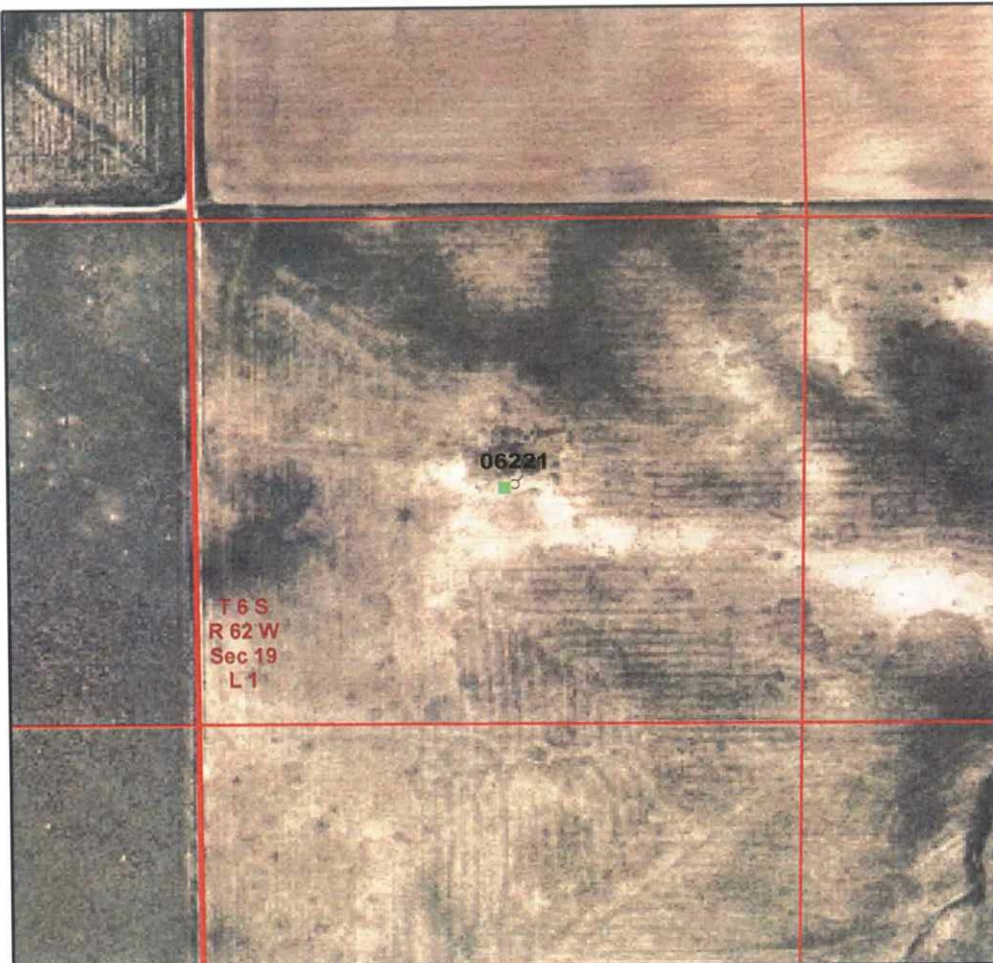

Legend

- ☒ Database Pit Location
- ☐ Producing Well
- ☐ Shut In Well
- ☐ Temp Aban Well
- ☐ Abandoned Well
- ☐ Dry & Aban Well
- ☐ Injection Well
- ☐ Other Well Status



1:6,000

0 250 500 750 Feet

Image Source:
USDA National Agricultural Imagery
Program (NAIP), 2006

 S.S. PAPADOPOULOS & ASSOCIATES, INC.

COGCC Database Information

Status: NR Owner: ANADARKO E&P COMPANY LP
T: 6S R: 62W Sec: 19 QQ: NWNW 6th Meridian
Latitude: 39.518547 Longitude: -104.382802 NAD83

County: Elbert, CO
County Code: 039

Pit Status Evaluation

- ☐ **Active**
- ☐ Form 15: Pit Permit _____ Assoc. Well Seq No(s) _____
- ☐ Other documentation _____
- ☐ Aerial photo verification _____
- ☐ **Closed**
- X No Pit
On Site
- ☐ Form 27: Remediation Workplan _____
- ☐ Form 4: Sundry Notice _____
- ☐ Rule 903a.(2)B _____
- ☒ Evidence pit(s) existed, no closure docs & well not PR, AC or SI
- Well API Seq #(s) 06221 PA
- ☐ Other documentation _____
- ☐ **Abandoned** ☐ Possible un-reclaimed pit(s) or adverse conditions, no closure docs
- ☐ **Unknown**
- ☐ Site Visit
- ☐ No Site Visit
- ☐ Add'l Review

Notes: Pit status & documentation under Pit ID # 115188.
Common use for Sabo #1, #2, #3.

PIT STATUS EVALUATION FORM

Facility ID: 115191

Pit Name: NOVA 20-10

☐ Duplicate Record(s) Pit #

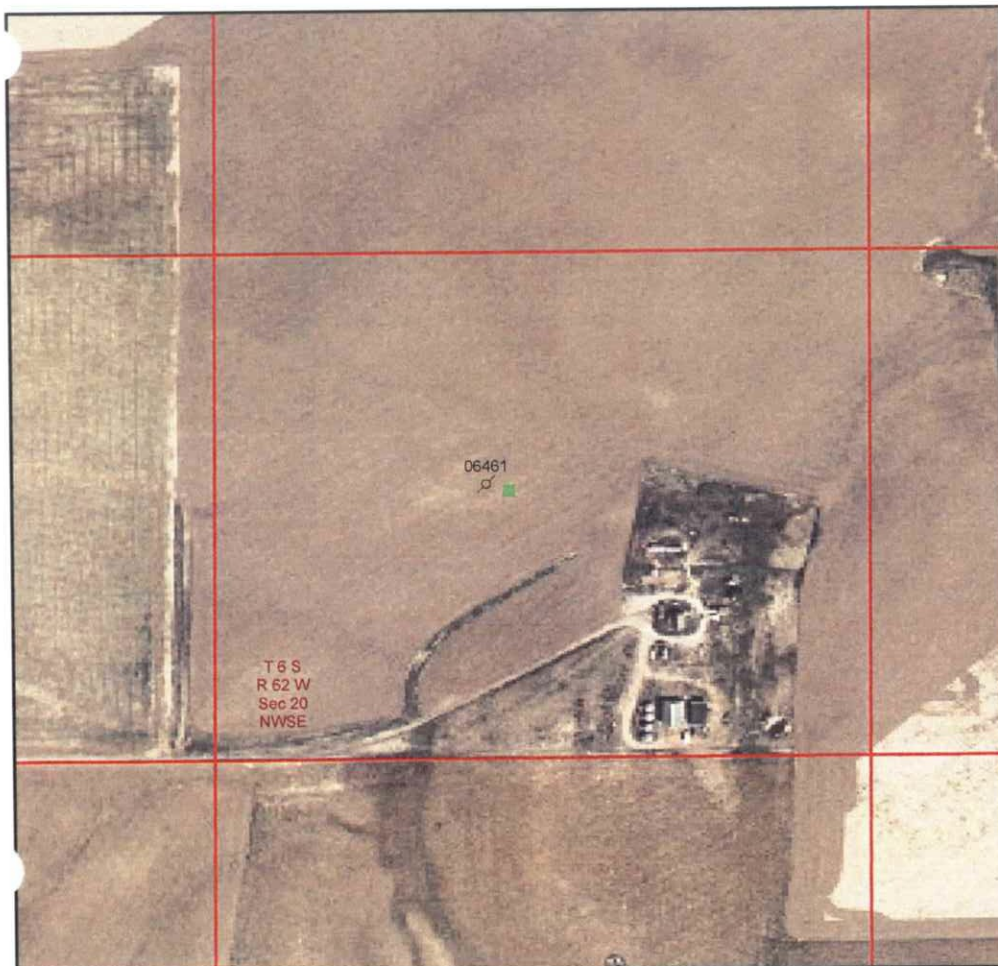

Legend

- ☒ Database Pit Location
- ☒ Producing Well
- ☒ Shut In Well
- ☒ Temp Aban Well
- ☒ Abandoned Well
- ☒ Dry & Aban Well
- ☒ Injection Well
- ☒ Other Well Status



1:6,000
0 250 500 750 Feet

Image Source:
USDA National Agricultural Imagery
Program (NAIP), 2006

 S.S. PAPADOPOULOS & ASSOCIATES, INC.

COGCC Database Information

Status: NR Owner: ROCK OIL CORP
T: 6S R: 62W Sec: 20 QQ: NWSE 6th Meridian
Latitude: 39.511538 Longitude: -104.355271 NAD83

County: Elbert, CO
County Code: 039

Pit Status Evaluation

- ☐ Active ☐ Form 15: Pit Permit _____ Assoc. Well Seq No(s) _____
☐ Other documentation _____
☐ Aerial photo verification _____
- ☒ Closed ☐ Form 27: Remediation Workplan _____
☐ Form 4: Sundry Notice _____
☐ Rule 903a.(2)B _____
☒ Evidence pit(s) existed, no closure docs & well not PR, AC or SI
Well API Seq #(s) 06461 PA (3-8-1997)
☒ Other documentation FIR#429595 (6-26-1997)
- ☐ Abandoned ☐ Possible un-reclaimed pit(s) or adverse conditions, no closure docs ☐ Site Visit
☐ No Site Visit
☐ Add'l Review
- ☐ Unknown

Notes: LIF(7-3-1985) 15'x20' unrecd, unlined, unfenced, 100% ocld.
FIR(1997) "well plugged and location restored. plowed field"

PIT STATUS EVALUATION FORM

Facility ID: 115192

Pit Name: NORDMAN TRUST 15

☐ Duplicate Record(s) Pit #

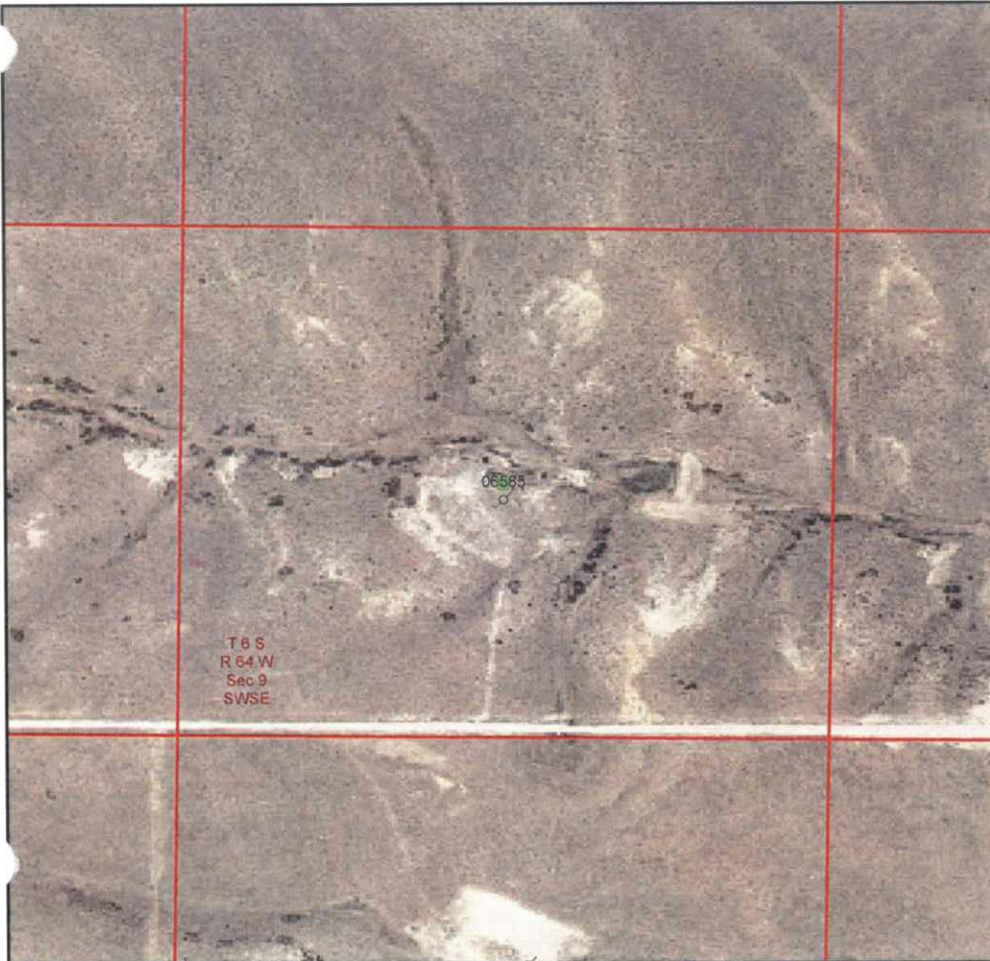

Legend

- ☒ Database Pit Location
- ☒ Producing Well
- ☒ Shut In Well
- ☒ Temp Aban Well
- ☒ Abandoned Well
- ☒ Dry & Aban Well
- ☒ Injection Well
- ☒ Other Well Status



1:6,000
0 250 500 750 Feet

Image Source:
USDA National Agricultural Imagery
Program (NAIP), 2006

S.S. PAPADOPOULOS & ASSOCIATES, INC.

COGCC Database Information

Status: NR Owner: ENERGY MINERALS CORP
T: 6S R: 64W Sec: 9 QQ: SWSE 6th Meridian
Latitude: 39.537276 Longitude: -104.557648 NAD83

County: Elbert, CO
County Code: 039

Pit Status Evaluation

- ☐ Active ☐ Form 15: Pit Permit _____ Assoc. Well Seq No(s) _____
☐ Other documentation _____
☐ Aerial photo verification _____
- ☒ Closed ☐ Form 27: Remediation Workplan _____
☐ Form 4: Sundry Notice _____
☐ Rule 903a.(2)B _____
☒ Evidence pit(s) existed, no closure docs & well not PR, AC or SI
Well API Seq #(s) 06585 PA (6-20-1990)
☒ Other documentation WSIF# 440979 (12-7-1990)
- ☐ Abandoned ☐ Possible un-reclaimed pit(s) or adverse conditions, no closure docs ☐ Site Visit
☐ No Site Visit
☐ Add'l Review
- ☐ Unknown

Notes: LIF (1987) 30' x 30' pit/skim tank
WSIF (1990) pits backfilled & site clean

PIT STATUS EVALUATION FORM

Facility ID: 116519

Pit Name: WALLACE CURRIER 19-3

NOT IN
ELBERT COUNTY,
CO

☐ Duplicate Record(s) Pit #



Legend

- Database Pit Location
- Producing Well
- + Shut In Well
- ⊗ Temp Aban Well
- ⊘ Abandoned Well
- ⊙ Dry & Aban Well
- ◆ Injection Well
- Other Well Status



1:6,000

0 250 500 750 Feet

Image Source:
USDA National Agricultural Imagery
Program (NAIP), 2006

S.S. PAPADOPULOS & ASSOCIATES, INC.

COGCC Database Information

Status: NR Owner: GASCO INC

T: 10S R: ~~59W~~ Sec: 19 QQ: SESW 6th Meridian

Latitude: 39.159164 Longitude: -104.043429 NAD83

WRONG
LOCATION

MESA, CO
County: Elbert, CO
County Code: 039
045

Pit Status Evaluation

- ☐ **Active**
- ☐ Form 15: Pit Permit _____ Assoc. Well Seq No(s) _____
 - ☐ Other documentation _____
 - ☐ Aerial photo verification _____
- ☐ **Closed**
- ☐ Form 27: Remediation Workplan _____
 - ☐ Form 4: Sundry Notice _____
 - ☐ Rule 903a.(2)B _____
 - ☐ Evidence pit(s) existed, no closure docs & well not PR, AC or SI
 - Well API Seq #(s) _____
 - ☐ Other documentation _____
- ☐ **Abandoned** ☐ Possible un-reclaimed pit(s) or adverse conditions, no closure docs
- ☐ **Unknown**
- ☐ Site Visit
- ☐ No Site Visit
- ☐ Add'l Review

Notes: Wallace 19-3 is in T9SW, R10S, Sec19, SESW of Mesa, CO

Update Coordinate Location.

PIT STATUS EVALUATION FORM

Facility ID: 119371

Pit Name: SHCT

WRONG
LOCATION

☐ Duplicate Record(s) Pit #

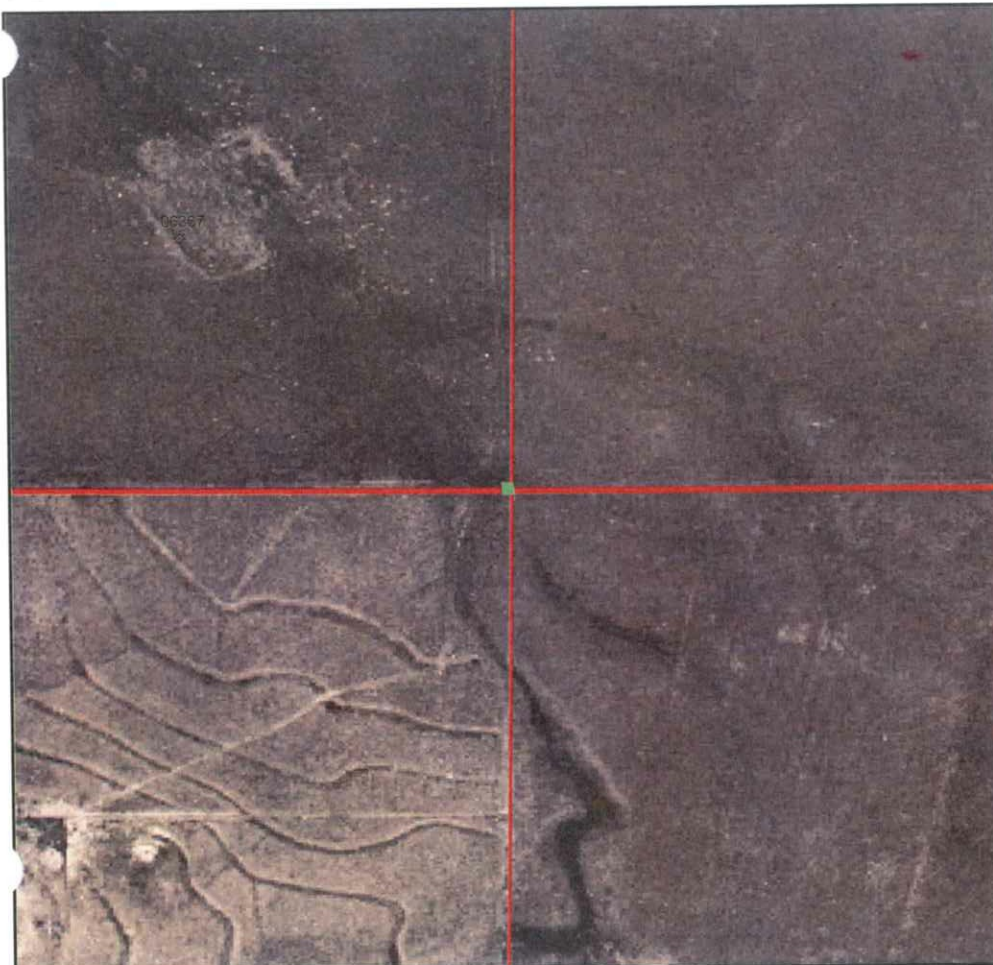

Legend

- Database Pit Location
- Producing Well
- + Shut In Well
- ⊗ Temp Aban Well
- ⊘ Abandoned Well
- ⊙ Dry & Aban Well
- ◆ Injection Well
- Other Well Status



1:6,000
0 250 500 750 Feet

Image Source:
USDA National Agricultural Imagery
Program (NAIP), 2006

S.S. PAPADOPOULOS & ASSOCIATES, INC.

COGCC Database Information

Status: NR Owner: BARRETT RESOURCES CORP
T: 6S R: 64W Sec: 34 QQ: NWSW 6th Meridian
Latitude: 39.477277 Longitude: -104.551747 NAD83

County: Elbert, CO
County Code: 039

Pit Status Evaluation

- ☐ **Active**
- ☐ Form 15: Pit Permit NA Assoc. Well Seq No(s) _____
 - ☐ Other documentation _____
 - ☐ Aerial photo verification _____
- ☐ **Closed**
- ☐ Form 27: Remediation Workplan _____
 - ☐ Form 4: Sundry Notice _____
 - ☐ Rule 903a.(2)B _____
 - ☐ Evidence pit(s) existed, no closure docs & well not PR, AC or SI
Well API Seq #(s) _____
 - ☐ Other documentation _____
- ☐ **Abandoned** ☐ Possible un-reclaimed pit(s) or adverse conditions, no closure docs
- ☐ **Unknown**
- ☐ Site Visit
☐ No Site Visit
☐ Add'l Review

Notes: Well SUPERIOR SHCT#1 API# 05-045-06637 is in NWSW of Sec 34,
T94W, R6S. No pit documents for this facility ID.

PIT STATUS EVALUATION FORM

Facility ID: 119945

Pit Name: WHITEHEAD 18-4

☒ Duplicate Record(s) Pit #

115096

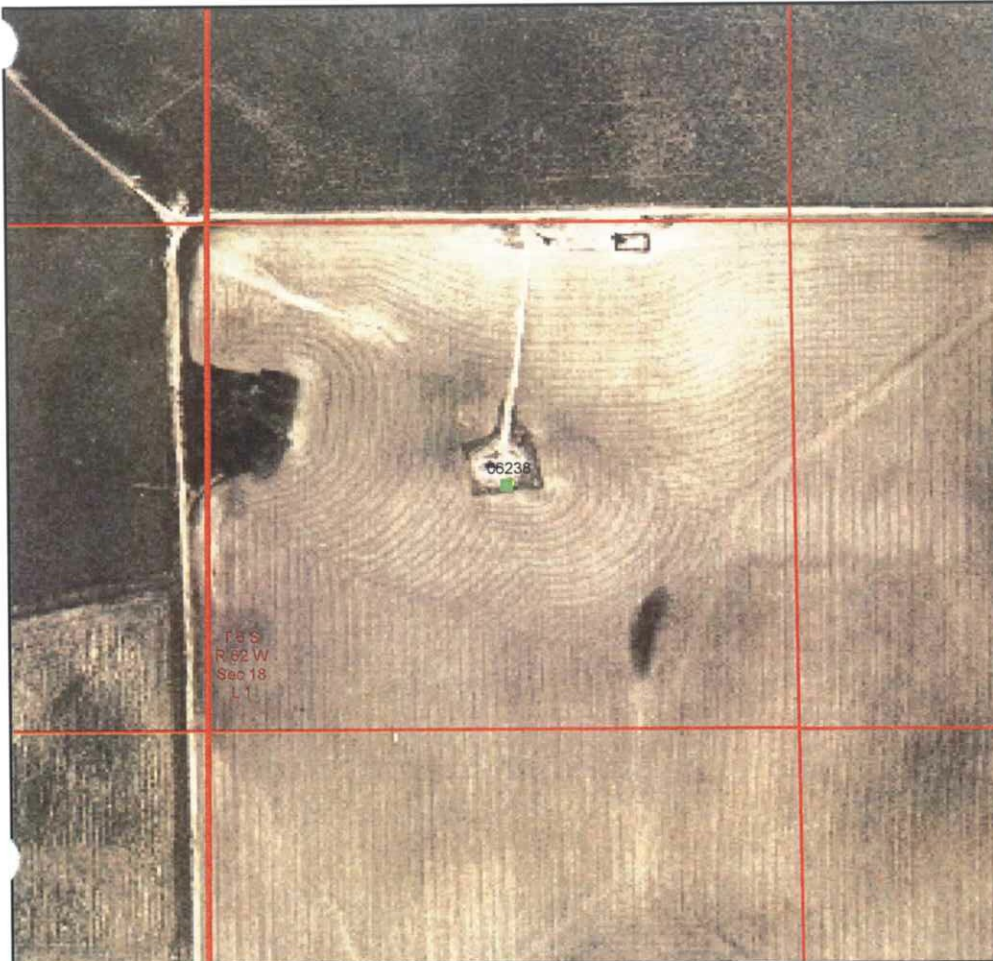

Legend

- Database Pit Location
- Producing Well
- ◆ Shut In Well
- ⚡ Temp Aban Well
- ⚡ Abandoned Well
- ⚡ Dry & Aban Well
- ◆ Injection Well
- Other Well Status



1:6,000

0 250 500 750 Feet

Image Source:
USDA National Agricultural Imagery
Program (NAIP), 2006

 S.S. PAPADOPOULOS & ASSOCIATES, INC.

COGCC Database Information

Status: NR Owner: NOVA ENERGY INC
T: 6S R: 62W Sec: 18 QQ: NWNW 6th Meridian
Latitude: 39.533087 Longitude: -104.382802 NAD83

County: Elbert, CO
County Code: 039

Pit Status Evaluation

- ☐ **Active**
- ☐ Form 15: Pit Permit NA Assoc. Well Seq No(s) _____
- ☐ Other documentation _____
- ☐ Aerial photo verification _____
- ☐ **Closed**
- ☐ Form 27: Remediation Workplan _____
- ☐ Form 4: Sundry Notice _____
- ☐ Rule 903a.(2)B _____
- ☐ Evidence pit(s) existed, no closure docs & well not PR, AC or SI
- Well API Seq #(s) _____
- ☐ Other documentation _____
- ☐ **Abandoned** ☐ Possible un-reclaimed pit(s) or adverse conditions, no closure docs
- ☐ **Unknown**
- ☐ Site Visit
- ☐ No Site Visit
- ☐ Add'l Review

Notes:

Pit documentation under site # 115096. No pit documents found for ID # 119945.

DUPLICATE RECORD

PIT STATUS EVALUATION FORM

Facility ID: 119947

Pit Name: SARTI 24-10

☐ Duplicate Record(s) Pit #

115072



Legend

- ☒ Database Pit Location
- ☐ Producing Well
- ☐ Shut In Well
- ☐ Temp Aban Well
- ☐ Abandoned Well
- ☐ Dry & Aban Well
- ☐ Injection Well
- ☐ Other Well Status



1:6,000
0 250 500 750 Feet

Image Source:
USDA National Agricultural Imagery
Program (NAIP), 2006

S.S. PAPADOPULOS & ASSOCIATES, INC.

COGCC Database Information

Status: AC Owner: RENEGADE OIL & GAS COMPANY LLC
T: 6S R: 63W Sec: 24 QQ: NWSE 6th Meridian
Latitude: 39.511347 Longitude: -104.392163 NAD83

County: Elbert, CO
County Code: 039

Pit Status Evaluation

- ☐ **Active**
- ☐ Form 15: Pit Permit NA Assoc. Well Seq No(s) _____
- ☐ Other documentation _____
- ☐ Aerial photo verification _____
- ☐ **Closed**
- ☒ X No Pit
- ☒ On Site
- ☐ Form 27: Remediation Workplan _____
- ☐ Form 4: Sundry Notice _____
- ☐ Rule 903a.(2)B _____
- ☐ Evidence pit(s) existed, no closure docs & well not PR, AC or SI
- Well API Seq #(s) _____
- ☐ Other documentation _____
- ☐ **Abandoned**
- ☐ Possible un-reclaimed pit(s) or adverse conditions, no closure docs
- ☐ **Unknown**
- ☐ Site Visit
- ☐ No Site Visit
- ☐ Add'l Review

Notes: Pit status & documentation under Pit ID# 115072
Common use pit for Sarti 24-2, 24-6, 24-10.

PIT STATUS EVALUATION FORM

Facility ID: 119948

Pit Name: MORRIS 13-8

☒ Duplicate Record(s) Pit #

115045



Legend

- ☒ Database Pit Location
- ☒ Producing Well
- ☒ Shut In Well
- ☒ Temp Aban Well
- ☒ Abandoned Well
- ☒ Dry & Aban Well
- ☒ Injection Well
- ☒ Other Well Status



1:6,000

0 250 500 750 Feet

Image Source:
USDA National Agricultural Imagery
Program (NAIP), 2006

S.S. PAPADOPOULOS & ASSOCIATES, INC.

COGCC Database Information

Status: AC Owner: RENEGADE OIL & GAS COMPANY LLC

T: 6S R: 63W Sec: 13 QQ: SENE 6th Meridian

Latitude: 39.529447 Longitude: -104.387443 NAD83

County: Elbert, CO

County Code: 039

Pit Status Evaluation

- ☐ **Active**
- ☐ Form 15: Pit Permit NA Assoc. Well Seq No(s) _____
- ☐ Other documentation _____
- ☐ Aerial photo verification _____
- ☐ **Closed**
- ☐ Form 27: Remediation Workplan _____
- ☐ Form 4: Sundry Notice _____
- ☐ Rule 903a.(2)B _____
- ☐ Evidence pit(s) existed, no closure docs & well not PR, AC or SI
- Well API Seq #(s) _____
- ☐ Other documentation _____
- ☐ **Abandoned** ☐ Possible un-reclaimed pit(s) or adverse conditions, no closure docs
- ☐ **Unknown**
- ☐ Site Visit
- ☐ No Site Visit
- ☐ Add'l Review

Notes: Pit status & documentation under Pit ID# 115045
DUPLICATE RECORD.

PIT STATUS EVALUATION FORM

Facility ID: 119949

Pit Name: MORRIS 24-4

☐ Duplicate Record(s) Pit #

115046 , 115142

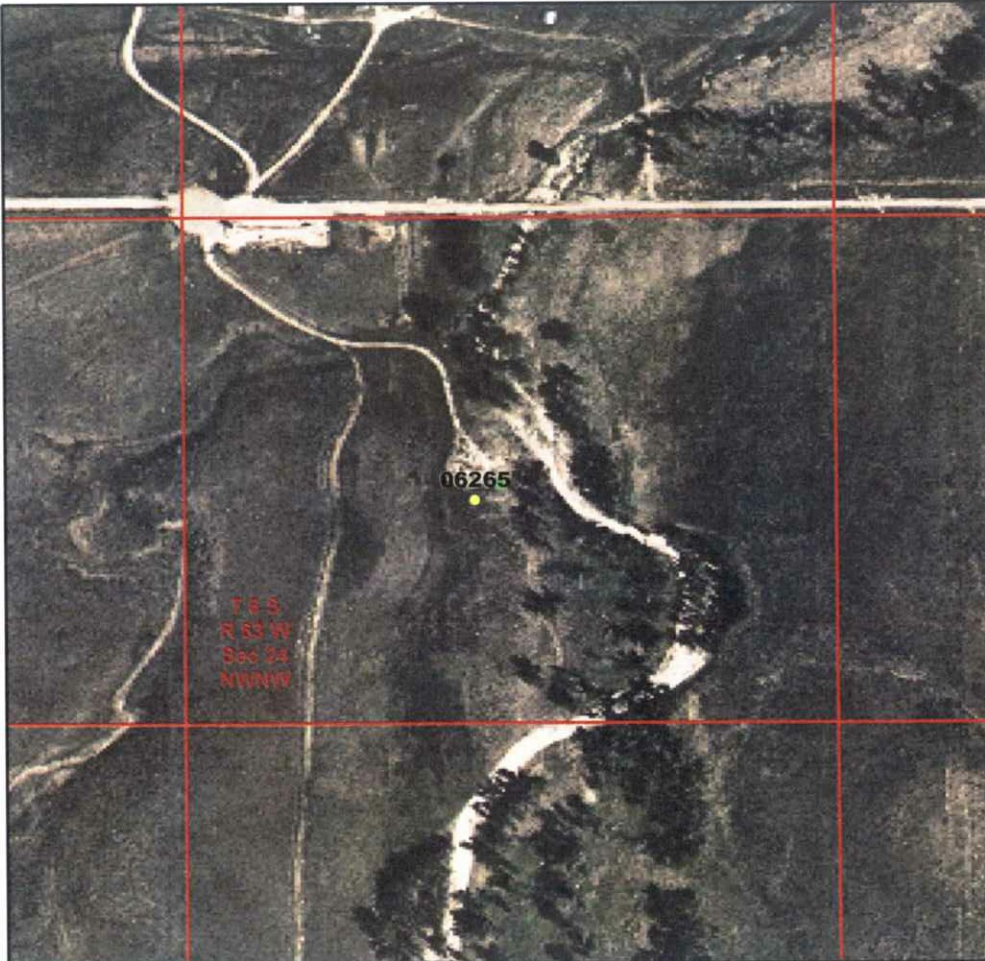

Legend

- ☐ Database Pit Location
- ☐ Producing Well
- ☐ Shut In Well
- ☐ Temp Aban Well
- ☐ Abandoned Well
- ☐ Dry & Aban Well
- ☐ Injection Well
- ☐ Other Well Status



1:6,000

0 250 500 750 Feet

Image Source:
USDA National Agricultural Imagery
Program (NAIP), 2006

S.S. PAPADOPOULOS & ASSOCIATES, INC.

COGCC Database Information

Status: CL Owner: RENEGADE OIL & GAS COMPANY LLC
T: 6S R: 63W Sec: 24 QQ: NWNW 6th Meridian
Latitude: 39.518587 Longitude: -104.401493 NAD83

County: Elbert, CO
County Code: 039

Pit Status Evaluation

- ☐ **Active**
- ☐ Form 15: Pit Permit NA Assoc. Well Seq No(s) 06265
- ☐ Other documentation _____
- ☐ Aerial photo verification _____
- ☐ **Closed**
- ☒ Form 27: Remediation Workplan #882256 & #882735 (12-27-99)
- ☐ Form 4: Sundry Notice _____
- ☐ Rule 903a.(2)B _____
- ☐ Evidence pit(s) existed, no closure docs & well not PR, AC or SI
- Well API Seq #(s) _____
- ☐ Other documentation _____
- ☐ **Abandoned**
- ☐ Possible un-reclaimed pit(s) or adverse conditions, no closure docs
- ☐ **Unknown**
- ☐ Site Visit
- ☐ No Site Visit
- ☐ Add'l Review

Notes: Pit Status & documentation under Pit ID# 115046.
Common use for Morris 14-6, 24-4, 24-12