

PIT STATUS EVALUATION FORM

Facility ID: 115149

Pit Name: AMOCO 23-14

☒ Duplicate Record(s) Pit #

115069



Legend

- Database Pit Location
- Producing Well
- Shut In Well
- ⊕ Temp Aban Well
- ⊖ Abandoned Well
- ⊙ Dry & Aban Well
- ◆ Injection Well
- Other Well Status



1:6,000

0 250 500 750 Feet

Image Source:
USDA National Agricultural Imagery
Program (NAIP), 2006

 S.S. PAPADOPOULOS & ASSOCIATES, INC.

COGCC Database Information

Status: NR Owner: MAZUMA TURNKEY CONTRACTORS INC

T: 6S R: 64W Sec: 23 QQ: SESW 6th Meridian

Latitude: 39.507717 Longitude: -104.525527 NAD83

County: Elbert, CO

County Code: 039

Pit Status Evaluation

- ☐ **Active**
- ☐ Form 15: Pit Permit _____ Assoc. Well Seq No(s) _____
 - ☐ Other documentation _____
 - ☐ Aerial photo verification _____
- ☐ **Closed**
- ☐ Form 27: Remediation Workplan _____
 - ☐ Form 4: Sundry Notice _____
 - ☐ Rule 903a.(2)B _____
 - ☐ Evidence pit(s) existed, no closure docs & well not PR, AC or SI
Well API Seq #(s) _____
 - ☐ Other documentation _____
- ☐ **Abandoned**
- ☐ Possible un-reclaimed pit(s) or adverse conditions, no closure docs
- ☐ **Unknown**
- ☐ Site Visit
- ☐ No Site Visit
- ☐ Add'l Review

Notes:

See documentation for Pit ID # 115069.

DUPLICATE RECORD

PIT STATUS EVALUATION FORM

Facility ID: 115152

Pit Name: WHITEHEAD 12-1 & 12-7

☐ Duplicate Record(s) Pit #

115081



Legend

- Database Pit Location
- Producing Well
- Shut In Well
- ~ Temp Aban Well
- ~ Abandoned Well
- ⊙ Dry & Aban Well
- ◆ Injection Well
- Other Well Status



1:6,000
0 250 500 750 Feet

Image Source:
USDA National Agricultural Imagery
Program (NAIP), 2006

 S.S. PAPADOPOULOS & ASSOCIATES, INC.

COGCC Database Information

Status: NR Owner: RENEGADE OIL & GAS COMPANY LLC
T: 6S R: 63W Sec: 12 QQ: SWNE 6th Meridian
Latitude: 39.543977 Longitude: -104.392093 NAD83

County: Elbert, CO
County Code: 039

Pit Status Evaluation

- ☐ **Active**
- ☐ Form 15: Pit Permit NA Assoc. Well Seq No(s) _____
- ☐ Other documentation _____
- ☐ Aerial photo verification _____
- ☐ **Closed**
- ☒ **X No Pit On Site**
- ☐ Form 27: Remediation Workplan _____
- ☐ Form 4: Sundry Notice _____
- ☐ Rule 903a.(2)B _____
- ☐ Evidence pit(s) existed, no closure docs & well not PR, AC or SI
- ☐ Well API Seq #(s) _____
- ☐ Other documentation _____
- ☐ **Abandoned**
- ☐ Possible un-reclaimed pit(s) or adverse conditions, no closure docs
- ☐ **Unknown**
- ☐ Site Visit
- ☐ No Site Visit
- ☐ Add'l Review

Notes: Pit status & documentation under Pit ID# 115081
Common use for Whitehead 12-1 and 12-7

PIT STATUS EVALUATION FORM

Facility ID: 115153

Pit Name: HANLON 10-1

☐ Duplicate Record(s) Pit #



Legend

- Database Pit Location
- Producing Well
- + Shut In Well
- ~ Temp Aban Well
- ~ Abandoned Well
- ⊙ Dry & Aban Well
- ◆ Injection Well
- Other Well Status



1:6,000
0 250 500 750 Feet

Image Source:
USDA National Agricultural Imagery
Program (NAIP), 2006

S.S. PAPADOPOULOS & ASSOCIATES, INC.

COGCC Database Information

Status: NR Owner: BIRD OIL CORPORATION
T: 6S R: 63W Sec: 10 QQ: NENE 6th Meridian
Latitude: 39.547597 Longitude: -104.425054 NAD83

County: Elbert, CO
County Code: 039

Pit Status Evaluation

- ☐ **Active**
- ☐ Form 15: Pit Permit NA Assoc. Well Seq No(s) _____
- ☐ Other documentation _____
- ☐ Aerial photo verification _____
- ☒ **Closed**
- ☐ Form 27: Remediation Workplan _____
- ☐ Form 4: Sundry Notice _____
- ☐ Rule 903a.(2)B _____
- ☒ Evidence pit(s) existed, no closure docs & well not PR, AC or SI
- Well API Seq #(s) 06285 PA (9-10-1987)
- ☒ Other documentation WSIF #432506 (11-1-1988)
- ☐ **Abandoned** ☐ Possible un-reclaimed pit(s) or adverse conditions, no closure docs
- ☐ **Unknown**
- ☐ Site Visit
- ☐ No Site Visit
- ☐ Add'l Review

Notes: LIF (1987) skimtank + pit
WSIF (1988) pit backfilled & site clean

PIT STATUS EVALUATION FORM

Facility ID: 115154

Pit Name: VETTER 2-9-6-63K 2

☐ Duplicate Record(s) Pit #



Legend

- Database Pit Location
- Producing Well
- + Shut In Well
- ~ Temp Aban Well
- ~ Abandoned Well
- ⊙ Dry & Aban Well
- ♦ Injection Well
- Other Well Status



1:6,000
0 250 500 750 Feet

Image Source:
USDA National Agricultural Imagery
Program (NAIP), 2006

S.S. PAPADOPOULOS & ASSOCIATES, INC.

COGCC Database Information

Status: NR Owner: RENEGADE OIL & GAS COMPANY LLC
T: 6S R: 63W Sec: 9 QQ: SWNE 6th Meridian
Latitude: 39.543787 Longitude: -104.448055 NAD83

County: Elbert, CO
County Code: 039

Pit Status Evaluation

☐ Active

☐ Form 15: Pit Permit NA Assoc. Well Seq No(s) 06555 (2-11-86) PR
☐ Other documentation _____
☐ Aerial photo verification _____

☒ Closed

☐ Form 27: Remediation Workplan _____
☐ Form 4: Sundry Notice _____
☐ Rule 903a.(2)B _____
☐ Evidence pit(s) existed, no closure docs & well not PR, AC or SI
Well API Seq #(s) _____
☒ Other documentation FIR# 200190196 (5-23-2008)

☐ Abandoned

☐ Possible un-reclaimed pit(s) or adverse conditions, no closure docs

☐ Site Visit
☐ No Site Visit
☐ Add'l Review

☐ Unknown

Notes: LIF (1987) indicates one 400 BBL fiberglass skim tank
FIR (2008) inventoried concrete vault & 300 BBL upright. No
mention of pit.

PIT STATUS EVALUATION FORM

Facility ID: 115155

Pit Name: CHAMPLIN 569 AMOCO "A" 5

☒ Duplicate Record(s) Pit #

115087 115156
115157
115158



Legend

- Database Pit Location
- Producing Well
- + Shut In Well
- ⚡ Temp Aban Well
- ⚡ Abandoned Well
- ⚡ Dry & Aban Well
- ◆ Injection Well
- Other Well Status



1:6,000

0 250 500 750 Feet

Image Source:
USDA National Agricultural Imagery
Program (NAIP), 2006

 S.S. PAPADOPULOS & ASSOCIATES, INC.

COGCC Database Information

Status: NR Owner: OLMSTEAD OIL CO
T: 6S R: 62W Sec: 5 QQ: SWNW 6th Meridian
Latitude: 39.558627 Longitude: -104.363592 NAD83

County: Elbert, CO
County Code: 039

Pit Status Evaluation

- ☐ **Active**
- ☐ Form 15: Pit Permit _____ Assoc. Well Seq No(s) _____
 - ☐ Other documentation _____
 - ☐ Aerial photo verification _____
- ☐ **Closed**
- ☐ Form 27: Remediation Workplan _____
 - ☐ Form 4: Sundry Notice _____
 - ☐ Rule 903a.(2)B
 - ☐ Evidence pit(s) existed, no closure docs & well not PR, AC or SI
 - Well API Seq #(s) _____
 - ☐ Other documentation _____
- ☐ **Abandoned**
- ☐ Possible un-reclaimed pit(s) or adverse conditions, no closure docs
- ☐ **Unknown**
- ☐ Site Visit
- ☐ No Site Visit
- ☐ Add'l Review

Notes: Duplicate Record. Pit Status & Documentation under
Pit ID # 115087. Common use for # 115156, # 115157, # 115158
Champlin 569 A 1, 2, 3, 4, 5. Pit Closed.

PIT STATUS EVALUATION FORM

Facility ID: 115156

Pit Name: CHAMPLIN 569 "A" 4

☐ Duplicate Record(s) Pit #

115087

115155

115157

115158



Legend

- Database Pit Location
- Producing Well
- Shut In Well
- Temp Aban Well
- Abandoned Well
- Dry & Aban Well
- Injection Well
- Other Well Status



1:6,000

0 250 500 750 Feet

Image Source:
USDA National Agricultural Imagery
Program (NAIP), 2006

S.S. PAPADOPULOS & ASSOCIATES, INC.

COGCC Database Information

Status: NR Owner: OLMSTEAD OIL CO
T: 6S R: 62W Sec: 5 QQ: SWSW 6th Meridian
Latitude: 39.551307 Longitude: -104.363852 NAD83

County: Elbert, CO
County Code: 039

Pit Status Evaluation

- ☐ **Active**
- ☐ Form 15: Pit Permit NA Assoc. Well Seq No(s) _____
- ☐ Other documentation _____
- ☐ Aerial photo verification _____
- ☐ **Closed**
- ☐ Form 27: Remediation Workplan _____
- ☐ Form 4: Sundry Notice _____
- ☐ Rule 903a.(2)B _____
- ☐ Evidence pit(s) existed, no closure docs & well not PR, AC or SI
- Well API Seq #(s) 06364 PA (11-6-1995)
- ☐ Other documentation _____
- ☐ **Abandoned**
- ☐ Possible un-reclaimed pit(s) or adverse conditions, no closure docs
- ☐ **Unknown**
- ☐ Site Visit
- ☐ No Site Visit
- ☐ Add'l Review

Notes: Pit Status & documentation under Pit ID# 115087.
Common use for Champlin 569 A, 2, 3, 4, 5. Pit Closed

PIT STATUS EVALUATION FORM

Facility ID: 115157

Pit Name: CHAMPLIN 569 "A" 3

☐ Duplicate Record(s) Pit #

115087 115155
115156
115158



Legend

- Database Pit Location
- Producing Well
- + Shut In Well
- / Temp Aban Well
- X Abandoned Well
- * Dry & Aban Well
- ♦ Injection Well
- Other Well Status



1:6,000

0 250 500 750 Feet

Image Source:
USDA National Agricultural Imagery
Program (NAIP), 2006

S.S. PAPADOPOULOS & ASSOCIATES, INC.

COGCC Database Information

Status: NR Owner: OLMSTEAD OIL CO
T: 6S R: 62W Sec: 5 QQ: NESW 6th Meridian
Latitude: 39.555017 Longitude: -104.359092 NAD83

County: Elbert, CO
County Code: 039

Pit Status Evaluation

- ☐ **Active**
- ☐ Form 15: Pit Permit NA Assoc. Well Seq No(s) _____
 - ☐ Other documentation _____
 - ☐ Aerial photo verification _____
- ☐ **Closed**
- X No Pit On Site
- ☐ Form 27: Remediation Workplan _____
 - ☐ Form 4: Sundry Notice _____
 - ☐ Rule 903a.(2)B _____
 - ☐ Evidence pit(s) existed, no closure docs & well not PR, AC or SI
 - Well API Seq #(s) 06360 PA (10-7-1995)
 - ☐ Other documentation FIR #444765 (10-12-1995)
- ☐ **Abandoned** ☐ Possible un-reclaimed pit(s) or adverse conditions, no closure docs
- ☐ **Unknown**
- ☐ Site Visit
- ☐ No Site Visit
- ☐ Add'l Review

Notes: Pit Status & documentation under Pit ID# 115087.
Common User for Pits Champlin 569 A 1, 2, 3, 4, 5.
FIR (1995) "location restored"

PIT STATUS EVALUATION FORM

Facility ID: 115158

Pit Name: CHAMPLIN 569 "A" 2

☐ Duplicate Record(s) Pit #

115087 115155
115156
115157



Legend

- Database Pit Location
- Producing Well
- Shut In Well
- ~ Temp Aban Well
- ~ Abandoned Well
- ✱ Dry & Aban Well
- ◆ Injection Well
- Other Well Status



1:6,000
0 250 500 750 Feet

Image Source:
USDA National Agricultural Imagery
Program (NAIP), 2006

S.S. PAPADOPOULOS & ASSOCIATES, INC.

COGCC Database Information

Status: NR Owner: OLMSTEAD OIL CO
T: 6S R: 62W Sec: 5 QQ: SWSE 6th Meridian
Latitude: 39.551337 Longitude: -104.354512 NAD83

County: Elbert, CO
County Code: 039

Pit Status Evaluation

- ☐ **Active**
- ☐ Form 15: Pit Permit NA Assoc. Well Seq No(s) _____
 - ☐ Other documentation _____
 - ☐ Aerial photo verification _____
- ☐ **Closed**
- X No Pit On Site
- ☐ Form 27: Remediation Workplan _____
 - ☐ Form 4: Sundry Notice _____
 - ☐ Rule 903a.(2)B _____
 - ☐ Evidence pit(s) existed, no closure docs & well not PR, AC or SI
 - Well API Seq #(s) 06359 PA (12-21-1995)
 - ☐ Other documentation FIR # 444710 (9-25-1996)
- ☐ **Abandoned** ☐ Possible un-reclaimed pit(s) or adverse conditions, no closure docs
- ☐ **Unknown**
- ☐ Site Visit
☐ No Site Visit
☐ Add'l Review

Notes: Pit Status & documentation under Pit ID # 115087

Common use for Champlin 569 A 1, 2, 3, 4, 5.

FIR (1996) "well plugged & location restored"

PIT STATUS EVALUATION FORM

Facility ID: 115159

Pit Name: MILLER 32-5 2

☐ Duplicate Record(s) Pit #

115088

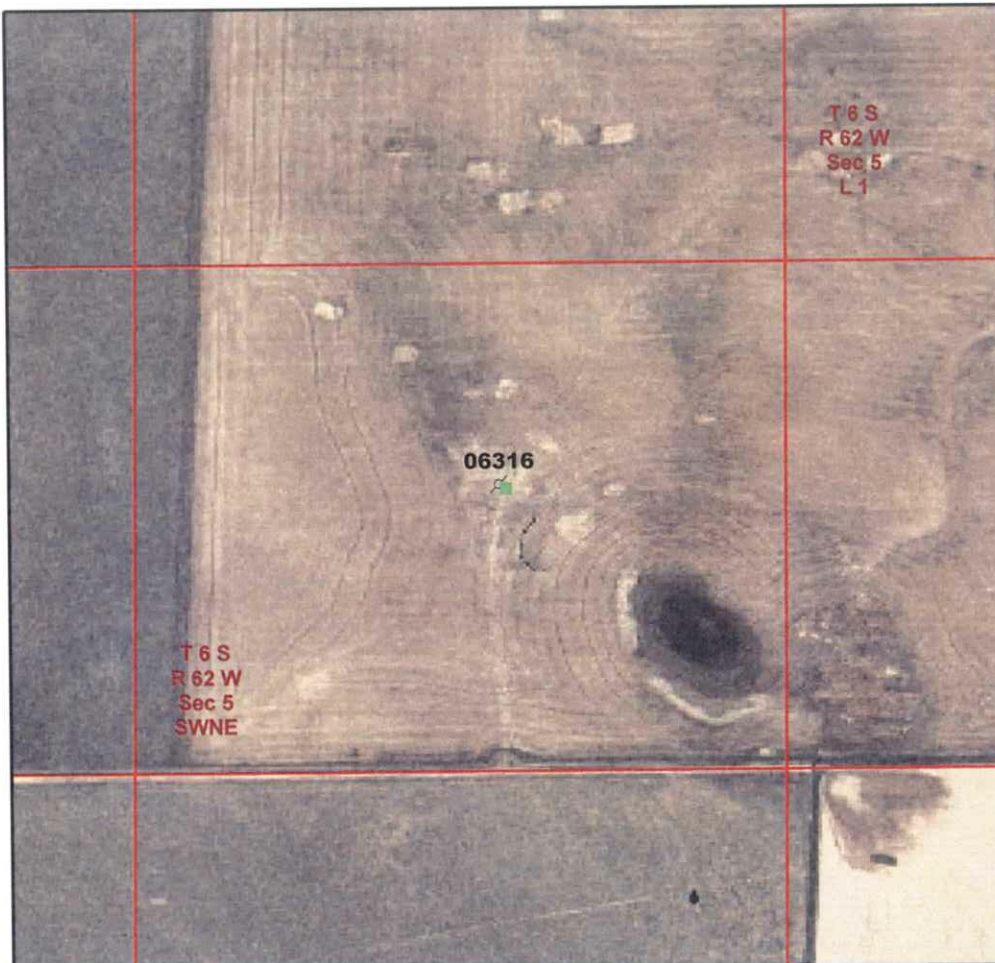

Legend

- Database Pit Location
- Producing Well
- Shut In Well
- Temp Aban Well
- Abandoned Well
- Dry & Aban Well
- Injection Well
- Other Well Status



1:6,000
0 250 500 750 Feet

Image Source:
USDA National Agricultural Imagery
Program (NAIP), 2006

S.S. PAPADOPULOS & ASSOCIATES, INC.

COGCC Database Information

Status: NR Owner: TRINITY ENERGY CORPORATION

T: 6S R: 62W Sec: 5 QQ: SWNE 6th Meridian

Latitude: 39.558717 Longitude: -104.354352 NAD83

County: Elbert, CO

County Code: 039

Pit Status Evaluation

- ☐ **Active**
- ☐ Form 15: Pit Permit NA Assoc. Well Seq No(s) _____
- ☐ Other documentation _____
- ☐ Aerial photo verification _____
- ☐ **Closed**
- ☒ X No Pit
- ☒ On Site
- ☐ Form 27: Remediation Workplan _____
- ☐ Form 4: Sundry Notice _____
- ☐ Rule 903a.(2)B _____
- ☐ Evidence pit(s) existed, no closure docs & well not PR, AC or SI
- Well API Seq #(s) 06316 PA (8-26-1997)
- ☐ Other documentation FIR # 444619 (5-13-1998)
- ☐ **Abandoned**
- ☐ Possible un-reclaimed pit(s) or adverse conditions, no closure docs
- ☐ **Unknown**
- ☐ Site Visit
- ☐ No Site Visit
- ☐ Add'l Review

Notes: Pit Status and documentation under #115088
Common use for Miller 41-5 #1 and Miller 32-5 #2
FIR (1998) "Final Pit Inspection & location restored"

PIT STATUS EVALUATION FORM

Facility ID: 115161

Pit Name: UPRR 21-10

☐ Duplicate Record(s) Pit #

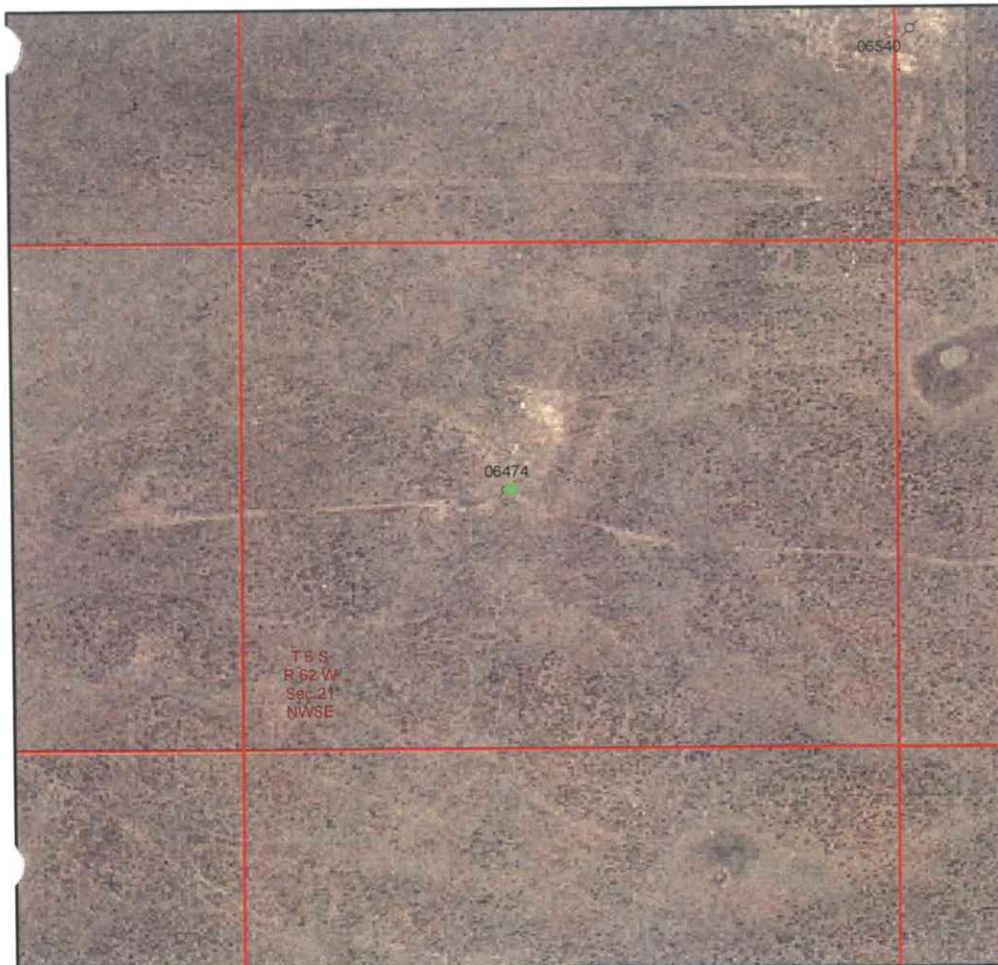

Legend

- Database Pit Location
- Producing Well
- + Shut In Well
- ⊗ Temp Aban Well
- ⊘ Abandoned Well
- ⊙ Dry & Aban Well
- ◆ Injection Well
- Other Well Status



1:6,000
0 250 500 750 Feet

Image Source:
USDA National Agricultural Imagery
Program (NAIP), 2006

S.S. PAPADOPOULOS & ASSOCIATES, INC.

COGCC Database Information

Status: NR Owner: ROCK OIL CORP
T: 6S R: 62W Sec: 21 QQ: NWSE 6th Meridian
Latitude: 39.511488 Longitude: -104.336671 NAD83

County: Elbert, CO
County Code: 039

Pit Status Evaluation

☐ Active

- ☐ Form 15: Pit Permit N/A Assoc. Well Seq No(s) _____
☐ Other documentation _____
☐ Aerial photo verification _____

☒ Closed

- ☐ Form 27: Remediation Workplan _____
☐ Form 4: Sundry Notice _____
☐ Rule 903a.(2)B
☒ Evidence pit(s) existed, no closure docs & well not PR, AC or SI
Well API Seq #(s) 06474 PA (12-30-1985)
☒ Other documentation WSIF# 429702 (5-1-86) and LIF# 429701 (8-8-86)

☐ Abandoned

☐ Possible un-reclaimed pit(s) or adverse conditions, no closure docs

- ☐ Site Visit
☐ No Site Visit
☐ Add'l Review

☐ Unknown

Notes: LIF (1985) 20' x 20' dry pit

PIT STATUS EVALUATION FORM

Facility ID: 115162

Pit Name: KEEN 24-1

☐ Duplicate Record(s) Pit #



Legend

- Database Pit Location
- Producing Well
- + Shut In Well
- ⊗ Temp Aban Well
- ⊘ Abandoned Well
- ⊗ Dry & Aban Well
- ◆ Injection Well
- Other Well Status



1:6,000
0 250 500 750 Feet

Image Source:
USDA National Agricultural Imagery
Program (NAIP), 2006

S.S. PAPADOPOULOS & ASSOCIATES, INC.

COGCC Database Information

Status: NR Owner: ORM EXPLORATION CO
T: 6S R: 62W Sec: 1 QQ: SESW 6th Meridian
Latitude: 39.551237 Longitude: -104.284539 NAD83

County: Elbert, CO
County Code: 039

Pit Status Evaluation

- ☐ Active ☐ Form 15: Pit Permit N/A Assoc. Well Seq No(s) _____
☐ Other documentation _____
☐ Aerial photo verification _____
- ☒ Closed ☐ Form 27: Remediation Workplan _____
☐ Form 4: Sundry Notice _____
☐ Rule 903a.(2)B _____
☒ Evidence pit(s) existed, no closure docs & well not PR, AC or SI
Well API Seq # (s) 06464 PA (7-15-1987)
☒ Other documentation FIR# 440663 (5-13-98) . FIR# 500141510 (3-4-99)
WSIF# (12-4-89)
- ☐ Abandoned ☐ Possible un-reclaimed pit(s) or adverse conditions, no closure docs ☐ Site Visit
☐ No Site Visit
☐ Add'l Review
- ☐ Unknown

Notes: LIF (1987) Fiberglass skim tank
FIR (1998) "well plugged & location restored". Gas meter flowline riser still at site.
WSIF (1989) Pit backfilled & site clean

PIT STATUS EVALUATION FORM

Facility ID: 115164

Pit Name: KEEN 31-1 1

☐ Duplicate Record(s) Pit #



Legend

- Database Pit Location
- Producing Well
- Shut In Well
- ~ Temp Aban Well
- ~ Abandoned Well
- ⊙ Dry & Aban Well
- ◆ Injection Well
- Other Well Status



1:6,000
0 250 500 750 Feet

Image Source:
USDA National Agricultural Imagery
Program (NAIP), 2006

S.S. PAPADOPOULOS & ASSOCIATES, INC.

COGCC Database Information

Status: NR Owner: ANADARKO E&P COMPANY LP
T: 6S R: 62W Sec: 1 QQ: NWNE 6th Meridian
Latitude: 39.562817 Longitude: -104.279789 NAD83

County: Elbert, CO
County Code: 039

Pit Status Evaluation

- ☐ **Active**
- ☐ Form 15: Pit Permit NA Assoc. Well Seq No(s) _____
- ☐ Other documentation _____
- ☐ Aerial photo verification _____
- ☒ **Closed**
- ☐ Form 27: Remediation Workplan _____
- ☐ Form 4: Sundry Notice _____
- ☐ Rule 903a.(2)B
- ☒ Evidence pit(s) existed, no closure docs & well not PR, AC or SI
- Well API Seq #(s) 06313 PA (9-23-1988)
- ☒ Other documentation WSIF #440732 (8-24-1990)
- ☐ **Abandoned** ☐ Possible un-reclaimed pit(s) or adverse conditions, no closure docs
- ☐ **Unknown**
- ☐ Site Visit
- ☐ No Site Visit
- ☐ Add'l Review

Notes: LIF (1987) 20'x20' skimp pit
WSIF (1990) pit back filled & site clean

PIT STATUS EVALUATION FORM

Facility ID: 115165

Pit Name: KEEN 34-6

☐ Duplicate Record(s) Pit #



Legend

- ☒ Database Pit Location
- ☒ Producing Well
- ☒ Shut In Well
- ☒ Temp Aban Well
- ☒ Abandoned Well
- ☒ Dry & Aban Well
- ☒ Injection Well
- ☒ Other Well Status



1:6,000

0 250 500 750 Feet

Image Source:
USDA National Agricultural Imagery
Program (NAIP), 2006

 S.S. PAPADOPOULOS & ASSOCIATES, INC.

COGCC Database Information

Status: NR Owner: UNITED PETROLEUM CORP
T: 6S R: 61W Sec: 6 QQ: SWSE 6th Meridian
Latitude: 39.551107 Longitude: -104.261149 NAD83

County: Elbert, CO
County Code: 039

Pit Status Evaluation

- ☐ Active
- ☐ Form 15: Pit Permit N/A Assoc. Well Seq No(s) _____
- ☐ Other documentation _____
- ☐ Aerial photo verification _____
- ☒ Closed
- ☐ Form 27: Remediation Workplan _____
- ☐ Form 4: Sundry Notice _____
- ☐ Rule 903a.(2)B
- ☒ Evidence pit(s) existed, no closure docs & well not PR, AC or SI
- Well API Seq #(s) 06471 PA (5-30-1985)
- ☒ Other documentation LIF # 440386 (8-8-1986)
- ☐ Abandoned
- ☐ Possible un-reclaimed pit(s) or adverse conditions, no closure docs
- ☐ Site Visit
- ☐ No Site Visit
- ☐ Add'l Review
- ☐ Unknown

Notes: LIF (5-3-1985) "Well T # A"

LIF (1986) "No pits, good P&A, acceptable surface rehab. Recommended action: file"

PIT STATUS EVALUATION FORM

Facility ID: 115166

Pit Name: GORDON 1A 13-19

☒ Duplicate Record(s) Pit #

115110



Legend

- Database Pit Location
- Producing Well
- Shut In Well
- Temp Aban Well
- Abandoned Well
- Dry & Aban Well
- Injection Well
- Other Well Status



1:6,000
0 250 500 750 Feet

Image Source:
USDA National Agricultural Imagery
Program (NAIP), 2006

S.S. PAPADOPULOS & ASSOCIATES, INC.

COGCC Database Information

Status: NR Owner: SHELL OIL COMPANY
T: 6S R: 62W Sec: 19 QQ: NWSW 6th Meridian
Latitude: 39.511317 Longitude: -104.382832 NAD83

County: Elbert, CO
County Code: 039

Pit Status Evaluation

- ☐ **Active**
- ☐ Form 15: Pit Permit NA Assoc. Well Seq No(s) _____
- ☐ Other documentation _____
- ☐ Aerial photo verification _____
- ☐ **Closed**
- ☐ Form 27: Remediation Workplan _____
- ☐ Form 4: Sundry Notice _____
- ☐ Rule 903a.(2)B _____
- ☐ Evidence pit(s) existed, no closure docs & well not PR, AC or SI
Well API Seq #(s) _____
- ☐ Other documentation _____
- ☐ **Abandoned** ☐ Possible un-reclaimed pit(s) or adverse conditions, no closure docs
- ☐ **Unknown**
- ☐ Site Visit
- ☐ No Site Visit
- ☐ Add'l Review

Notes: Pit status & documentation under Pit ID# 115110
DUPLICATE RECORD

PIT STATUS EVALUATION FORM

Facility ID: 115167

Pit Name: WHITEHEAD 1-12

☐ Duplicate Record(s) Pit #



Legend

- ☒ Database Pit Location
- ☒ Producing Well
- ☒ Shut In Well
- ☒ Temp Aban Well
- ☒ Abandoned Well
- ☒ Dry & Aban Well
- ☒ Injection Well
- ☒ Other Well Status



1:6,000
0 250 500 750 Feet

Image Source:
USDA National Agricultural Imagery
Program (NAIP), 2006

 S.S. PAPADOPOULOS & ASSOCIATES, INC.

COGCC Database Information

Status: NR Owner: SANDLIN OIL CORP
T: 6S R: 62W Sec: 12 QQ: NWNW 6th Meridian
Latitude: 39.547527 Longitude: -104.28918 NAD83

County: Elbert, CO
County Code: 039

Pit Status Evaluation

- ☐ Active ☐ Form 15: Pit Permit N/A Assoc. Well Seq No(s) _____
☐ Other documentation _____
☐ Aerial photo verification _____
- ☒ Closed ☐ Form 27: Remediation Workplan _____
☐ Form 4: Sundry Notice _____
☐ Rule 903a.(2)B _____
☒ Evidence pit(s) existed, no closure docs & well not PR, AC or SI
Well API Seq #(s) 06184 PA (6-12-1985)
☒ Other documentation LIF #690640; WSIF #427502 (12-6-1988)
- ☐ Abandoned ☐ Possible un-reclaimed pit(s) or adverse conditions, no closure docs ☐ Site Visit
☐ No Site Visit
☐ Add'l Review
- ☐ Unknown

Notes: LIF (1985) 15' x 15' pit, site appeared to be abandoned
WSIF (1988) pits backfilled and site clean

PIT STATUS EVALUATION FORM

Facility ID: 115169

Pit Name: EVERITT 41-19 2

☐ Duplicate Record(s) Pit #

115170



Legend

- Database Pit Location
- Producing Well
- Shut In Well
- ⚡ Temp Aban Well
- ⚡ Abandoned Well
- ⚡ Dry & Aban Well
- ◆ Injection Well
- Other Well Status



1:6,000
0 250 500 750 Feet

Image Source:
USDA National Agricultural Imagery
Program (NAIP), 2006

S.S. PAPADOPOULOS & ASSOCIATES, INC.

COGCC Database Information

Status: NR Owner: ARLIAN, INC.

T: 6S R: 64W Sec: 19 QQ: NENE 6th Meridian

Latitude: 39.519036 Longitude: -104.590529 NAD83

County: Elbert, CO

County Code: 039

Pit Status Evaluation

- ☐ **Active**
- ☐ Form 15: Pit Permit _____ Assoc. Well Seq No(s) _____
- ☐ Other documentation _____
- ☐ Aerial photo verification _____
- ☐ **Closed**
- ☐ Form 27: Remediation Workplan _____
- ☐ Form 4: Sundry Notice _____
- ☐ Rule 903a.(2)B _____
- ☒ Evidence pit(s) existed, no closure docs & well not PR, AC or SI
- Well API Seq #(s) 06512 PA (5-14-1999) #500141563
- ☒ Other documentation LIF #581364 (10-15-1985)
- ☐ **Abandoned**
- ☐ Possible un-reclaimed pit(s) or adverse conditions, no closure docs
- ☐ Site Visit
- ☐ No Site Visit
- ☐ Add'l Review
- ☐ **Unknown**

Notes:

Pit Status & documentation under Facility ID# 115170
LIF (1985) "common to [EVERITT 42-19] #1A"

PIT STATUS EVALUATION FORM

Facility ID: 115170

Pit Name: EVERITT 1A 42-19

☐ Duplicate Record(s) Pit #

115169

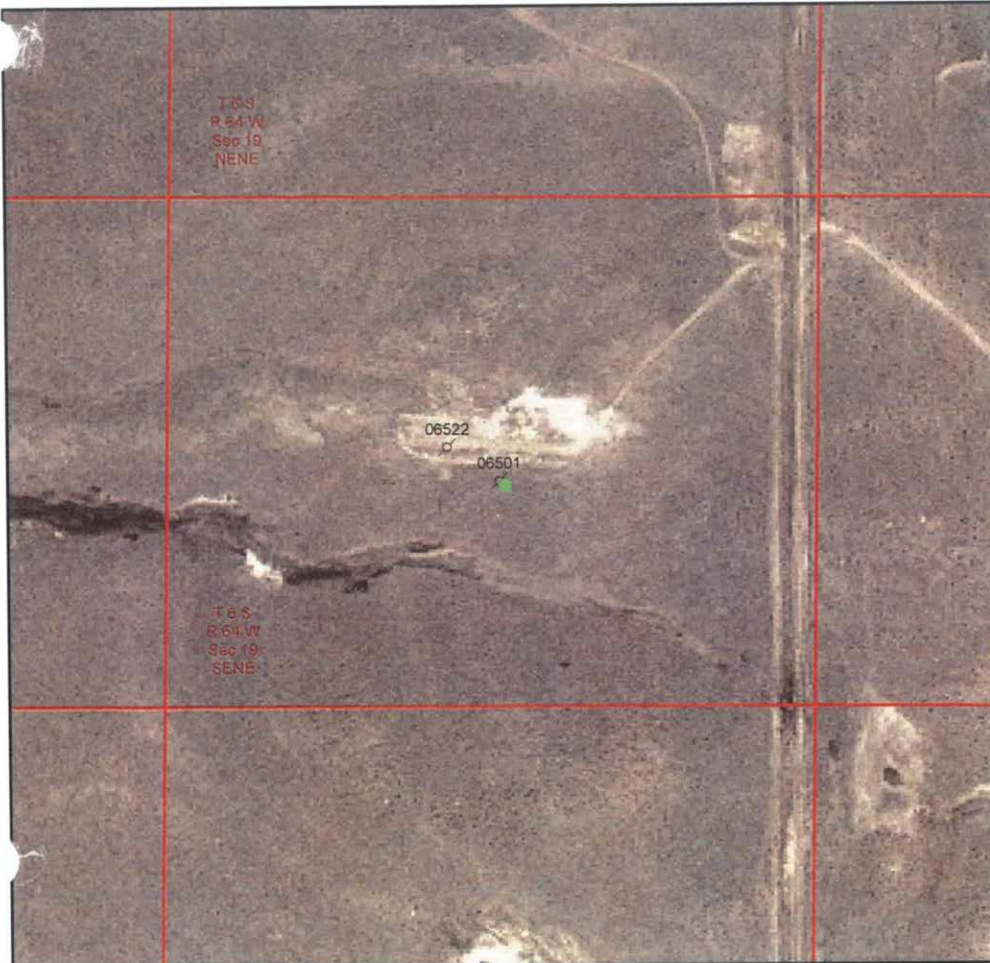

Legend

- ☒ Database Pit Location
- ☒ Producing Well
- ☒ Shut In Well
- ☒ Temp Aban Well
- ☒ Abandoned Well
- ☒ Dry & Aban Well
- ☒ Injection Well
- ☒ Other Well Status



1:6,000
0 250 500 750 Feet

Image Source:
USDA National Agricultural Imagery
Program (NAIP), 2006

S.S. PAPADOPULOS & ASSOCIATES, INC.

COGCC Database Information

Status: NR Owner: CHAMPLIN PETROLEUM COMPANY
T: 6S R: 64W Sec: 19 QQ: SENE 6th Meridian
Latitude: 39.515406 Longitude: -104.590609 NAD83

County: Elbert, CO
County Code: 039

Pit Status Evaluation

- ☐ Active
- ☐ Form 15: Pit Permit _____ Assoc. Well Seq No(s) _____
- ☐ Other documentation _____
- ☐ Aerial photo verification _____

- ☒ Closed
- ☐ Form 27: Remediation Workplan _____
- ☒ Form 4: Sundry Notice (11-14-1997) Final reclamation completion
- ☐ Rule 903a.(2)B
- ☒ Evidence pit(s) existed, no closure docs & well not PR, AC or SI
- Well API Seq #(s) 06522 PA(9-2-1997) & 06501 PA(date not avail)
- ☐ Other documentation LIF#436835 (7-31-86) to #06501

- ☐ Abandoned
- ☐ Possible un-reclaimed pit(s) or adverse conditions, no closure docs
- ☐ Site Visit
- ☐ No Site Visit
- ☐ Add'l Review
- ☐ Unknown

Notes: Common to Pit ID# 115169 Everitt 41-19 2

LIF (1987) 2-200 BBL skim tank + 20' x 20' pit

PIT STATUS EVALUATION FORM

Facility ID: 115173

Pit Name: RUNNING CREEK 13

☐ Duplicate Record(s) Pit #

115172
115174
115173
111261

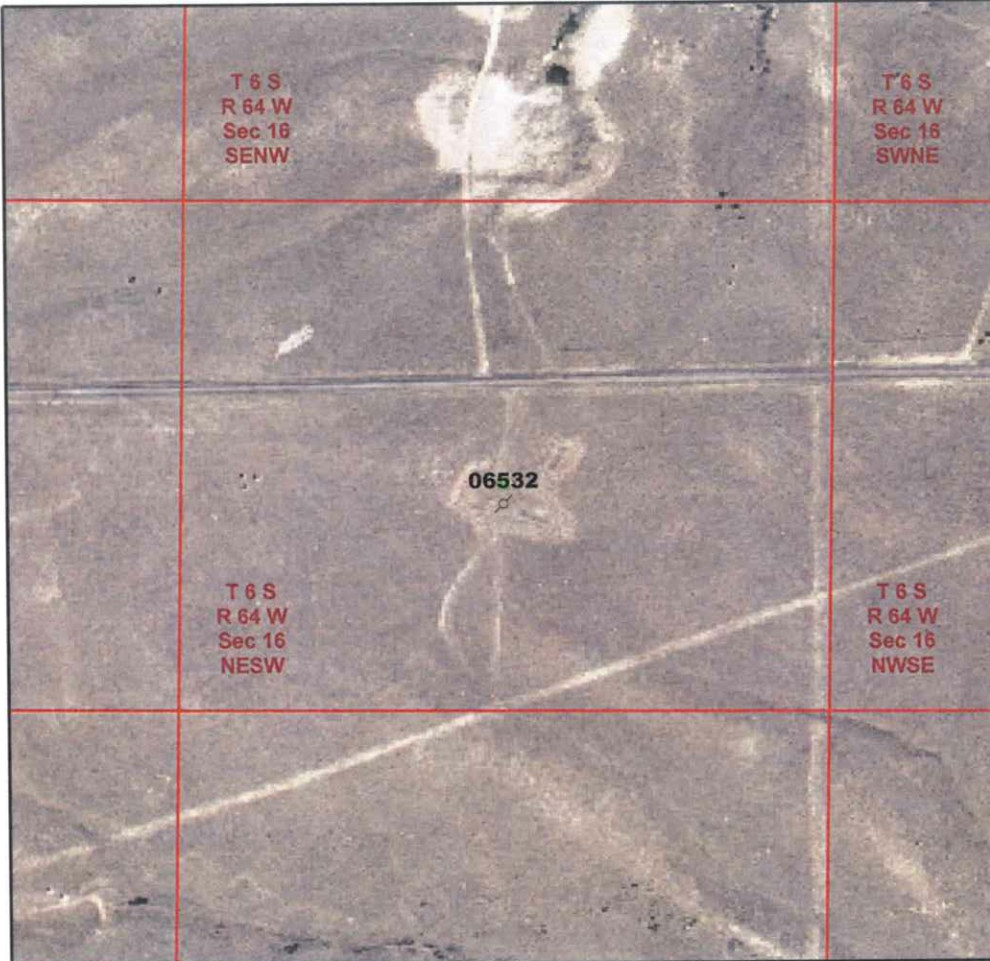

Legend

- Database Pit Location
- Producing Well
- Shut In Well
- ⚡ Temp Aban Well
- ⚡ Abandoned Well
- ⚡ Dry & Aban Well
- ◆ Injection Well
- Other Well Status



1:6,000 Feet
0 250 500 750

Image Source:
USDA National Agricultural Imagery
Program (NAIP), 2006

S.S. PAPADOPULOS & ASSOCIATES, INC.

COGCC Database Information

Status: NR Owner: ENERGY MINERALS CORP
T: 6S R: 64W Sec: 16 QQ: NESW 6th Meridian
Latitude: 39.526216 Longitude: -104.562538 NAD83

County: Elbert, CO
County Code: 039

Pit Status Evaluation

- ☐ **Active** ☐ Form 15: Pit Permit _____ Assoc. Well Seq No(s) _____
☐ Other documentation _____
☐ Aerial photo verification _____
- ☐ **Closed** ☐ Form 27: Remediation Workplan _____
☐ Form 4: Sundry Notice _____
☐ Rule 903a.(2)B _____
☐ Evidence pit(s) existed, no closure docs & well not PR, AC or SI
Well API Seq #(s) _____
☐ Other documentation _____
- ☐ **Abandoned** ☐ Possible un-reclaimed pit(s) or adverse conditions, no closure docs ☐ Site Visit
☐ No Site Visit
☐ Add'l Review
- ☐ **Unknown**

Notes: LIF (1985) "comment #6" (also #14 & #16 field verified 6-2008)
Pit Status & documentation under Pit ID# 115172. Battery tank
site near #16.

PIT STATUS EVALUATION FORM

Facility ID: 115174

Pit Name: RUNNING CREEK 6

☐ Duplicate Record(s) Pit #

115172, 111261
115173
118261

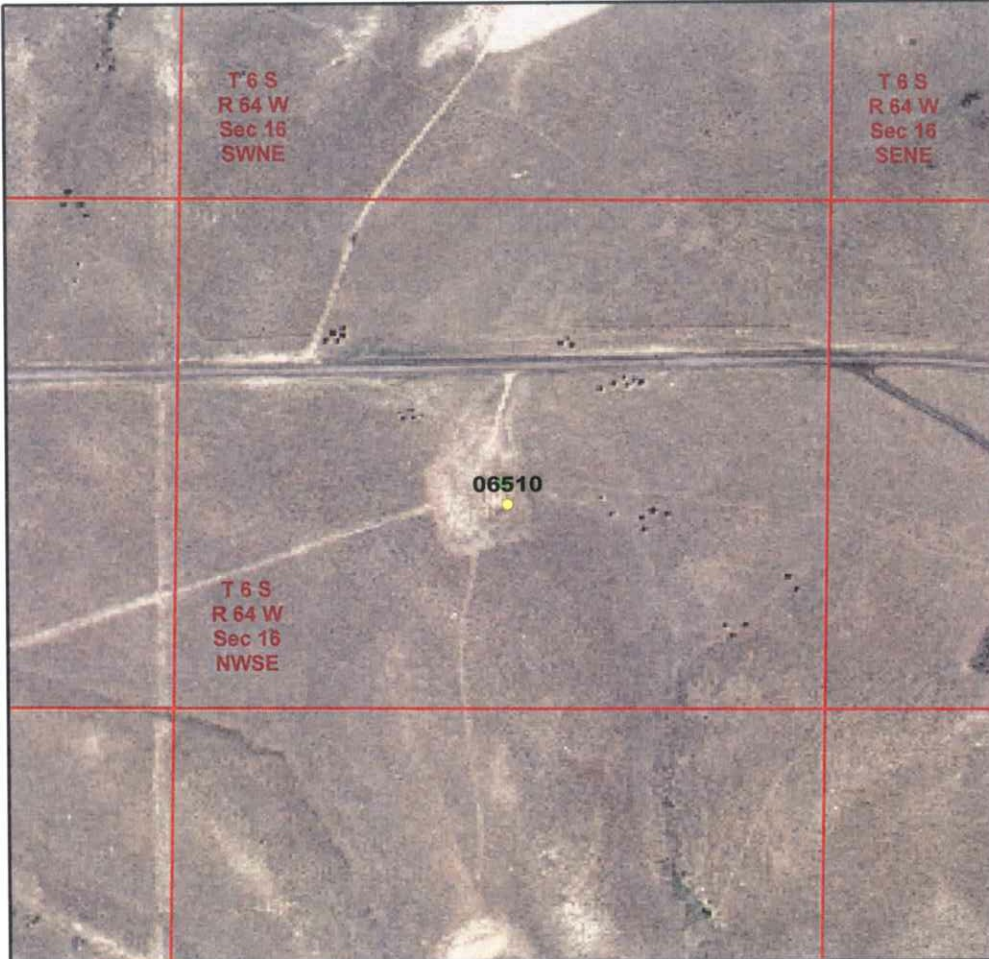

Legend

- Database Pit Location
- Producing Well
- + Shut In Well
- / Temp Aban Well
- / Abandoned Well
- / Dry & Aban Well
- / Injection Well
- / Other Well Status



1:6,000 Feet
0 250 500 750

Image Source:
USDA National Agricultural Imagery
Program (NAIP), 2006

S.S. PAPADOPOULOS & ASSOCIATES, INC.

COGCC Database Information

Status: NR Owner: SMITH ENERGY CORP
T: 6S R: 64W Sec: 16 QQ: NWSE 6th Meridian
Latitude: 39.526176 Longitude: -104.557838 NAD83

County: Elbert, CO
County Code: 039

Pit Status Evaluation

- ☐ **Active** ☐ Form 15: Pit Permit NA Assoc. Well Seq No(s) 06510 (5-19-85) PR
☐ Other documentation _____
☐ Aerial photo verification _____
- ☐ **Closed** ☐ Form 27: Remediation Workplan _____
☐ Form 4: Sundry Notice _____
☐ Rule 903a.(2)B _____
☐ Evidence pit(s) existed, no closure docs & well not PR, AC or SI
Well API Seq #(s) _____
☐ Other documentation _____
- ☐ **Abandoned** ☐ Possible un-reclaimed pit(s) or adverse conditions, no closure docs ☐ Site Visit
☐ No Site Visit
☐ Add'l Review
- ☐ **Unknown**

Notes: Pit status & documentation under Pit ID # 115172. Common use for Running Creek 6, 14, 16, 13. Battery tanksite near #16. Fiberglass tank

PIT STATUS EVALUATION FORM

Facility ID: 115175

Pit Name: RUNNING CREEK 4

☐ Duplicate Record(s) Pit #

111259, 115178, 115176

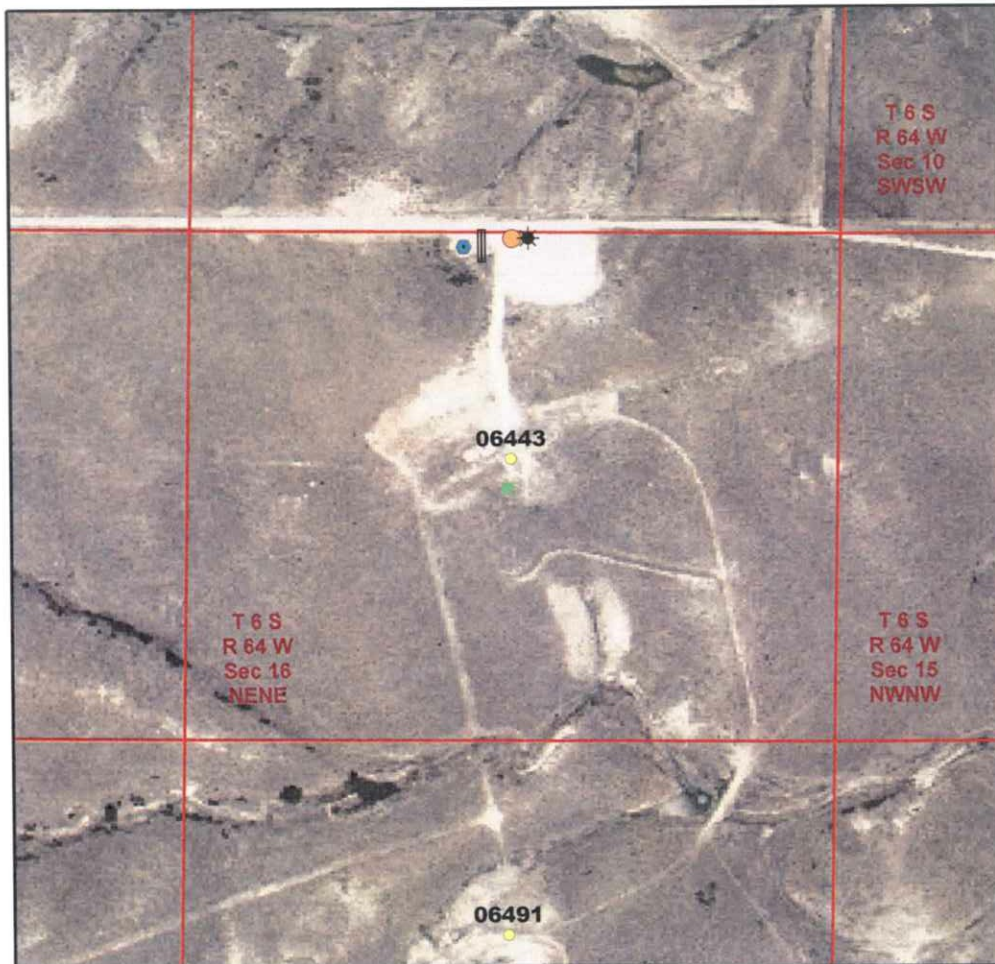

Legend

- Database Pit Location
- Producing Well
- + Shut In Well
- ~ Temp Aban Well
- ~ Abandoned Well
- ✱ Dry & Aban Well
- ◆ Injection Well
- Other Well Status



1:6,000 Feet
0 250 500 750

Image Source:
USDA National Agricultural Imagery
Program (NAIP), 2006

S.S. PAPADOPULOS & ASSOCIATES, INC.

COGCC Database Information

Status: NR Owner: SMITH ENERGY CORP
T: 6S R: 64W Sec: 16 QQ: NENE 6th Meridian
Latitude: 39.533596 Longitude: -104.553058 NAD83

County: Elbert, CO
County Code: 039

Pit Status Evaluation

- ☐ **Active**
- ☐ Form 15: Pit Permit NA Assoc. Well Seq No(s) _____
- ☐ Other documentation _____
- ☐ Aerial photo verification _____
- ☐ **Closed**
- ☒ **No Pit On Site**
- ☐ Form 27: Remediation Workplan _____
- ☐ Form 4: Sundry Notice _____
- ☐ Rule 903a.(2)B _____
- ☐ Evidence pit(s) existed, no closure docs & well not PR, AC or SI
- Well API Seq #(s) _____
- ☐ Other documentation _____
- ☐ **Abandoned**
- ☐ Possible un-reclaimed pit(s) or adverse conditions, no closure docs
- ☐ **Unknown**
- ☐ Site Visit
- ☐ No Site Visit
- ☐ Add'l Review

Notes: Pit status & documentation under Pit ID #111259.
Common use battery tank site for Running Creek 1, 3, 4

PIT STATUS EVALUATION FORM

Facility ID: 115175

Pit Name: RUNNING CREEK 4

☐ Duplicate Record(s) Pit #

111259, 115178, 115176

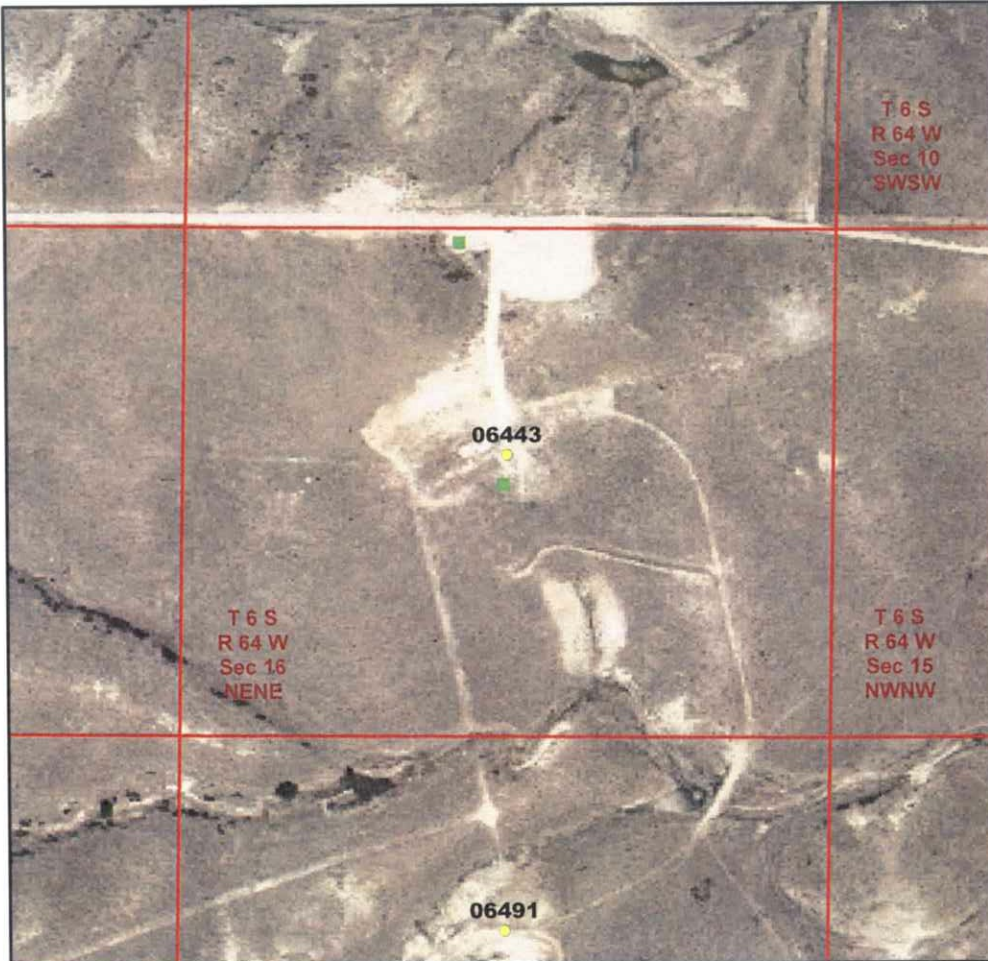

Legend

- ☒ Database Pit Location
- ☒ Producing Well
- ☒ Shut In Well
- ☒ Temp Aban Well
- ☒ Abandoned Well
- ☒ Dry & Aban Well
- ☒ Injection Well
- ☒ Other Well Status



1:6,000
0 250 500 750 Feet

Image Source:
USDA National Agricultural Imagery
Program (NAIP), 2006

S.S. PAPADOPULOS & ASSOCIATES, INC.

COGCC Database Information

Status: NR Owner: SMITH ENERGY CORP
T: 6S R: 64W Sec: 16 QQ: NENE 6th Meridian
Latitude: 39.533596 Longitude: -104.553058 NAD83

County: Elbert, CO
County Code: 039

Pit Status Evaluation

- ☐ Active ☐ Form 15: Pit Permit NA Assoc. Well Seq No(s) _____
☐ Other documentation _____
☐ Aerial photo verification _____
- ☐ Closed ☐ Form 27: Remediation Workplan _____
☐ Form 4: Sundry Notice _____
☐ Rule 903a.(2)B _____
☐ Evidence pit(s) existed, no closure docs & well not PR, AC or SI
Well API Seq #(s) _____
☐ Other documentation _____
- ☐ Abandoned ☐ Possible un-reclaimed pit(s) or adverse conditions, no closure docs ☐ Site Visit
☐ No Site Visit
☐ Add'l Review
- ☐ Unknown

Notes: Pit status & documentation under Pit ID #111259.