

# PIT STATUS EVALUATION FORM

Facility ID: 115125

Pit Name: VETTER 1,2,3,4

☐ Duplicate Record(s) Pit #



## Legend

- Database Pit Location
- Producing Well
- + Shut In Well
- ~ Temp Aban Well
- ~ Abandoned Well
- ✱ Dry & Aban Well
- ♦ Injection Well
- Other Well Status



1:6,000  
0 250 500 750 Feet

Image Source:  
USDA National Agricultural Imagery  
Program (NAIP), 2006

S.S. PAPADOPOULOS & ASSOCIATES, INC.

## COGCC Database Information

Status: NR Owner: COASTAL OIL & GAS CORPORATION  
T: 6S R: 63W Sec: 4 QQ: SWNE 6th Meridian  
Latitude: 39.558066 Longitude: -104.448235 NAD83

County: Elbert, CO  
County Code: 039

## Pit Status Evaluation

- ☐ **Active**
- ☐ Form 15: Pit Permit \_\_\_\_\_ Assoc. Well Seq No(s) \_\_\_\_\_
- ☐ Other documentation \_\_\_\_\_
- ☐ Aerial photo verification \_\_\_\_\_
- ☒ **Closed**
- ☐ Form 27: Remediation Workplan \_\_\_\_\_
- ☐ Form 4: Sundry Notice \_\_\_\_\_
- ☐ Rule 903a.(2)B
- ☒ Evidence pit(s) existed, no closure docs & well not PR, AC or SI
- Well API Seq #(s) 06545 PA (10-5-1988)
- ☐ Other documentation WSIF #393844 (12-6-1988)
- FIR # 200033652 (1-20-2003)
- ☐ **Abandoned** ☐ Possible un-reclaimed pit(s) or adverse conditions, no closure docs
- ☐ **Unknown**
- ☐ Site Visit
- ☐ No Site Visit
- ☐ Add'l Review

Notes: LIF (1987) 1,400 BBL Fiberglass tank. WSIF (1988) 'pits backfilled & site  
clean' FIR (2003) 'Well plugged & site restored'

# PIT STATUS EVALUATION FORM

Facility ID: 115127

Pit Name: MAPLE UPRR 3X

☐ Duplicate Record(s) Pit #



## Legend

- ☒ Database Pit Location
- ☒ Producing Well
- ☒ Shut In Well
- ☒ Temp Aban Well
- ☒ Abandoned Well
- ☒ Dry & Aban Well
- ☒ Injection Well
- ☒ Other Well Status



1:6,000  
0 250 500 750 Feet

Image Source:  
USDA National Agricultural Imagery  
Program (NAIP), 2006

 S.S. PAPADOPOULOS & ASSOCIATES, INC.

## COGCC Database Information

Status: NR Owner: ROCK OIL CORP  
T: 7S R: 63W Sec: 10 QQ: NENE 6th Meridian  
Latitude: 39.460708 Longitude: -104.424753 NAD83

County: Elbert, CO  
County Code: 039

## Pit Status Evaluation

- ☐ Active ☐ Form 15: Pit Permit N/A Assoc. Well Seq No(s) \_\_\_\_\_  
☐ Other documentation \_\_\_\_\_  
☐ Aerial photo verification \_\_\_\_\_
- ☒ Closed ☐ Form 27: Remediation Workplan \_\_\_\_\_  
☐ Form 4: Sundry Notice \_\_\_\_\_  
☐ Rule 903a.(2)B \_\_\_\_\_  
☒ Evidence pit(s) existed, no closure docs & well not PR, AC or SI  
Well API Seq #(s) PA#06500 (8-19-1985)  
☒ Other documentation WSIF# 453154 (4-16-1987)
- ☐ Abandoned ☐ Possible un-reclaimed pit(s) or adverse conditions, no closure docs ☐ Site Visit  
☐ No Site Visit  
☐ Unknown ☐ Add'l Review

Notes: No Form 15. WSIF (1987) pit backfilled & site clean.

# PIT STATUS EVALUATION FORM

Facility ID: 115128

Pit Name: MAPLE UPRR 2

☐ Duplicate Record(s) Pit #



## Legend

- ☐ Database Pit Location
- ☐ Producing Well
- ☐ Shut In Well
- ☐ Temp Aban Well
- ☐ Abandoned Well
- ☐ Dry & Aban Well
- ☐ Injection Well
- ☐ Other Well Status



1:6,000  
0 250 500 750 Feet

Image Source:  
USDA National Agricultural Imagery  
Program (NAIP), 2006

 S.S. PAPADOPOULOS & ASSOCIATES, INC.

## COGCC Database Information

Status: NR Owner: ROCK OIL CORP  
T: 7S R: 63W Sec: 11 QQ: NENW 6th Meridian  
Latitude: 39.460728 Longitude: -104.415503 NAD83

County: Elbert, CO  
County Code: 039

## Pit Status Evaluation

- ☐ Active ☐ Form 15: Pit Permit N/A Assoc. Well Seq No(s) \_\_\_\_\_  
☐ Other documentation \_\_\_\_\_  
☐ Aerial photo verification \_\_\_\_\_
- ☒ Closed ☐ Form 27: Remediation Workplan \_\_\_\_\_  
☐ Form 4: Sundry Notice \_\_\_\_\_  
☐ Rule 903a.(2)B \_\_\_\_\_  
☒ Evidence pit(s) existed, no closure docs & well not PR, AC or SI  
Well API Seq #(s) DA# 06492 (8-19-1986)  
☒ Other documentation LIF# 447208 (8-1986)
- ☐ Abandoned ☐ Possible un-reclaimed pit(s) or adverse conditions, no closure docs ☐ Site Visit  
☐ Unknown ☐ No Site Visit  
☐ Add'l Review

Notes: No Form 15. LIF(1985) open & wet pits, LIF(1986) "good surface rehab; earthen dam & East for watering pond for cattle"

# PIT STATUS EVALUATION FORM

Facility ID: 115129

Pit Name: MAPLE UPRR 302-1

☐ Duplicate Record(s) Pit #



## Legend

- ☒ Database Pit Location
- ☒ Producing Well
- ☒ Shut In Well
- ☒ Temp Aban Well
- ☒ Abandoned Well
- ☒ Dry & Aban Well
- ☒ Injection Well
- ☒ Other Well Status



1:6,000  
0 250 500 750 Feet

Image Source:  
USDA National Agricultural Imagery  
Program (NAIP), 2006

S.S. PAPADOPULOS & ASSOCIATES, INC.

## COGCC Database Information

Status: NR Owner: SOUTHWESTERN PRODUCTION CORP  
T: 7S R: 63W Sec: 11 QQ: NWNW 6th Meridian  
Latitude: 39.460728 Longitude: -104.420103 NAD83

County: Elbert, CO  
County Code: 039

## Pit Status Evaluation

- ☐ Active ☐ Form 15: Pit Permit NA Assoc. Well Seq No(s) \_\_\_\_\_  
☐ Other documentation \_\_\_\_\_  
☐ Aerial photo verification \_\_\_\_\_
- ☒ Closed ☐ Form 27: Remediation Workplan \_\_\_\_\_  
☐ Form 4: Sundry Notice \_\_\_\_\_  
☐ Rule 903a.(2)B \_\_\_\_\_  
☒ Evidence pit(s) existed, no closure docs & well not PR, AC or SI  
Well API Seq #(s) 06481 PA (11-11-1999)  
☐ Other documentation FIR# 895 034 (1-7-2000)
- ☐ Abandoned ☐ Possible un-reclaimed pit(s) or adverse conditions, no closure docs ☐ Site Visit  
☐ Unknown ☐ No Site Visit  
☒ Add'l Review

Notes: FIR (2000) no mention of pits. "Well plugged although site restoration not completed."

# PIT STATUS EVALUATION FORM

Facility ID: 115130

Pit Name: BRADBURY-PHIPPS 2-4

☒ Duplicate Record(s) Pit #

115067



## Legend

- Database Pit Location
- Producing Well
- Shut In Well
- ⚡ Temp Aban Well
- ⚡ Abandoned Well
- ☼ Dry & Aban Well
- ◆ Injection Well
- Other Well Status



1:6,000  
0 250 500 750 Feet

Image Source:  
USDA National Agricultural Imagery  
Program (NAIP), 2006

S.S. PAPADOPOULOS & ASSOCIATES, INC.

## COGCC Database Information

Status: NR Owner: CENTENNIAL PETROLEUM INC  
T: 7S R: 64W Sec: 2 QQ: NWNW 6th Meridian  
Latitude: 39.475377 Longitude: -104.530607 NAD83

County: Elbert, CO  
County Code: 039

## Pit Status Evaluation

- ☐ **Active**
- ☐ Form 15: Pit Permit NA Assoc. Well Seq No(s) \_\_\_\_\_
- ☐ Other documentation \_\_\_\_\_
- ☐ Aerial photo verification \_\_\_\_\_
- ☐ **Closed**
- ☐ Form 27: Remediation Workplan \_\_\_\_\_
- ☐ Form 4: Sundry Notice \_\_\_\_\_
- ☐ Rule 903a.(2)B \_\_\_\_\_
- ☐ Evidence pit(s) existed, no closure docs & well not PR, AC or SI  
Well API Seq #(s) \_\_\_\_\_
- ☐ Other documentation \_\_\_\_\_
- ☐ **Abandoned** ☐ Possible un-reclaimed pit(s) or adverse conditions, no closure docs
- ☐ **Unknown**
- ☐ Site Visit
- ☐ No Site Visit
- ☐ Add'l Review

Notes: Pit Status & documentation under #115067  
**DUPLICATE RECORD**

# PIT STATUS EVALUATION FORM

Facility ID: 115131

Pit Name: UPRC 1

☒ Duplicate Record(s) Pit #

115076

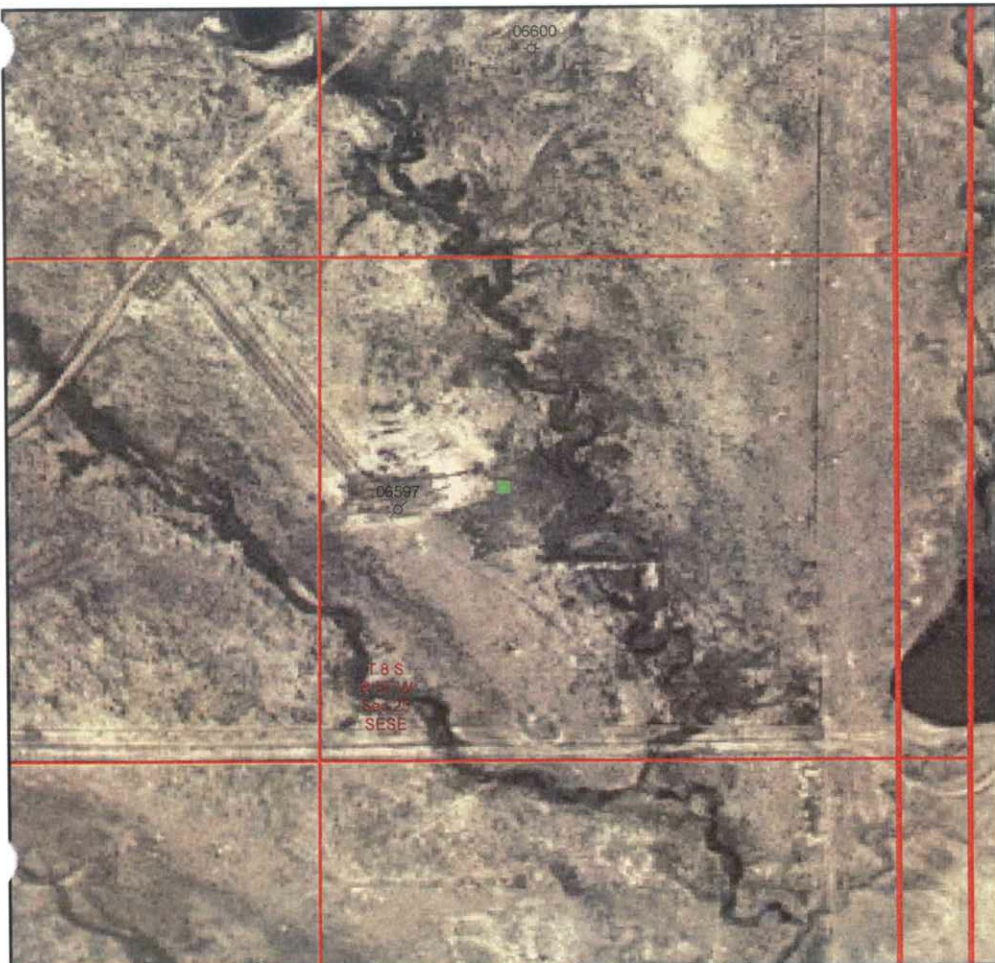

## Legend

- Database Pit Location
- Producing Well
- + Shut In Well
- ⊗ Temp Aban Well
- ⊘ Abandoned Well
- ⊙ Dry & Aban Well
- ◆ Injection Well
- Other Well Status



1:6,000

0 250 500 750 Feet

Image Source:  
USDA National Agricultural Imagery  
Program (NAIP), 2006

S.S. PAPADOPOULOS & ASSOCIATES, INC.

## COGCC Database Information

Status: NR Owner: PETROLEUM INC  
T: 8S R: 57W Sec: 25 QQ: SESE 6th Meridian  
Latitude: 39.318443 Longitude: -103.7178 NAD83

County: Elbert, CO  
County Code: 039

## Pit Status Evaluation

- ☐ Active
- ☐ Form 15: Pit Permit N/A Assoc. Well Seq No(s) \_\_\_\_\_
- ☐ Other documentation \_\_\_\_\_
- ☐ Aerial photo verification \_\_\_\_\_
- ☒ Closed
- ☐ Form 27: Remediation Workplan \_\_\_\_\_
- ☐ Form 4: Sundry Notice \_\_\_\_\_
- ☐ Rule 903a.(2)B
- ☒ Evidence pit(s) existed, no closure docs & well not PR, AC or SI
- Well API Seq #(s) PA# 06597 (12-15-1992)
- ☒ Other documentation FIR# 471861 (12-9-1993)
- ☐ Abandoned
- ☐ Possible un-reclaimed pit(s) or adverse conditions, no closure docs
- ☐ Site Visit
- ☐ No Site Visit
- ☐ Add'l Review
- ☐ Unknown

Notes: No Form 15. FIR(1993) disposal pit backfilled

DUPLICATE RECORD

# PIT STATUS EVALUATION FORM

Facility ID: 115132

Pit Name: GAEDE 1-34

☐ Duplicate Record(s) Pit #

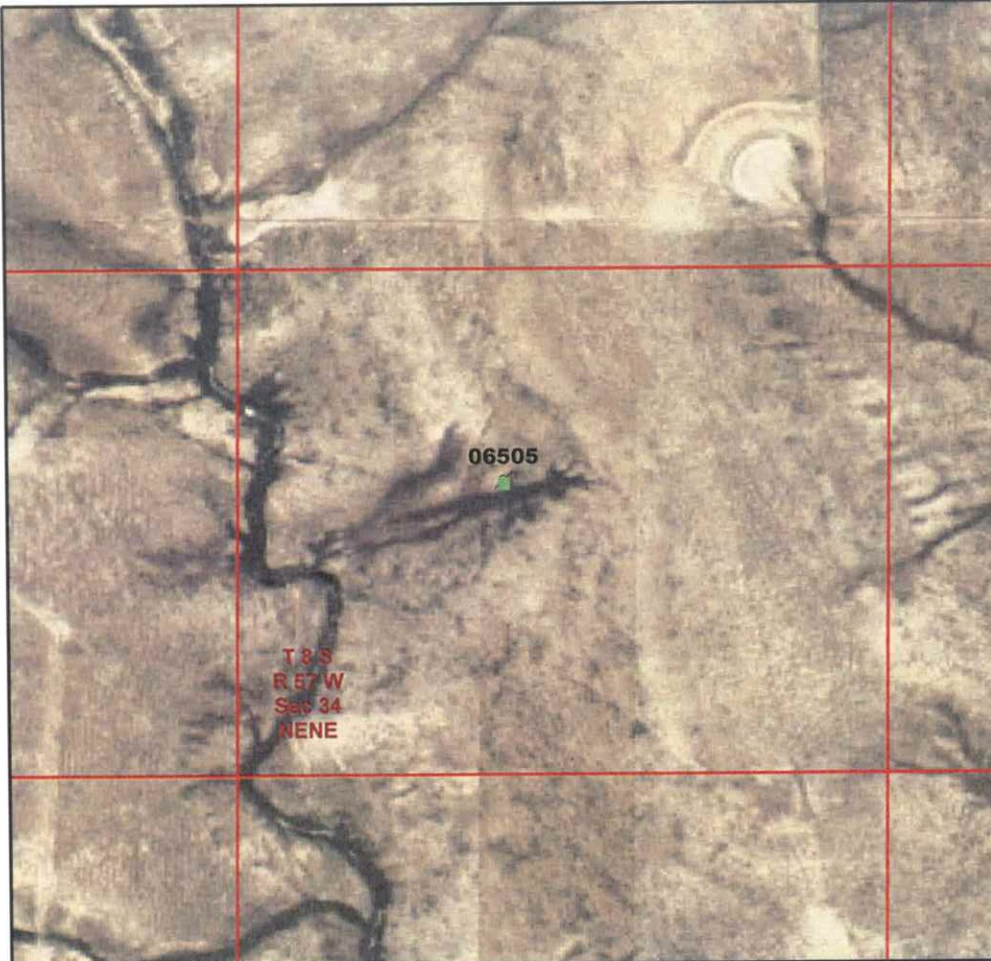

## Legend

- Database Pit Location
- Producing Well
- + Shut In Well
- ~ Temp Aban Well
- ~ Abandoned Well
- ☼ Dry & Aban Well
- ◆ Injection Well
- Other Well Status



1:6,000  
0 250 500 750 Feet

Image Source:  
USDA National Agricultural Imagery  
Program (NAIP), 2006

S.S. PAPADOPOULOS & ASSOCIATES, INC.

## COGCC Database Information

Status: NR Owner: CHURCHILL ENERGY INC  
T: 8S R: 57W Sec: 34 QQ: NENE 6th Meridian  
Latitude: 39.314963 Longitude: -103.754431 NAD83

County: Elbert, CO  
County Code: 039

## Pit Status Evaluation

- ☐ **Active**
- ☐ Form 15: Pit Permit NA Assoc. Well Seq No(s) \_\_\_\_\_
- ☐ Other documentation \_\_\_\_\_
- ☐ Aerial photo verification \_\_\_\_\_
- ☒ **Closed**
- ☐ Form 27: Remediation Workplan \_\_\_\_\_
- ☐ Form 4: Sundry Notice \_\_\_\_\_
- ☐ Rule 903a.(2)B
- ☒ Evidence pit(s) existed, no closure docs & well not PR, AC or SI
- Well API Seq #(s) 06505 PA (8-15-1998)
- ☒ Other documentation WSIF # 471804 (10-18-1985)
- ☐ **Abandoned** ☐ Possible un-reclaimed pit(s) or adverse conditions, no closure docs
- ☐ **Unknown**
- ☐ Site Visit
- ☐ No Site Visit
- ☐ Add'l Review

Notes: WSIF (1985) pits backfilled & site clean

# PIT STATUS EVALUATION FORM

Facility ID: 115134

Pit Name: RUNNING CREEK 15-3

☒ Duplicate Record(s) Pit #

115133 - 111257, 111258  
115123, 115134

115180

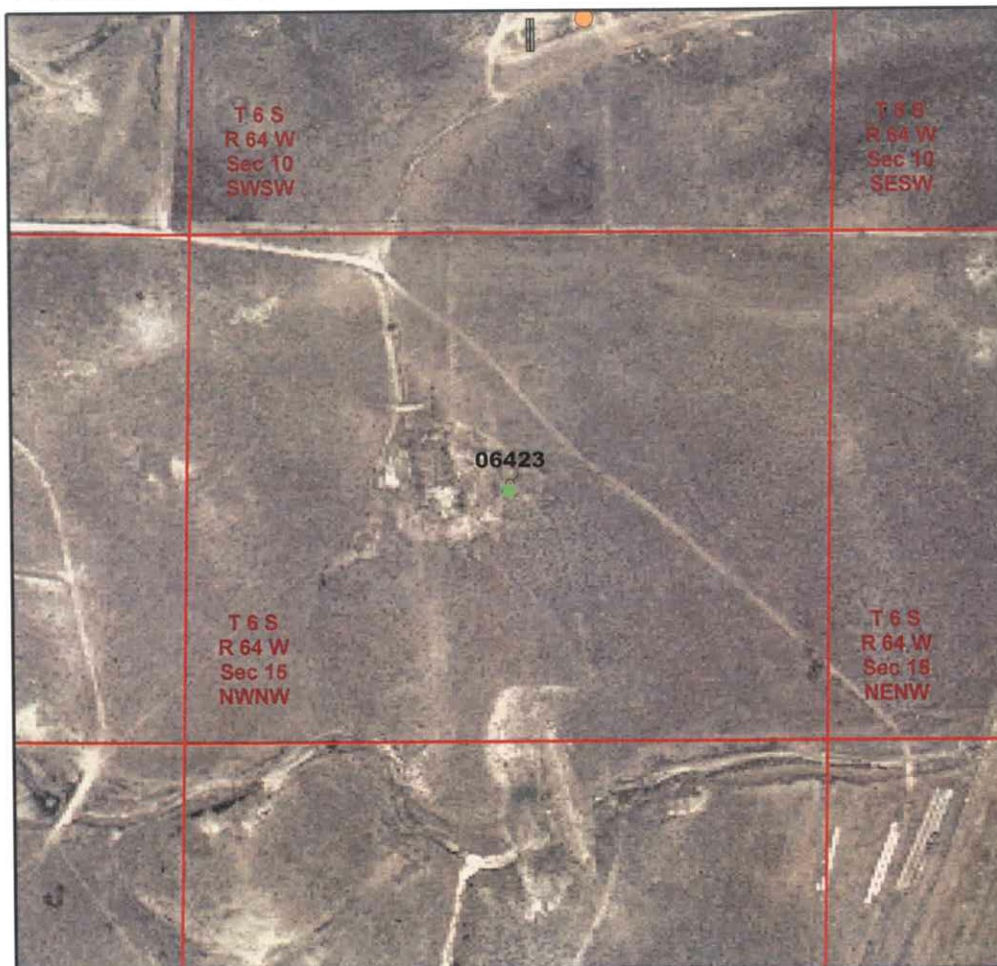

## Legend

- ☒ Database Pit Location
- ☒ Producing Well
- ☒ Shut In Well
- ☒ Temp Aban Well
- ☒ Abandoned Well
- ☒ Dry & Aban Well
- ☒ Injection Well
- ☒ Other Well Status



1:6,000  
0 250 500 750 Feet

Image Source:  
USDA National Agricultural Imagery  
Program (NAIP), 2006

S.S. PAPADOPULOS & ASSOCIATES, INC.

## COGCC Database Information

Status: NR Owner: FREUND INVESTMENTS LLC  
T: 6S R: 64W Sec: 15 QQ: NWNW 6th Meridian  
Latitude: 39.533566 Longitude: -104.548378 NAD83

County: Elbert, CO  
County Code: 039

## Pit Status Evaluation

- ☐ **Active**
- ☐ Form 15: Pit Permit \_\_\_\_\_ Assoc. Well Seq No(s) \_\_\_\_\_
- ☐ Other documentation \_\_\_\_\_
- ☐ Aerial photo verification \_\_\_\_\_
- ☐ **Closed**
- ☐ Form 27: Remediation Workplan \_\_\_\_\_
- ☐ Form 4: Sundry Notice \_\_\_\_\_
- ☐ Rule 903a.(2)B \_\_\_\_\_
- ☐ Evidence pit(s) existed, no closure docs & well not PR, AC or SI  
Well API Seq #(s) \_\_\_\_\_
- ☐ Other documentation \_\_\_\_\_
- ☐ **Abandoned**
- ☐ Possible un-reclaimed pit(s) or adverse conditions, no closure docs
- ☐ **Unknown**
- ☐ Site Visit
- ☐ No Site Visit
- ☐ Add'l Review

Notes: Duplicate record of # 111258.  
Common Use to 15-3, 15-5 & 15-6  
Pit Status & documentation under Pit ID# 115133

# PIT STATUS EVALUATION FORM

Facility ID: 115135

Pit Name: RUNNING CREEK 15-3

☐ Duplicate Record(s) Pit #

115133, 111257, 111258  
115134, 115065  
115180

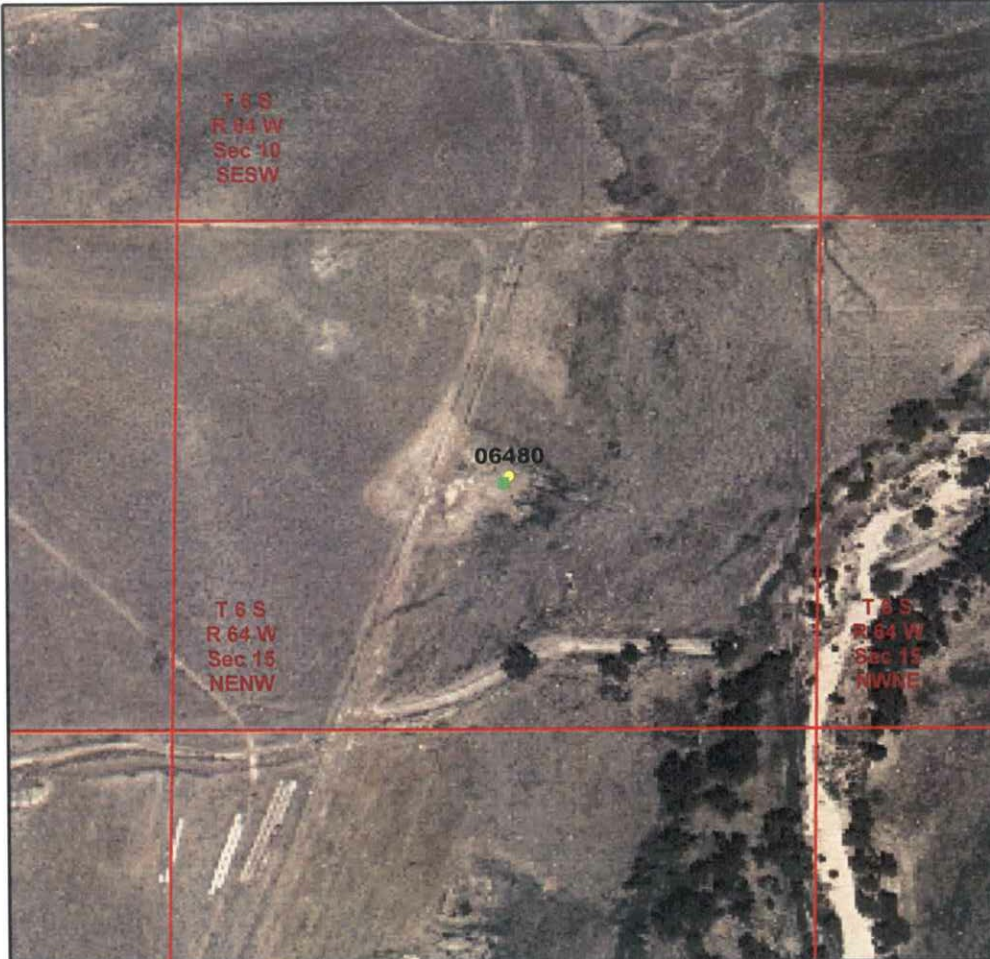

## Legend

- Database Pit Location
- Producing Well
- + Shut In Well
- / Temp Aban Well
- / Abandoned Well
- + Dry & Aban Well
- ♦ Injection Well
- Other Well Status



1:6,000  
0 250 500 750 Feet

Image Source:  
USDA National Agricultural Imagery  
Program (NAIP), 2006

S.S. PAPADOPULOS & ASSOCIATES, INC.

## COGCC Database Information

Status: NR Owner: THOMAS OPERATING COMPANY INC  
T: 6S R: 64W Sec: 15 QQ: NENW 6th Meridian  
Latitude: 39.533536 Longitude: -104.543717 NAD83

County: Elbert, CO  
County Code: 039

## Pit Status Evaluation

- ☐ **Active** ☐ Form 15: Pit Permit NA Assoc. Well Seq No(s) 06480 (4-12-90) PR  
☐ Other documentation \_\_\_\_\_  
☐ Aerial photo verification \_\_\_\_\_
- ☐ **Closed** ☐ Form 27: Remediation Workplan \_\_\_\_\_  
☐ Form 4: Sundry Notice \_\_\_\_\_  
☐ Rule 903a.(2)B \_\_\_\_\_  
☐ Evidence pit(s) existed, no closure docs & well not PR, AC or SI  
Well API Seq #(s) \_\_\_\_\_  
☐ Other documentation \_\_\_\_\_
- ☐ **Abandoned** ☐ Possible un-reclaimed pit(s) or adverse conditions, no closure docs ☐ Site Visit  
☐ No Site Visit  
☐ Add'l Review
- ☐ **Unknown**

Notes: LIF (11-1985) lease serves 15-5, 15-3, 15-6. Pit status & documentation  
under 15-5 lease, pit ID # 115133.  
FIR (1995) no report of pit.

# PIT STATUS EVALUATION FORM

Facility ID: 115136

Pit Name: AMOCO 13-16

☒ Duplicate Record(s) Pit #  
115064



## Legend

- Database Pit Location
- Producing Well
- + Shut In Well
- ⊗ Temp Aban Well
- ⊘ Abandoned Well
- ⊙ Dry & Aban Well
- ◆ Injection Well
- Other Well Status



1:6,000  
0 250 500 750 Feet

Image Source:  
USDA National Agricultural Imagery  
Program (NAIP), 2006

S.S. PAPADOPOULOS & ASSOCIATES, INC.

## COGCC Database Information

Status: NR Owner: MAZUMA TURNKEY CONTRACTORS INC  
T: 6S R: 64W Sec: 13 QQ: SESE 6th Meridian  
Latitude: 39.522207 Longitude: -104.497636 NAD83

County: Elbert, CO  
County Code: 039

## Pit Status Evaluation

- ☐ **Active**
- ☐ Form 15: Pit Permit NA Assoc. Well Seq No(s) \_\_\_\_\_
- ☐ Other documentation \_\_\_\_\_
- ☐ Aerial photo verification \_\_\_\_\_
- ☐ **Closed**
- ☐ Form 27: Remediation Workplan \_\_\_\_\_
- ☐ Form 4: Sundry Notice \_\_\_\_\_
- ☐ Rule 903a.(2)B \_\_\_\_\_
- ☒ Evidence pit(s) existed, no closure docs & well not PR, AC or SI
- Well API Seq #(s) 06370 PA (11-16-1981)
- ☒ Other documentation WSIF #441263 (11-1-1988)
- ☐ **Abandoned** ☐ Possible un-reclaimed pit(s) or adverse conditions, no closure docs
- ☐ **Unknown**
- ☐ Site Visit
- ☐ No Site Visit
- ☐ Add'l Review

Notes: WSIF (1988) "pits backfilled & site clean"

DUPLICATE RECORD Pit status & documentation

under Facility ID # 115064

# PIT STATUS EVALUATION FORM

Facility ID: 115137

Pit Name: NORDMAN 10-1

☒ Duplicate Record(s) Pit #

115062



## Legend

- ☒ Database Pit Location
- ☒ Producing Well
- ☒ Shut In Well
- ☒ Temp Aban Well
- ☒ Abandoned Well
- ☒ Dry & Aban Well
- ☒ Injection Well
- ☒ Other Well Status



1:6,000

0 250 500 750 Feet

Image Source:  
USDA National Agricultural Imagery  
Program (NAIP), 2006

 S.S. PAPADOPOULOS & ASSOCIATES, INC.

## COGCC Database Information

Status: NR Owner: TIMBERLINE ENERGY INC  
T: 6S R: 64W Sec: 10 QQ: NENE 6th Meridian  
Latitude: 39.547976 Longitude: -104.534157 NAD83

County: Elbert, CO  
County Code: 039

## Pit Status Evaluation

- ☐ **Active**
- ☐ Form 15: Pit Permit \_\_\_\_\_ Assoc. Well Seq No(s) \_\_\_\_\_
  - ☐ Other documentation \_\_\_\_\_
  - ☐ Aerial photo verification \_\_\_\_\_
- ☐ **Closed**
- ☐ Form 27: Remediation Workplan \_\_\_\_\_
  - ☐ Form 4: Sundry Notice \_\_\_\_\_
  - ☐ Rule 903a.(2)B
  - ☐ Evidence pit(s) existed, no closure docs & well not PR, AC or SI  
Well API Seq #(s) \_\_\_\_\_
  - ☐ Other documentation \_\_\_\_\_
- ☐ **Abandoned**
- ☐ Possible un-reclaimed pit(s) or adverse conditions, no closure docs
- ☐ **Unknown**
- ☐ Site Visit  
☐ No Site Visit  
☐ Add'l Review

Notes: Pit status & documentation under Pit ID# 115062

DUPLICATE RECORD

# PIT STATUS EVALUATION FORM

Facility ID: 115138

Pit Name: COGGINS 10-14

☒ Duplicate Record(s) Pit #

115102

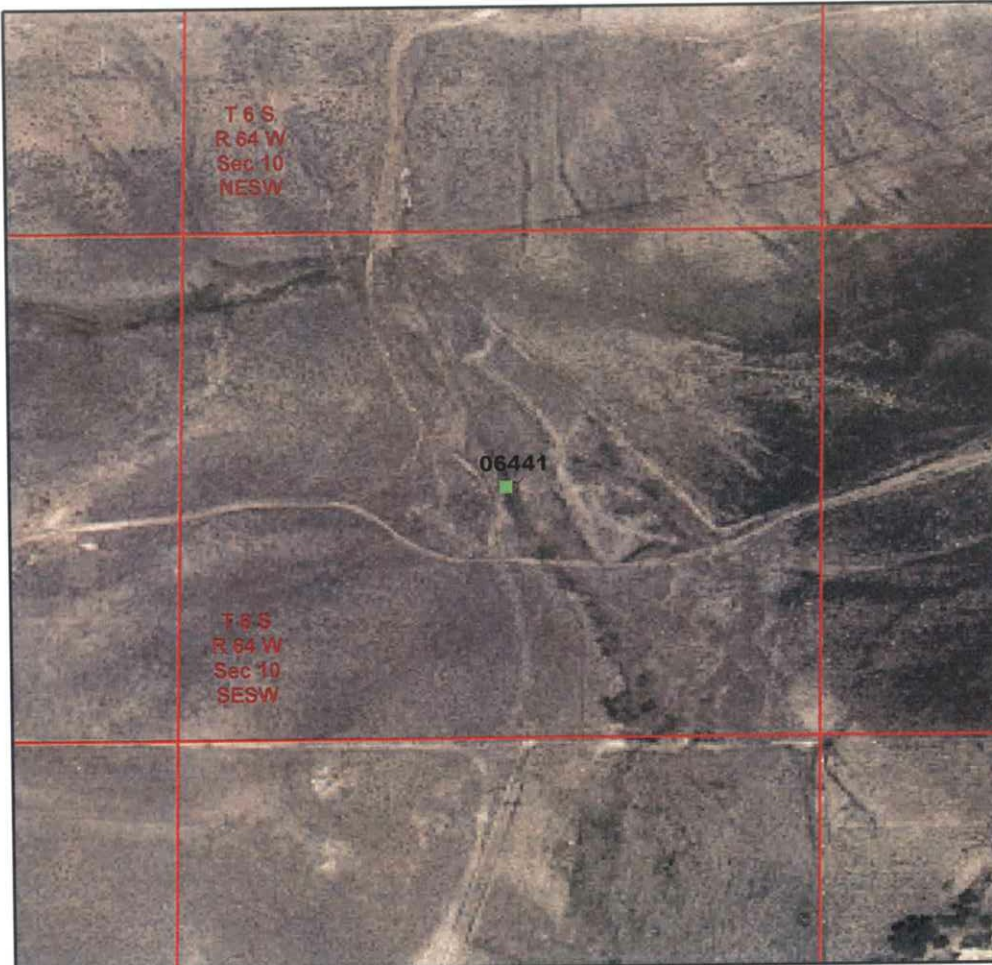

## Legend

- Database Pit Location
- Producing Well
- Shut In Well
- ⚡ Temp Aban Well
- ⚡ Abandoned Well
- ☼ Dry & Aban Well
- ◆ Injection Well
- Other Well Status



1:6,000  
0 250 500 750 Feet

Image Source:  
USDA National Agricultural Imagery  
Program (NAIP), 2006

 S.S. PAPADOPOULOS & ASSOCIATES, INC.

## COGCC Database Information

Status: NR Owner: GILS HOT OIL SERVICE  
T: 6S R: 64W Sec: 10 QQ: SESW 6th Meridian  
Latitude: 39.537206 Longitude: -104.543657 NAD83

County: Elbert, CO  
County Code: 039

## Pit Status Evaluation

- ☐ **Active** ☐ Form 15: Pit Permit \_\_\_\_\_ Assoc. Well Seq No(s) \_\_\_\_\_  
☐ Other documentation \_\_\_\_\_  
☐ Aerial photo verification \_\_\_\_\_
- ☐ **Closed** ☐ Form 27: Remediation Workplan \_\_\_\_\_  
☐ Form 4: Sundry Notice \_\_\_\_\_  
☐ Rule 903a.(2)B \_\_\_\_\_  
☐ Evidence pit(s) existed, no closure docs & well not PR, AC or SI  
Well API Seq #(s) \_\_\_\_\_  
☐ Other documentation \_\_\_\_\_
- ☐ **Abandoned** ☐ Possible un-reclaimed pit(s) or adverse conditions, no closure docs ☐ Site Visit  
☐ No Site Visit  
☐ Add'l Review
- ☐ **Unknown**

Notes: Pit status & documentation under Pit ID# 115102  
DUPLICATE RECORD.

# PIT STATUS EVALUATION FORM

Facility ID: 115139

Pit Name: NORDMAN ESTATE 10-7

☒ Duplicate Record(s) Pit #

115063

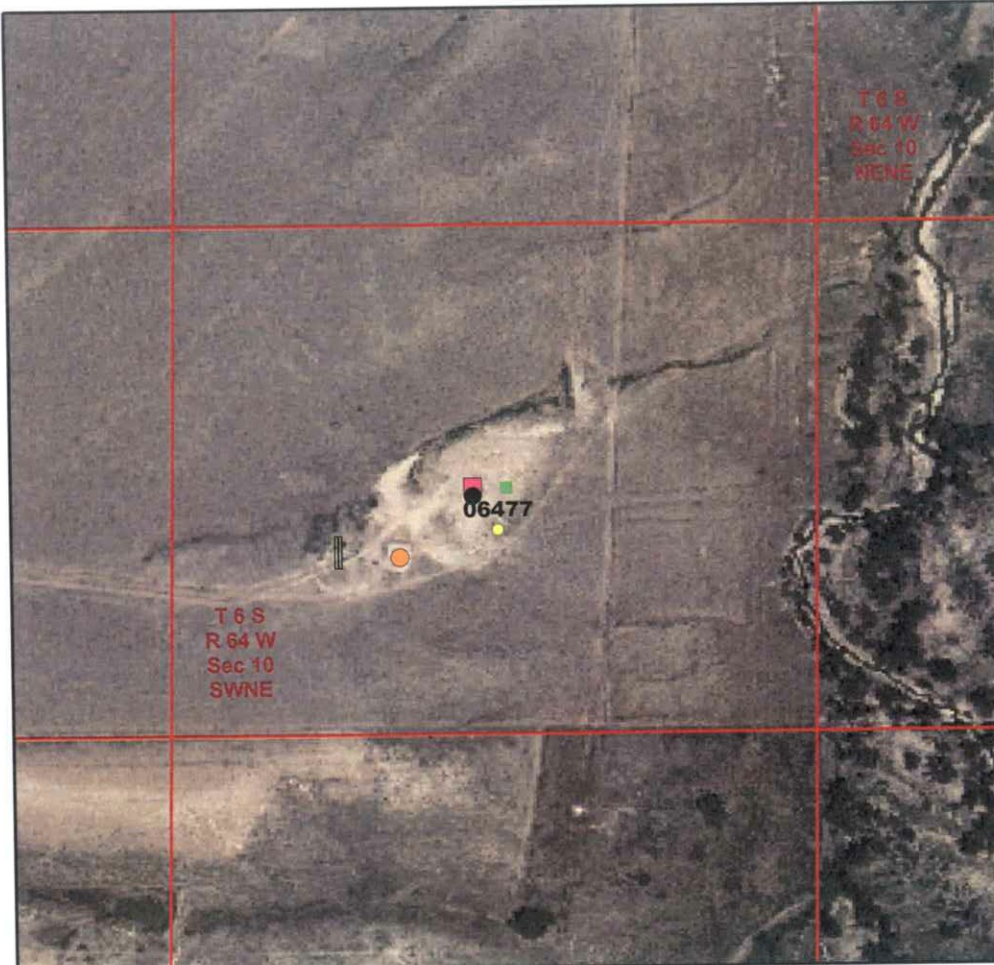

## Legend

- Database Pit Location
- Producing Well
- + Shut In Well
- / Temp Aban Well
- / Abandoned Well
- ⊙ Dry & Aban Well
- ◆ Injection Well
- Other Well Status



1:6,000  
0 250 500 750 Feet

Image Source:  
USDA National Agricultural Imagery  
Program (NAIP), 2006

 S.S. PAPADOPOULOS & ASSOCIATES, INC.

## COGCC Database Information

Status: NR Owner: TIMBERLINE ENERGY INC  
T: 6S R: 64W Sec: 10 QQ: SWNE 6th Meridian  
Latitude: 39.544406 Longitude: -104.538857 NAD83

County: Elbert, CO  
County Code: 039

## Pit Status Evaluation

- ☐ **Active**
- ☐ Form 15: Pit Permit \_\_\_\_\_ Assoc. Well Seq No(s) \_\_\_\_\_
  - ☐ Other documentation \_\_\_\_\_
  - ☐ Aerial photo verification \_\_\_\_\_
- ☐ **Closed**
- ☐ Form 27: Remediation Workplan \_\_\_\_\_
  - ☐ Form 4: Sundry Notice \_\_\_\_\_
  - ☐ Rule 903a.(2)B
  - ☐ Evidence pit(s) existed, no closure docs & well not PR, AC or SI  
Well API Seq #(s) \_\_\_\_\_
  - ☐ Other documentation \_\_\_\_\_
- ☐ **Abandoned**
- ☐ Possible un-reclaimed pit(s) or adverse conditions, no closure docs
- ☐ **Unknown**
- ☐ Site Visit
- ☐ No Site Visit
- ☐ Add'l Review

Notes: Pit status & documentation under # 115063  
DUPLICATE RECORD.

# PIT STATUS EVALUATION FORM

Facility ID: 115140

Pit Name: COGGINS 10-5

☐ Duplicate Record(s) Pit #

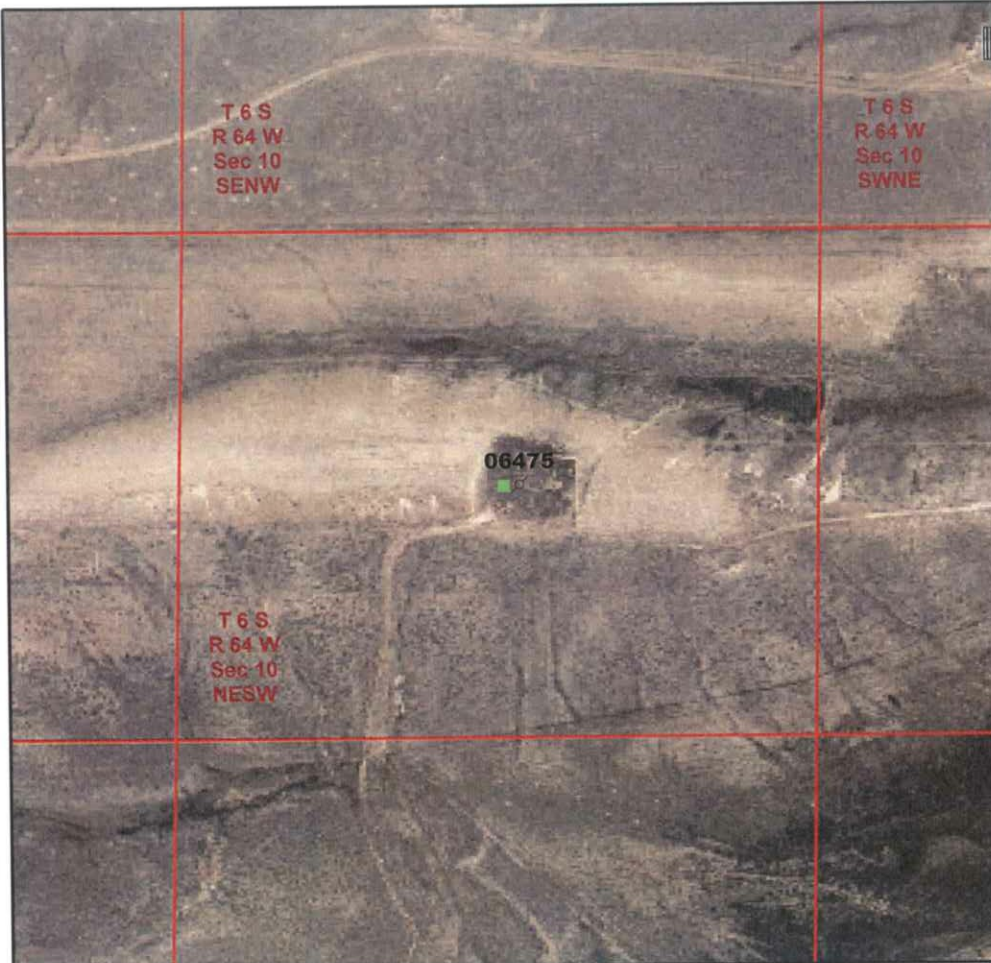

## Legend

- Database Pit Location
- Producing Well
- Shut In Well
- ⚡ Temp Aban Well
- ⚡ Abandoned Well
- ⚡ Dry & Aban Well
- ◆ Injection Well
- Other Well Status



1:6,000  
0 250 500 750 Feet

Image Source:  
USDA National Agricultural Imagery  
Program (NAIP), 2006

S.S. PAPADOPOULOS & ASSOCIATES, INC.

## COGCC Database Information

Status: NR Owner: HABCO, INC  
T: 6S R: 64W Sec: 10 QQ: NESW 6th Meridian  
Latitude: 39.540826 Longitude: -104.543577 NAD83

County: Elbert, CO  
County Code: 039

## Pit Status Evaluation

- ☐ **Active**
- ☐ Form 15: Pit Permit \_\_\_\_\_ Assoc. Well Seq No(s) \_\_\_\_\_
- ☐ Other documentation \_\_\_\_\_
- ☐ Aerial photo verification \_\_\_\_\_
- ☒ **Closed**
- ☐ Form 27: Remediation Workplan \_\_\_\_\_
- ☐ Form 4: Sundry Notice \_\_\_\_\_
- ☐ Rule 903a.(2)B
- ☒ Evidence pit(s) existed, no closure docs & well not PR, AC or SI
- Well API Seq #(s) 06475 PA (9-28-1993)
- ☒ Other documentation FIR# 44113 (7-27-1994)
- ☐ **Abandoned**
- ☐ Possible un-reclaimed pit(s) or adverse conditions, no closure docs
- ☐ Site Visit
- ☐ No Site Visit
- ☐ Add'l Review
- ☐ **Unknown**

Notes: FIR(1994) "site restored"

# PIT STATUS EVALUATION FORM

Facility ID: 115142

Pit Name: MORRIS 14-16, 24-4, 24-12

☐ Duplicate Record(s) Pit #



## Legend

- Database Pit Location
- Producing Well
- Shut In Well
- ~ Temp Aban Well
- ~ Abandoned Well
- ✱ Dry & Aban Well
- ◆ Injection Well
- Other Well Status



1:6,000  
0 250 500 750 Feet

Image Source:  
USDA National Agricultural Imagery  
Program (NAIP), 2006

S.S. PAPADOPOULOS & ASSOCIATES, INC.

## COGCC Database Information

Status: NR Owner: RENEGADE OIL & GAS COMPANY LLC  
T: 6S R: 63W Sec: 24 QQ: NWSW 6th Meridian  
Latitude: 39.511377 Longitude: -104.401563 NAD83

County: Elbert, CO  
County Code: 039

## Pit Status Evaluation

- ☐ **Active** ☐ Form 15: Pit Permit NA Assoc. Well Seq No(s) 06268 (unit 4-11)  
☐ Other documentation \_\_\_\_\_  
☐ Aerial photo verification \_\_\_\_\_
- ☐ **Closed** ☐ Form 27: Remediation Workplan \_\_\_\_\_  
☐ Form 4: Sundry Notice \_\_\_\_\_  
☐ Rule 903a.(2)B \_\_\_\_\_  
☐ Evidence pit(s) existed, no closure docs & well not PR, AC or SI  
Well API Seq #(s) \_\_\_\_\_  
☐ Other documentation \_\_\_\_\_
- ☐ **Abandoned** ☐ Possible un-reclaimed pit(s) or adverse conditions, no closure docs ☐ Site Visit  
☐ No Site Visit  
☐ Add'l Review
- ☐ **Unknown**

Notes: Pit Status & documentation under Pit # ID 115046.  
Commonuse for 14-16, 24-4, 24-12.

# PIT STATUS EVALUATION FORM

Facility ID: 115143

Pit Name: NEIRA 1&2

☐ Duplicate Record(s) Pit #

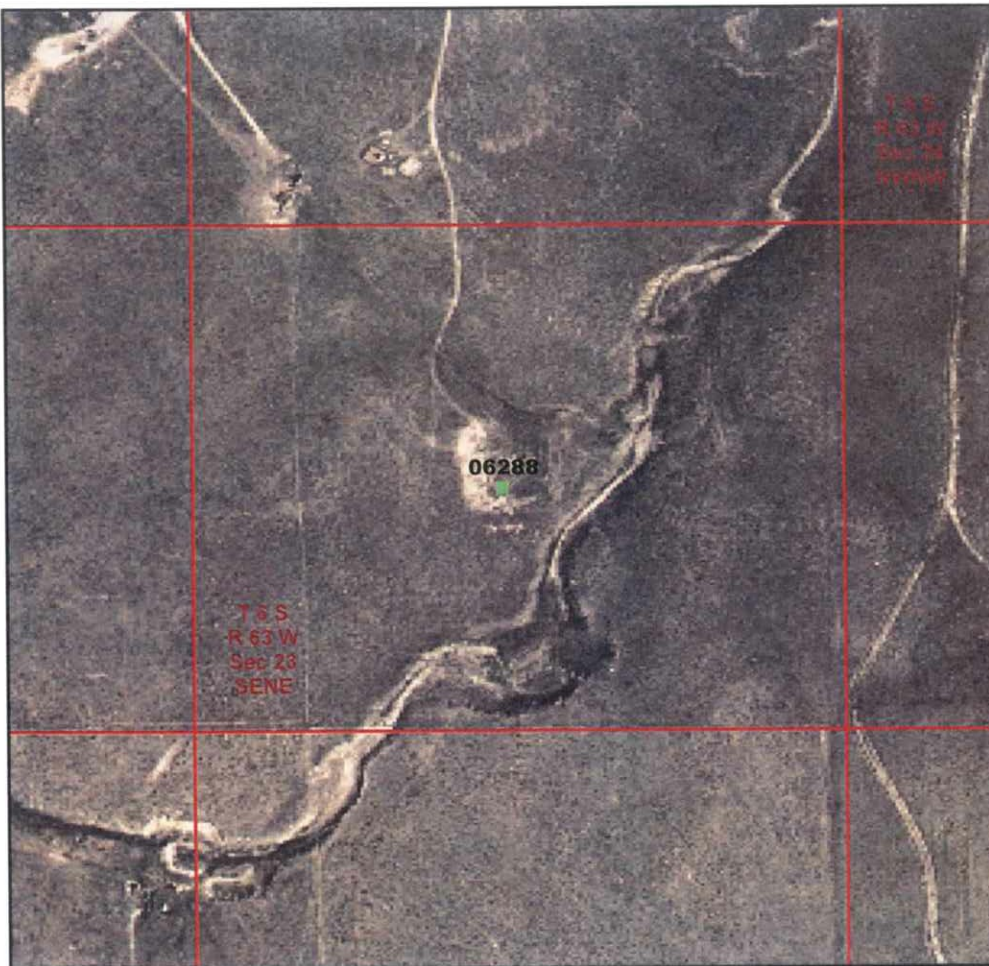

## Legend

- Database Pit Location
- Producing Well
- + Shut In Well
- / Temp Aban Well
- / Abandoned Well
- ⊙ Dry & Aban Well
- ♦ Injection Well
- Other Well Status



1:6,000  
0 250 500 750 Feet

Image Source:  
USDA National Agricultural Imagery  
Program (NAIP), 2006

S.S. PAPADOPULOS & ASSOCIATES, INC.

## COGCC Database Information

Status: NR Owner: ANADARKO E&P COMPANY LP  
T: 6S R: 63W Sec: 23 QQ: SENE 6th Meridian  
Latitude: 39.514997 Longitude: -104.406223 NAD83

County: Elbert, CO  
County Code: 039

## Pit Status Evaluation

- ☐ **Active**
- ☐ Form 15: Pit Permit NA Assoc. Well Seq No(s) \_\_\_\_\_
- ☐ Other documentation \_\_\_\_\_
- ☐ Aerial photo verification \_\_\_\_\_

- ☒ **Closed**
- ☐ Form 27: Remediation Workplan \_\_\_\_\_
- ☐ Form 4: Sundry Notice \_\_\_\_\_
- ☐ Rule 903a.(2)B
- ☒ Evidence pit(s) existed, no closure docs & well not PR, AC or SI
- Well API Seq #(s) 06288 PA (8-28-91) 06244 DA
- ☒ Other documentation WSIF #445042 (11-4-91)

- ☐ **Abandoned** ☐ Possible un-reclaimed pit(s) or adverse conditions, no closure docs
- ☐ **Unknown**
- ☐ Site Visit
- ☐ No Site Visit
- ☐ Add'l Review

Notes: Common Use for Niera 1 (#06230) & Niera 2 (06244) PA & DA, respectively  
LF (1987) skim pit & 40' x 70' pit  
WSIF (1991) "pits backfilled & site clean"

# PIT STATUS EVALUATION FORM

Facility ID: 115144

Pit Name: NEIRA 1 31-23

☐ Duplicate Record(s) Pit #

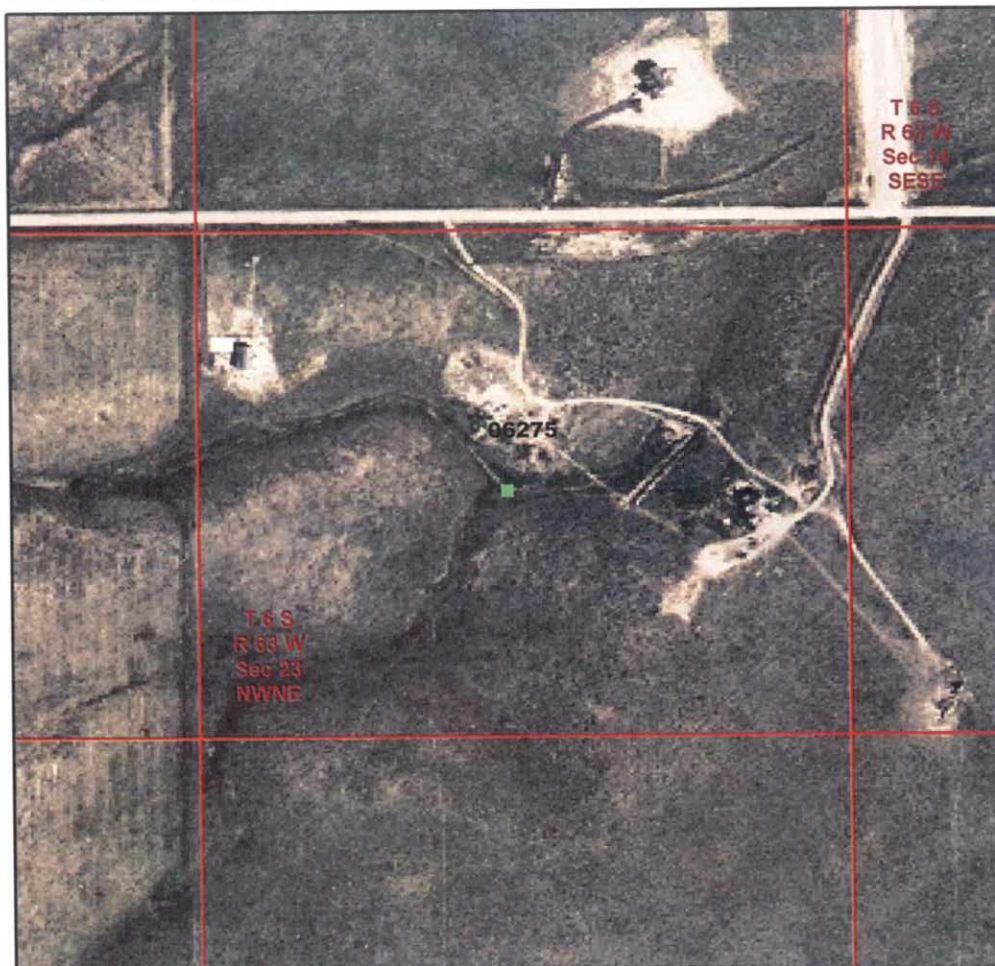

## Legend

- Database Pit Location
- Producing Well
- + Shut In Well
- ~ Temp Aban Well
- / Abandoned Well
- \* Dry & Aban Well
- ◆ Injection Well
- Other Well Status



1:6,000 Feet  
0 250 500 750

Image Source:  
USDA National Agricultural Imagery  
Program (NAIP), 2006

S.S. PAPADOPULOS & ASSOCIATES, INC.

## COGCC Database Information

Status: NR Owner: TRINITY ENERGY CORPORATION  
T: 6S R: 63W Sec: 23 QQ: NWNE 6th Meridian  
Latitude: 39.518627 Longitude: -104.410903 NAD83

County: Elbert, CO  
County Code: 039

## Pit Status Evaluation

- ☐ **Active**
- ☐ Form 15: Pit Permit NA Assoc. Well Seq No(s) \_\_\_\_\_
- ☐ Other documentation \_\_\_\_\_
- ☐ Aerial photo verification \_\_\_\_\_
- ☒ **Closed**
- ☐ Form 27: Remediation Workplan \_\_\_\_\_
- ☐ Form 4: Sundry Notice \_\_\_\_\_
- ☐ Rule 903a.(2)B
- ☒ Evidence pit(s) existed, no closure docs & well not PR, AC or SI
- Well API Seq #(s) 06275 PA (8-21-1997)
- ☒ Other documentation FIR # 500141342 (5-14-99)
- ☐ **Abandoned** ☐ Possible un-reclaimed pit(s) or adverse conditions, no closure docs
- ☐ **Unknown**
- ☐ Site Visit
- ☐ No Site Visit
- ☐ Add'l Review

Notes: LIF (1987) Skimpit + pit. FIR (11-6-1997) "well has been plugged & location restored... final reclamation would be done by landowner"  
FIR (1999) Well site revegetated.

# PIT STATUS EVALUATION FORM

Facility ID: 115145

Pit Name: LAUREL 1

☐ Duplicate Record(s) Pit #

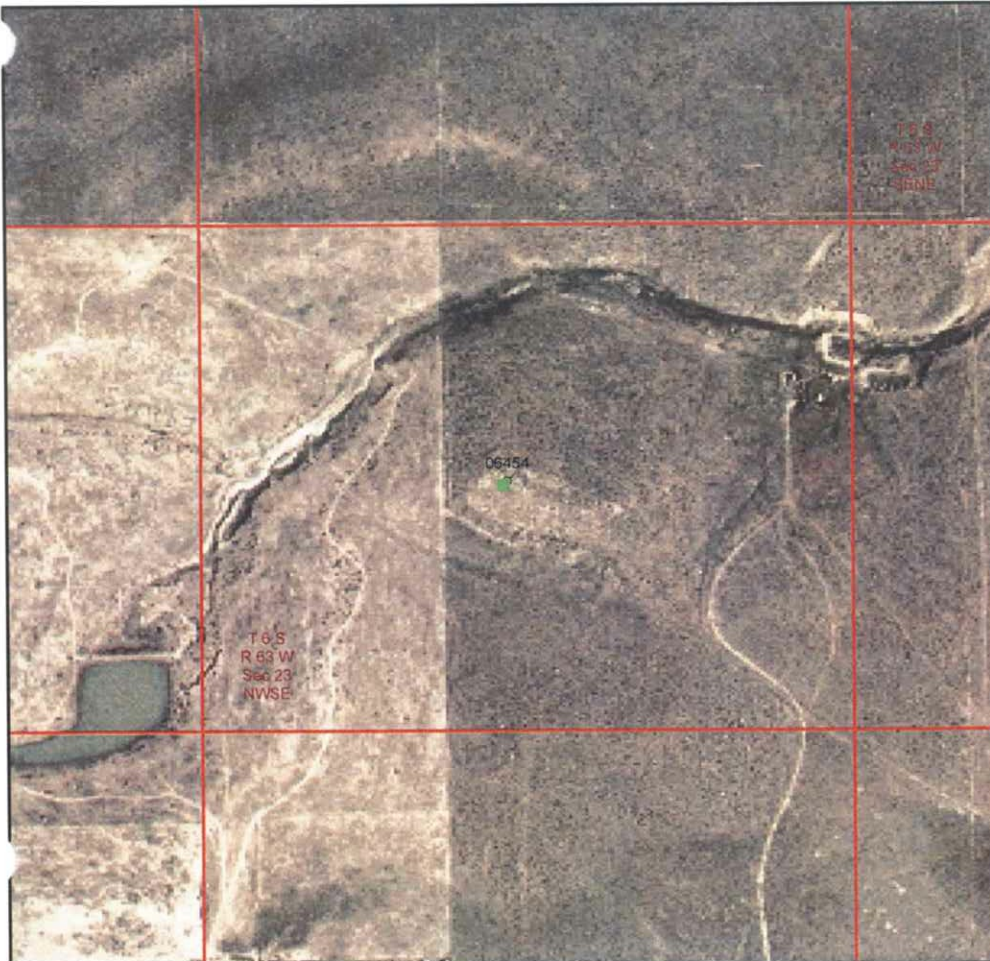

## Legend

- Database Pit Location
- Producing Well
- Shut In Well
- ⚡ Temp Aban Well
- ⚡ Abandoned Well
- ⚡ Dry & Aban Well
- Injection Well
- Other Well Status



1:6,000  
0 250 500 750 Feet

Image Source:  
USDA National Agricultural Imagery  
Program (NAIP), 2006

S.S. PAPADOPOULOS & ASSOCIATES, INC.

## COGCC Database Information

Status: NR Owner: ROCK OIL CORP  
T: 6S R: 63W Sec: 23 QQ: NWSE 6th Meridian  
Latitude: 39.511407 Longitude: -104.410953 NAD83

County: Elbert, CO  
County Code: 039

## Pit Status Evaluation

- ☐ Active ☐ Form 15: Pit Permit N/A Assoc. Well Seq No(s) \_\_\_\_\_  
☐ Other documentation \_\_\_\_\_  
☐ Aerial photo verification \_\_\_\_\_
- ☒ Closed ☐ Form 27: Remediation Workplan \_\_\_\_\_  
☐ Form 4: Sundry Notice \_\_\_\_\_  
☐ Rule 903a.(2)B \_\_\_\_\_  
☒ Evidence pit(s) existed, no closure docs & well not PR, AC or SI  
Well API Seq #(s) 06454 PA (5-18-1990)  
☒ Other documentation WSIF # 445073 (7-19-1990)
- ☐ Abandoned ☐ Possible un-reclaimed pit(s) or adverse conditions, no closure docs ☐ Site Visit  
☐ Unknown ☐ No Site Visit  
☐ Add'l Review

Notes: No Form 15. WSIF (1990) pits backfilled & site clean

# PIT STATUS EVALUATION FORM

Facility ID: 115146

Pit Name: MILLER TRUST 1X

☐ Duplicate Record(s) Pit #



## Legend

- ☒ Database Pit Location
- ☒ Producing Well
- ☒ Shut In Well
- ☒ Temp Aban Well
- ☒ Abandoned Well
- ☒ Dry & Aban Well
- ☒ Injection Well
- ☒ Other Well Status



1:6,000  
0 250 500 750 Feet

Image Source:  
USDA National Agricultural Imagery  
Program (NAIP), 2006

 S.S. PAPADOPOULOS & ASSOCIATES, INC.

## COGCC Database Information

Status: NR Owner: ROCKY MOUNTAIN PRODUCTION CO  
T: 6S R: 64W Sec: 29 QQ: NWNW 6th Meridian  
Latitude: 39.504537 Longitude: -104.586378 NAD83

County: Elbert, CO  
County Code: 039

## Pit Status Evaluation

- ☐ Active ☐ Form 15: Pit Permit N/A Assoc. Well Seq No(s) \_\_\_\_\_  
☐ Other documentation \_\_\_\_\_  
☐ Aerial photo verification \_\_\_\_\_
- ☒ Closed ☐ Form 27: Remediation Workplan \_\_\_\_\_  
☐ Form 4: Sundry Notice \_\_\_\_\_  
☐ Rule 903a.(2)B \_\_\_\_\_  
☒ Evidence pit(s) existed, no closure docs & well not PR, AC or SI  
Well API Seq #(s) 06463 PA (7-1-1997) and 06460 DA (7-1-1983)  
☒ Other documentation FIR# 448201 (11-6-1997)
- ☐ Abandoned ☐ Possible un-reclaimed pit(s) or adverse conditions, no closure docs ☐ Site Visit  
☐ No Site Visit  
☐ Add'l Review
- ☐ Unknown

Notes: No Form 15. FIR (1997) "well plugged and location restored"

**PIT STATUS EVALUATION FORM**

Facility ID: 115147

Pit Name: DAUGAENBAUGH 26-2

~~X~~ Duplicate Record(s) Pit #

115057

**Legend**

- Database Pit Location
- Producing Well
- Shut In Well
- ⚡ Temp Aban Well
- ⚡ Abandoned Well
- ☼ Dry & Aban Well
- ◆ Injection Well
- Other Well Status



1:6,000  
0 250 500 750 Feet

Image Source:  
USDA National Agricultural Imagery  
Program (NAIP), 2006

S.S. PAPADOPOULOS & ASSOCIATES, INC.

**COGCC Database Information**

Status: NR Owner: GARY-WILLIAMS OIL PRODUCER INC  
T: 6S R: 64W Sec: 26 QQ: NENE 6th Meridian  
Latitude: 39.504197 Longitude: -104.516426 NAD83

County: Elbert, CO  
County Code: 039

**Pit Status Evaluation**

- ☐ **Active**      ☐ Form 15: Pit Permit \_\_\_\_\_ Assoc. Well Seq No(s) \_\_\_\_\_  
☐ Other documentation \_\_\_\_\_  
☐ Aerial photo verification \_\_\_\_\_
- ☐ **Closed**      ☐ Form 27: Remediation Workplan \_\_\_\_\_  
☐ Form 4: Sundry Notice \_\_\_\_\_  
☐ Rule 903a.(2)B \_\_\_\_\_  
☐ Evidence pit(s) existed, no closure docs & well not PR, AC or SI  
Well API Seq #(s) \_\_\_\_\_  
☐ Other documentation \_\_\_\_\_
- ☐ **Abandoned**      ☐ Possible un-reclaimed pit(s) or adverse conditions, no closure docs      ☐ Site Visit  
☐ No Site Visit  
☐ Add'l Review
- ☐ **Unknown**

Notes: Pit Status & documentation under Pit ID# 115057.  
This pit location possibly incorrect - Well API Seq. No 06368 is in NWNE of  
Sec 26. DUPLICATE RECORD.

# PIT STATUS EVALUATION FORM

Facility ID: 115148

Pit Name: AMOCO 23-16

☒ Duplicate Record(s) Pit #

115068



## Legend

- Database Pit Location
- Producing Well
- Shut In Well
- ⚡ Temp Aban Well
- ⚡ Abandoned Well
- ☀ Dry & Aban Well
- ◆ Injection Well
- Other Well Status



1:6,000

0 250 500 750 Feet

Image Source:  
USDA National Agricultural Imagery  
Program (NAIP), 2006

S.S. PAPADOPOULOS & ASSOCIATES, INC.

## COGCC Database Information

Status: NR Owner: GARY-WILLIAMS OIL PRODUCER INC

T: 6S R: 64W Sec: 23 QQ: SESE 6th Meridian

Latitude: 39.507817 Longitude: -104.516336 NAD83

County: Elbert, CO

County Code: 039

## Pit Status Evaluation

- |   |  |  |
|---|--|--|
| <input type="checkbox"/> <b>Active</b>    | <input type="checkbox"/> Form 15: Pit Permit _____   | Assoc. Well Seq No(s) _____            |
|   | <input type="checkbox"/> Other documentation _____   |  |
|   | <input type="checkbox"/> Aerial photo verification _____                                     |  |
| <input type="checkbox"/> <b>Closed</b>    | <input type="checkbox"/> Form 27: Remediation Workplan _____                                 |  |
|   | <input type="checkbox"/> Form 4: Sundry Notice _____   |  |
|   | <input type="checkbox"/> Rule 903a.(2)B _____  |  |
|   | <input type="checkbox"/> Evidence pit(s) existed, no closure docs & well not PR, AC or SI    |  |
|   | Well API Seq #(s) _____  |  |
|   | <input type="checkbox"/> Other documentation _____   |  |
| <input type="checkbox"/> <b>Abandoned</b> | <input type="checkbox"/> Possible un-reclaimed pit(s) or adverse conditions, no closure docs | <input type="checkbox"/> Site Visit    |
|   |  | <input type="checkbox"/> No Site Visit |
| <input type="checkbox"/> <b>Unknown</b>   |  | <input type="checkbox"/> Add'l Review  |

Notes: Pit status & documentation under Pit ID# 115068  
DUPLICATE RECORD