Appendix A

Phase I Pit Status Evaluation Form

PIT STATUS EVALUATION FORM

Facility ID: 100099

Pit Name: UPRC RUSH

☐ Duplicate Record(s) Pit #



Legend

- Database Pit Location
- Producing Well
- Shut In Well
- ⚡ Temp Aban Well
- ⚡ Abandoned Well
- ⚡ Dry & Aban Well
- ◆ Injection Well
- Other Well Status



1:6,000
0 250 500 750 Feet

Image Source:
USDA National Agricultural Imagery
Program (NAIP), 2006

S.S. PAPADOPULOS & ASSOCIATES, INC.

COGCC Database Information

Status: AC Owner: RITCHIE EXPLORATION INC
T: 10S R: 57W Sec: 31 QQ: SENE 6th Meridian
Latitude: 39.137515 Longitude: -103.810922 NAD83

County: Elbert, CO
County Code: 039

Pit Status Evaluation

- ☐ **Active**
- ☐ Form 15: Pit Permit _____ Assoc. Well Seq No(s) _____
- ☐ Other documentation _____
- ☐ Aerial photo verification _____
- ☒ **Closed**
- ☐ Form 27: Remediation Workplan _____
- ☒ Form 4: Sundry Notice #399 625 (1999)
- ☐ Rule 903a.(2)B
- ☐ Evidence pit(s) existed, no closure docs & well not PR, AC or SI
- Well API Seq #(s) _____
- ☐ Other documentation _____
- ☐ **Abandoned**
- ☐ Possible un-reclaimed pit(s) or adverse conditions, no closure docs
- ☐ **Unknown**
- ☐ Site Visit
- ☐ No Site Visit
- ☐ Add'l Review

Notes: Sundry Notice indicates the site was never built

PIT STATUS EVALUATION FORM

Facility ID: 111233

Pit Name: KEEN 32-6

☐ Duplicate Record(s) Pit #



Legend

- Database Pit Location
- Producing Well
- + Shut In Well
- / Temp Aban Well
- / Abandoned Well
- + Dry & Aban Well
- ♦ Injection Well
- Other Well Status



1:6,000
0 250 500 750 Feet

Image Source:
USDA National Agricultural Imagery
Program (NAIP), 2006

 S.S. PAPADOPULOS & ASSOCIATES, INC.

COGCC Database Information

Status: NR Owner: UNITED PETROLEUM CORP
T: 6S R: 61W Sec: 6 QQ: SWNE 6th Meridian
Latitude: 39.558987 Longitude: -104.261119 NAD83

County: Elbert, CO
County Code: 039

Pit Status Evaluation

- ☐ Active ☐ Form 15: Pit Permit (1983) #690435 Assoc. Well Seq No(s) _____
☐ Other documentation _____
☐ Aerial photo verification _____
- ☒ Closed ☐ Form 27: Remediation Workplan _____
☐ Form 4: Sundry Notice _____
☐ Rule 903a.(2)B _____
☒ Evidence pit(s) existed, no closure docs & well not PR, AC or SI
Well API Seq #(s) 06408 PA (4-2-1996)
☒ Other documentation FIR # 432448 (7-1998)
- ☐ Abandoned ☐ Possible un-reclaimed pit(s) or adverse conditions, no closure docs ☐ Site Visit
☐ No Site Visit
☐ Add'l Review
- ☐ Unknown

Notes:

FIR satisfactory status

PIT STATUS EVALUATION FORM

Facility ID: 111234

Pit Name: HOERY 24-02

☐ Duplicate Record(s) Pit #

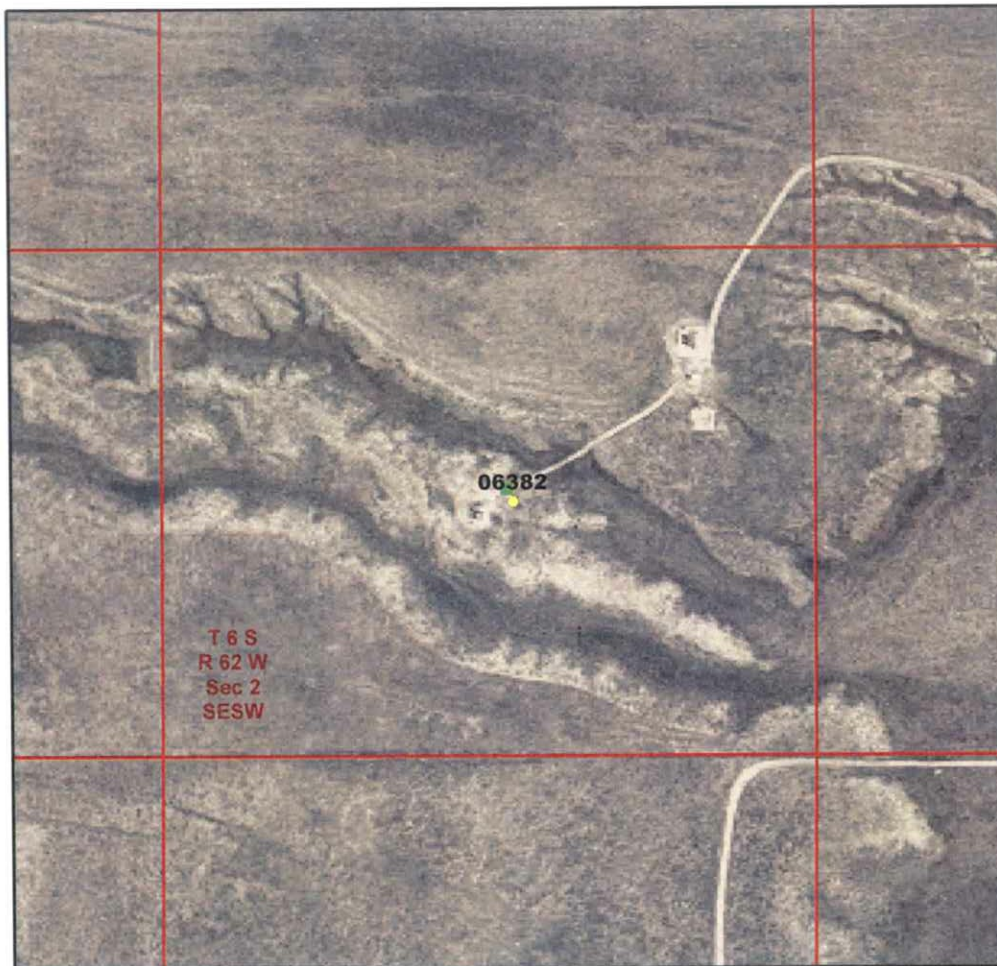

Legend

- Database Pit Location
- Producing Well
- + Shut In Well
- / Temp Aban Well
- / Abandoned Well
- ⊙ Dry & Aban Well
- ♦ Injection Well
- Other Well Status



1:6,000
0 250 500 750 Feet

Image Source:
USDA National Agricultural Imagery
Program (NAIP), 2006

S.S. PAPADOPULOS & ASSOCIATES, INC.

COGCC Database Information

Status: NR Owner: CGT INC
T: 6S R: 62W Sec: 2 QQ: SESW 6th Meridian
Latitude: 39.551337 Longitude: -104.30311 NAD83

County: Elbert, CO
County Code: 039

Pit Status Evaluation

- ☐ **Active** ☐ Form 15: Pit Permit NA Assoc. Well Seq No(s) 06382 (11-12-1981) PR
☐ Other documentation _____
☐ Aerial photo verification _____
- ☒ **Closed** ☒ Form 27: Remediation Workplan #2073071 (1-26-08)
☐ Form 4: Sundry Notice _____
☐ Rule 903a.(2)B _____
☐ Evidence pit(s) existed, no closure docs & well not PR, AC or SI
Well API Seq #(s) _____
☒ Other documentation NOAV #200118836 (9-11-2007)
- ☐ **Abandoned** ☐ Possible un-reclaimed pit(s) or adverse conditions, no closure docs ☐ Site Visit
☐ No Site Visit
☐ Add'l Review
- ☐ **Unknown**

Notes: NOAV (2007) & subsequent correspondence regarding oil in pit but pit not in use.
Requested Form 27 by 2-24-08. Pit closed per Environmental Protection
Supervisor M. Ash (6-1-08)

PIT STATUS EVALUATION FORM

Facility ID: 111235

Pit Name: CHAMPLIN 569 AMOCO "D" 1

☐ Duplicate Record(s) Pit #



Legend

- Database Pit Location
- Producing Well
- + Shut In Well
- ⊕ Temp Aban Well
- ⊗ Abandoned Well
- ⊙ Dry & Aban Well
- ◆ Injection Well
- Other Well Status



1:6,000
0 250 500 750 Feet

Image Source:
USDA National Agricultural Imagery
Program (NAIP), 2006

S.S. PAPADOPULOS & ASSOCIATES, INC.

COGCC Database Information

Status: CL Owner: TRINITY ENERGY CORPORATION
T: 6S R: 62W Sec: 3 QQ: SWNW 6th Meridian
Latitude: 39.558847 Longitude: -104.326111 NAD83

County: Elbert, CO
County Code: 039

Pit Status Evaluation

- ☐ Active ☐ Form 15: Pit Permit # 690468 (1981) new Assoc. Well Seq No(s) _____
☐ Other documentation _____
☐ Aerial photo verification _____
- ☒ Closed ☐ Form 27: Remediation Workplan _____
☒ Form 4: Sundry Notice #2058874 (6-2007) _____
☐ Rule 903a.(2)B _____
☒ Evidence pit(s) existed, no closure docs & well not PR, AC or SI
Well API Seq #(s) 06326 PA(6-29-2002) _____
☐ Other documentation _____
- ☐ Abandoned ☐ Possible un-reclaimed pit(s) or adverse conditions, no closure docs ☐ Site Visit
☐ No Site Visit
☐ Unknown ☐ Add'l Review

Notes: location photos & Sundry Notice indicate the area has been remediated.

PIT STATUS EVALUATION FORM

Facility ID: 111239

Pit Name: CLARK 13-18

☐ Duplicate Record(s) Pit #

111240

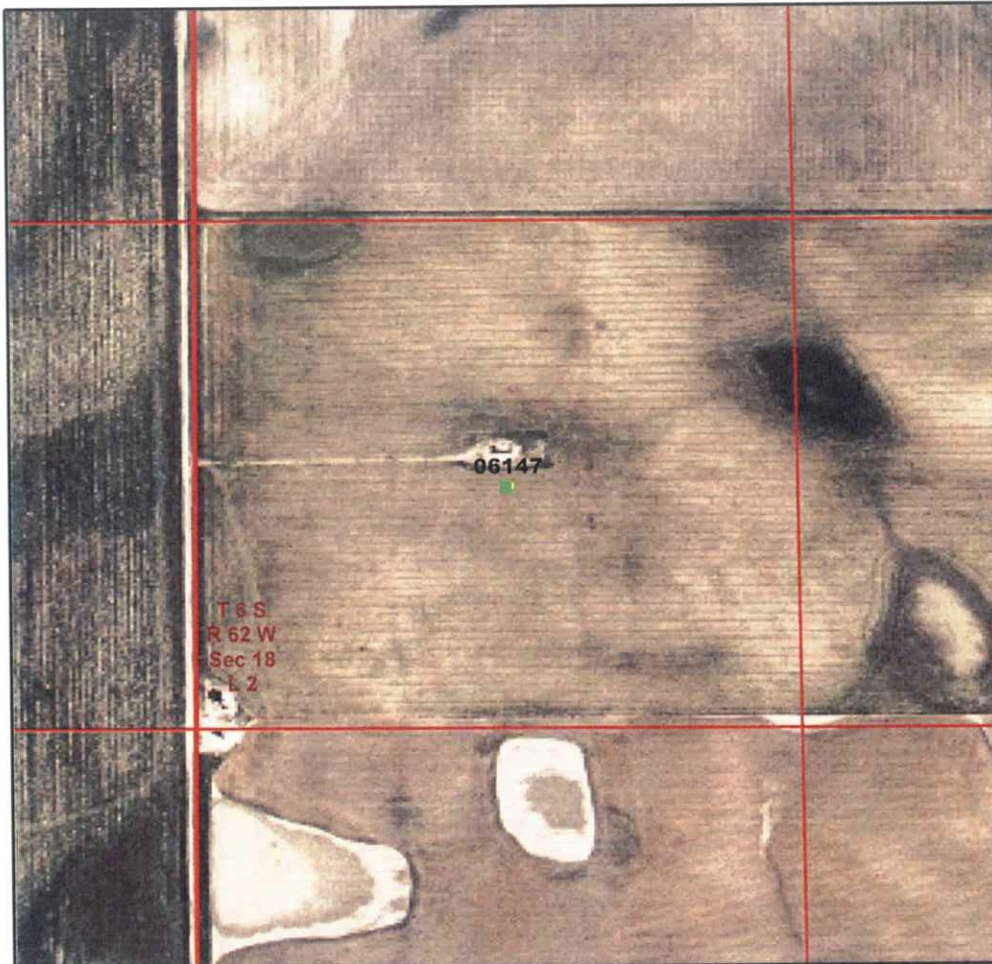

Legend

- Database Pit Location
- Producing Well
- ✦ Shut In Well
- ✧ Temp Aban Well
- ✧ Abandoned Well
- ✧ Dry & Aban Well
- ◆ Injection Well
- Other Well Status



1:6,000

0 250 500 750 Feet

Image Source:
USDA National Agricultural Imagery
Program (NAIP), 2006

Σ²Π S.S. PAPADOPULOS & ASSOCIATES, INC.

COGCC Database Information

Status: CL Owner: OVERLAND RESOURCES LTD
T: 6S R: 62W Sec: 18 QQ: NWSW 6th Meridian
Latitude: 39.525817 Longitude: -104.382762 NAD83

County: Elbert, CO
County Code: 039

Pit Status Evaluation

- ☐ Active ☐ Form 15: Pit Permit NA Assoc. Well Seq No(s) 06147 (7-23-07) PR
☐ Other documentation _____
☐ Aerial photo verification _____
- ☒ Closed ☐ Form 27: Remediation Workplan _____
☐ Form 4: Sundry Notice _____
☐ Rule 903a.(2)B _____
☐ Evidence pit(s) existed, no closure docs & well not PR, AC or SI
Well API Seq #(s) _____
☒ Other documentation FIR # 200127921 (3-12-2008)
- ☐ Abandoned ☐ Possible un-reclaimed pit(s) or adverse conditions, no closure docs ☐ Site Visit
☐ No Site Visit
☐ Add'l Review
- ☐ Unknown

Notes: No Pit documents. FIR(2008) indicates covered concrete vault installed.

PIT STATUS EVALUATION FORM

Facility ID: 111240

Pit Name: CLARK 13-18

☒ Duplicate Record(s) Pit #
111239

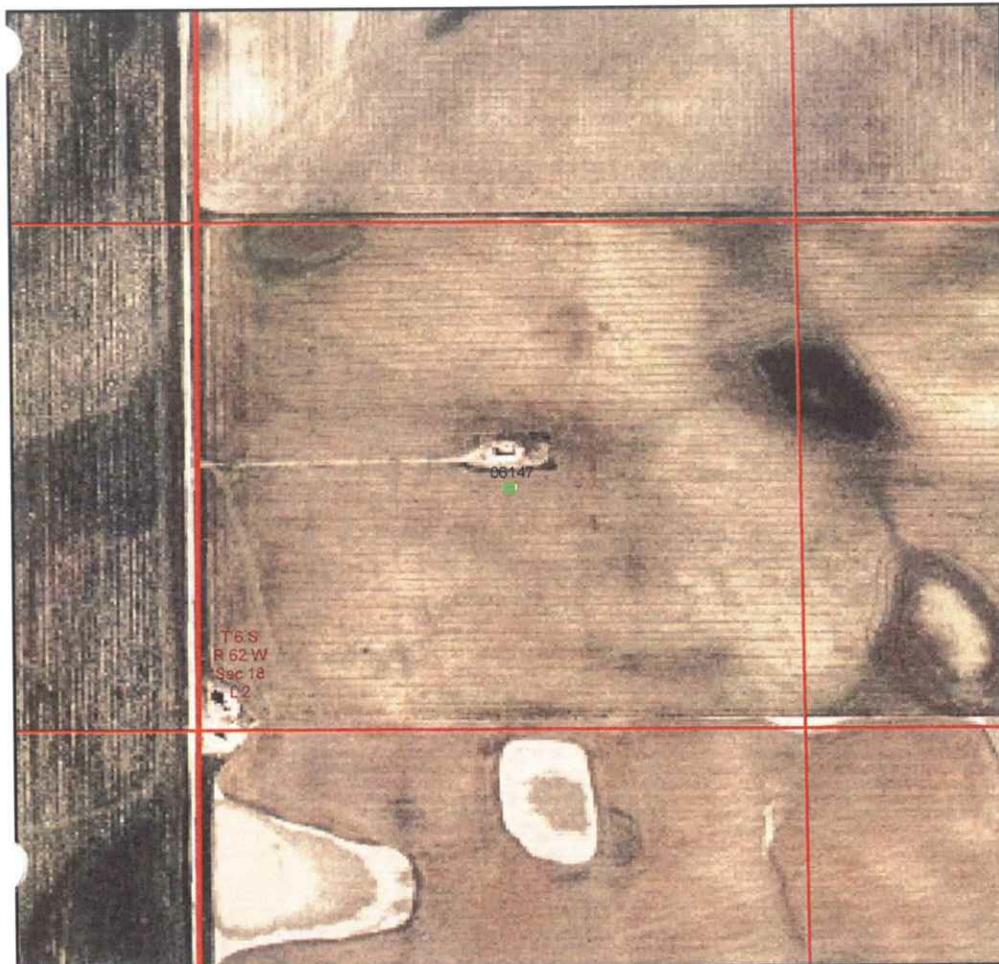
**Legend**

- Database Pit Location
- Producing Well
- Shut In Well
- ⊕ Temp Aban Well
- ⊖ Abandoned Well
- ⊙ Dry & Aban Well
- ◆ Injection Well
- Other Well Status



1:6,000

0 250 500 750 Feet

Image Source:
USDA National Agricultural Imagery
Program (NAIP), 2006

S.S. PAPADOPULOS & ASSOCIATES, INC.

COGCC Database Information

Status: CL Owner: OVERLAND RESOURCES LTD
T: 6S R: 62W Sec: 18 QQ: NWSW 6th Meridian
Latitude: 39.525817 Longitude: -104.382762 NAD83

County: Elbert, CO
County Code: 039

Pit Status Evaluation

- ☐ **Active** ☐ Form 15: Pit Permit _____ Assoc. Well Seq No(s) _____
☐ Other documentation _____
☐ Aerial photo verification _____
- ☐ **Closed** ☐ Form 27: Remediation Workplan _____
☐ Form 4: Sundry Notice _____
☐ Rule 903a.(2)B _____
☐ Evidence pit(s) existed, no closure docs & well not PR, AC or SI
Well API Seq #(s) _____
☐ Other documentation _____
- ☐ **Abandoned** ☐ Possible un-reclaimed pit(s) or adverse conditions, no closure docs ☐ Site Visit
☐ No Site Visit
☐ Add'l Review
- ☐ **Unknown**

Notes:

Pit status & documentation on # 111239

DUPLICATE RECORD

PIT STATUS EVALUATION FORM

Facility ID: 111243

Pit Name: COMANCHE UPRR 21-12

☐ Duplicate Record(s) Pit #



Legend

- ☒ Database Pit Location
- ☐ Producing Well
- ☐ Shut In Well
- ☐ Temp Aban Well
- ☐ Abandoned Well
- ☐ Dry & Aban Well
- ☐ Injection Well
- ☐ Other Well Status



1:6,000
0 250 500 750 Feet

Image Source:
USDA National Agricultural Imagery
Program (NAIP), 2006

S.S. PAPADOPULOS & ASSOCIATES, INC.

COGCC Database Information

Status: NR Owner: TRINITY ENERGY CORPORATION
T: 6S R: 62W Sec: 21 QQ: NWSW 6th Meridian
Latitude: 39.511558 Longitude: -104.346021 NAD83

County: Elbert, CO
County Code: 039

Pit Status Evaluation

- ☐ Active ☐ Form 15: Pit Permit _____ Assoc. Well Seq No(s) _____
☐ Other documentation _____
☐ Aerial photo verification _____
- ☒ Closed ☐ Form 27: Remediation Workplan _____
☐ Form 4: Sundry Notice _____
☐ Rule 903a.(2)B _____
☒ Evidence pit(s) existed, no closure docs & well not PR, AC or SI
Well API Seq #(s) 06465 PA (3-3-1997)
☒ Other documentation FIR# 429679 (4-16-1997)
- ☐ Abandoned ☐ Possible un-reclaimed pit(s) or adverse conditions, no closure docs ☐ Site Visit
☐ No Site Visit
☐ Unknown ☐ Add'l Review

Notes: No Form 15. FIR location restored

PIT STATUS EVALUATION FORM

Facility ID: 111245

Pit Name: UPRR AMOCO 31-12

☒ Duplicate Record(s) Pit #
115049 & 111246

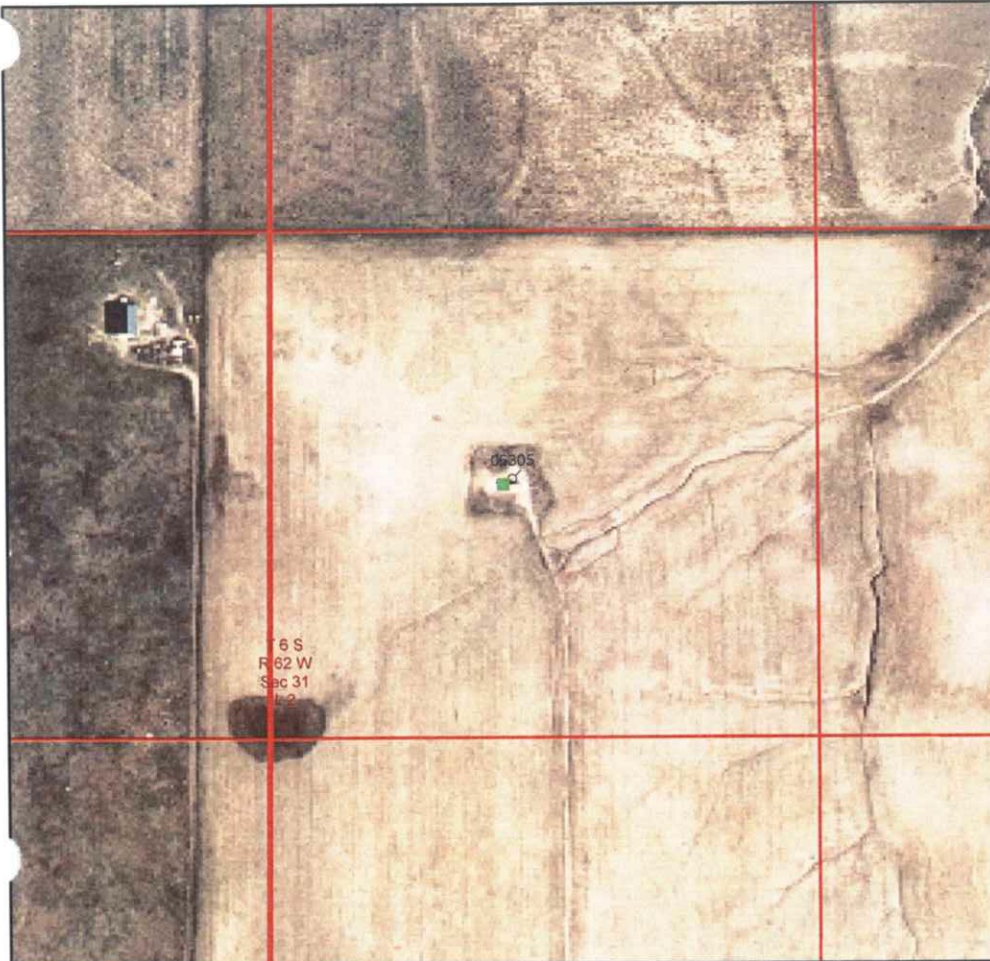

Legend

- ☒ Database Pit Location
- ☒ Producing Well
- ☒ Shut In Well
- ☒ Temp Aban Well
- ☒ Abandoned Well
- ☒ Dry & Aban Well
- ☒ Injection Well
- ☒ Other Well Status



1:6,000

0 250 500 750 Feet

Image Source:
USDA National Agricultural Imagery
Program (NAIP), 2006

 S.S. PAPADOPULOS & ASSOCIATES, INC.

COGCC Database Information

Status: NR Owner: K P KAUFFMAN COMPANY INC
T: 6S R: 62W Sec: 31 QQ: NWSW 6th Meridian
Latitude: 39.482498 Longitude: -104.383332 NAD83

County: Elbert, CO
County Code: 039

Pit Status Evaluation

- ☐ **Active**
- ☐ Form 15: Pit Permit _____ Assoc. Well Seq No(s) _____
- ☐ Other documentation _____
- ☐ Aerial photo verification _____
- ☐ **Closed**
- ☐ Form 27: Remediation Workplan _____
- ☐ Form 4: Sundry Notice _____
- ☐ Rule 903a.(2)B _____
- ☐ Evidence pit(s) existed, no closure docs & well not PR, AC or SI
- Well API Seq #(s) _____
- ☐ Other documentation _____
- ☐ **Abandoned**
- ☐ Possible un-reclaimed pit(s) or adverse conditions, no closure docs
- ☐ **Unknown**
- ☐ Site Visit
- ☐ No Site Visit
- ☐ Add'l Review

Notes:

Pit status & documentation on ID # 115049

DUPLICATE RECORD

PIT STATUS EVALUATION FORM

Facility ID: 111246

Pit Name: UPRR AMOCO 31-12

☒ Duplicate Record(s) Pit #
111245 and 115049



Legend

- ☒ Database Pit Location
- ☒ Producing Well
- ☒ Shut In Well
- ☒ Temp Aban Well
- ☒ Abandoned Well
- ☒ Dry & Aban Well
- ☒ Injection Well
- ☒ Other Well Status



1:6,000
0 250 500 750 Feet

Image Source:
USDA National Agricultural Imagery
Program (NAIP), 2006

 S.S. PAPADOPOULOS & ASSOCIATES, INC.

COGCC Database Information

Status: NR Owner: K P KAUFFMAN COMPANY INC
T: 6S R: 62W Sec: 31 QQ: NWSW 6th Meridian
Latitude: 39.482498 Longitude: -104.383332 NAD83

County: Elbert, CO
County Code: 039

Pit Status Evaluation

- ☐ **Active**
- ☐ Form 15: Pit Permit _____ Assoc. Well Seq No(s) _____
- ☐ Other documentation _____
- ☐ Aerial photo verification _____
- ☐ **Closed**
- ☐ Form 27: Remediation Workplan _____
- ☐ Form 4: Sundry Notice _____
- ☐ Rule 903a.(2)B _____
- ☐ Evidence pit(s) existed, no closure docs & well not PR, AC or SI
Well API Seq #(s) _____
- ☐ Other documentation _____
- ☐ **Abandoned** ☐ Possible un-reclaimed pit(s) or adverse conditions, no closure docs
- ☐ **Unknown**
- ☐ Site Visit
- ☐ No Site Visit
- ☐ Add'l Review

Notes: Pit Status documentation found on ID# 115049

DUPLICATE RECORD

PIT STATUS EVALUATION FORM

Facility ID: 111247

Pit Name: UPRR AMOCO 31-14

☐ Duplicate Record(s) Pit #



Legend

- ☒ Database Pit Location
- ☐ Producing Well
- ☐ Shut In Well
- ☐ Temp Aban Well
- ☐ Abandoned Well
- ☐ Dry & Aban Well
- ☐ Injection Well
- ☐ Other Well Status



1:6,000
0 250 500 750 Feet

Image Source:
USDA National Agricultural Imagery
Program (NAIP), 2006

 S.S. PAPADOPOULOS & ASSOCIATES, INC.

COGCC Database Information

Status: NR Owner: K P KAUFFMAN COMPANY INC
T: 6S R: 62W Sec: 31 QQ: SESW 6th Meridian
Latitude: 39.478848 Longitude: -104.378942 NAD83

County: Elbert, CO
County Code: 039

Pit Status Evaluation

- ☐ Active ☐ Form 15: Pit Permit _____ Assoc. Well Seq No(s) _____
☐ Other documentation _____
☐ Aerial photo verification _____
- ☒ Closed ☐ Form 27: Remediation Workplan _____
☐ Form 4: Sundry Notice _____
☐ Rule 903a.(2)B _____
☒ Evidence pit(s) existed, no closure docs & well not PR, AC or SI
Well API Seq #(s) 06234 PA(7-2007)
☒ Other documentation correspondence
- ☐ Abandoned ☐ Possible un-reclaimed pit(s) or adverse conditions, no closure docs ☐ Site Visit
☐ No Site Visit
☐ Add'l Review
- ☐ Unknown

Notes: Well abandoned 2007. No documentation of closure online. FIR(7-6-2007)
cementing for Abandon. Site P&A Verified by Field Inspector, J. Precup
(6-3-2008)

PIT STATUS EVALUATION FORM

Facility ID: 111256

Pit Name: MUSGRAVE

☒ Duplicate Record(s) Pit #

115179



Legend

- ☒ Database Pit Location
- ☒ Producing Well
- ☒ Shut In Well
- ☒ Temp Aban Well
- ☒ Abandoned Well
- ☒ Dry & Aban Well
- ☒ Injection Well
- ☒ Other Well Status



1:6,000

0 250 500 750 Feet

Image Source:
USDA National Agricultural Imagery
Program (NAIP), 2006

S.S. PAPADOPULOS & ASSOCIATES, INC.

COGCC Database Information

Status: CL Owner: THOMAS OPERATING COMPANY INC
T: 6S R: 64W Sec: 15 QQ: NWNE 6th Meridian
Latitude: 39.533496 Longitude: -104.539057 NAD83

County: Elbert, CO
County Code: 039

Pit Status Evaluation

- ☐ Active ☐ Form 15: Pit Permit _____ Assoc. Well Seq No(s) _____
☐ Other documentation _____
☐ Aerial photo verification _____
- ☒ Closed ☐ Form 27: Remediation Workplan _____
☐ Form 4: Sundry Notice _____
☐ Rule 903a.(2)B _____
☐ Evidence pit(s) existed, no closure docs & well not PR, AC or SI
Well API Seq #(s) _____
☐ Other documentation _____
- ☐ Abandoned ☐ Possible un-reclaimed pit(s) or adverse conditions, no closure docs ☐ Site Visit
☐ No Site Visit
☐ Add'l Review
- ☐ Unknown

Notes:

Pit Status & documentation under ID 115179. No pit documentation for # 111256

DUPLICATE RECORD

PIT STATUS EVALUATION FORM

Facility ID: 111257

Pit Name: RUNNING CREEK

☒ Duplicate Record(s) Pit #
 115133, 115134, 115135, 115066, 115180, 11257-11258



Legend

- Database Pit Location
- Producing Well
- Shut In Well
- ⊙ Temp Aban Well
- ⊙ Abandoned Well
- ⊙ Dry & Aban Well
- ⊙ Injection Well
- Other Well Status



1:6,000
 0 250 500 750 Feet

Image Source:
 USDA National Agricultural Imagery
 Program (NAIP), 2006

S.S. PAPADOPULOS & ASSOCIATES, INC.

COGCC Database Information

Status: AC Owner: THOMAS OPERATING COMPANY INC
 T: 6S R: 64W Sec: 15 QQ: SWNW 6th Meridian
 Latitude: 39.529836 Longitude: -104.548418 NAD83

County: Elbert, CO
 County Code: 039

Pit Status Evaluation

- ☐ **Active**
- ☐ Form 15: Pit Permit _____ Assoc. Well Seq No(s) 06476
- ☐ Other documentation _____
- ☐ Aerial photo verification _____
- ☐ **Closed**
- ☐ Form 27: Remediation Workplan _____
- ☐ Form 4: Sundry Notice _____
- ☐ Rule 903a.(2)B _____
- ☐ Evidence pit(s) existed, no closure docs & well not PR, AC or SI
 Well API Seq #(s) _____
- ☐ Other documentation _____
- ☐ **Abandoned** ☐ Possible un-reclaimed pit(s) or adverse conditions, no closure docs
- ☐ **Unknown**
- ☐ Site Visit
- ☐ No Site Visit
- ☐ Add'l Review

Notes: Pit status & docs under ID #115133. Common to 15-3, 15-5, 15-6
No pit documents for this ID.
DUPLICATE RECORD

PIT STATUS EVALUATION FORM

Facility ID: 111258

Pit Name: CALEDONIA 9660

☒ Duplicate Record(s) Pit #
 115133 115080, 115066
 111257, 111258
 115134, 115135

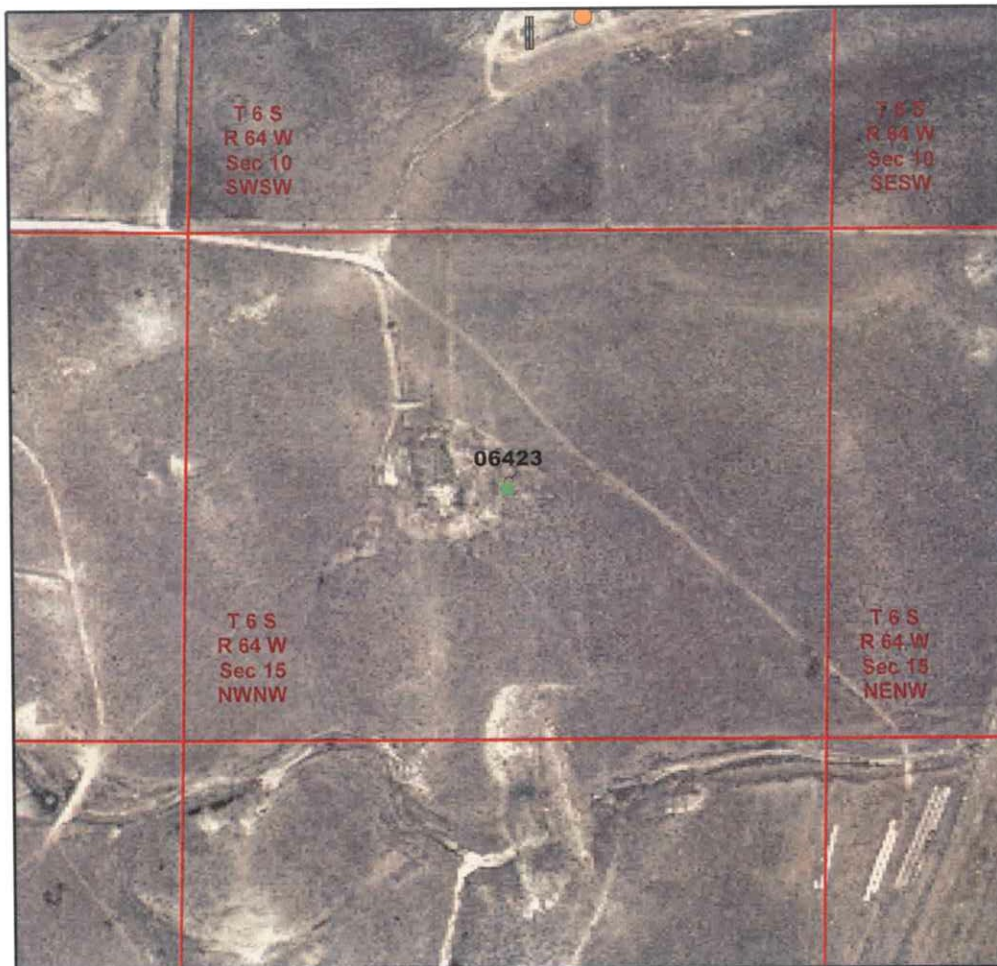

Legend

- Database Pit Location
- Producing Well
- + Shut In Well
- / Temp Aban Well
- / Abandoned Well
- * Dry & Aban Well
- ♦ Injection Well
- Other Well Status



1:6,000
 0 250 500 750 Feet

Image Source:
 USDA National Agricultural Imagery
 Program (NAIP), 2006

S.S. PAPADOPULOS & ASSOCIATES, INC.

COGCC Database Information

Status: NR Owner: FREUND INVESTMENTS LLC
 T: 6S R: 64W Sec: 15 QQ: NWNW 6th Meridian
 Latitude: 39.533566 Longitude: -104.548378 NAD83

County: Elbert, CO
 County Code: 039

Pit Status Evaluation

- ☐ **Active**
- ☐ Form 15: Pit Permit _____ Assoc. Well Seq No(s) _____
- ☐ Other documentation _____
- ☐ Aerial photo verification _____
- ☐ **Closed**
- ☐ Form 27: Remediation Workplan _____
- ☐ Form 4: Sundry Notice _____
- ☐ Rule 903a.(2)B _____
- ☐ Evidence pit(s) existed, no closure docs & well not PR, AC or SI
 Well API Seq #(s) _____
- ☐ Other documentation _____
- ☐ **Abandoned** ☐ Possible un-reclaimed pit(s) or adverse conditions, no closure docs
- ☐ **Unknown**
- ☐ Site Visit
- ☐ No Site Visit
- ☐ Add'l Review

Notes: Common Use to 15-5, 15-3, 15-6
 Pit documentation shown for pit ID# 115066
 DUPLICATE RECORD

PIT STATUS EVALUATION FORM

Facility ID: 111261

Pit Name: RUNNING CREEK STATE 6,14,16

☐ Duplicate Record(s) Pit #

115172 , 115174

115173



Legend

- ☒ Database Pit Location
- ☐ Producing Well
- ☐ Shut In Well
- ☐ Temp Aban Well
- ☐ Abandoned Well
- ☐ Dry & Aban Well
- ☐ Injection Well
- ☐ Other Well Status



1:6,000

0 250 500 750 Feet

Image Source:
USDA National Agricultural Imagery
Program (NAIP), 2006

S.S. PAPADOPULOS & ASSOCIATES, INC.

COGCC Database Information

Status: NR Owner: ENERGY MINERALS CORP
T: 6S R: 64W Sec: 16 QQ: NWSW 6th Meridian
Latitude: 39.526106 Longitude: -104.567228 NAD83

County: Elbert, CO
County Code: 039

Pit Status Evaluation

- ☐ **Active** ☐ Form 15: Pit Permit _____ Assoc. Well Seq No(s) _____
☐ Other documentation _____
☐ Aerial photo verification _____
- ☐ **Closed** ☐ Form 27: Remediation Workplan _____
☐ Form 4: Sundry Notice _____
☐ Rule 903a.(2)B _____
☐ Evidence pit(s) existed, no closure docs & well not PR, AC or SI
Well API Seq #(s) _____
☐ Other documentation _____
- ☒ **No Pit On Site**
- ☐ **Abandoned** ☐ Possible un-reclaimed pit(s) or adverse conditions, no closure docs ☐ Site Visit
☐ No Site Visit
☐ Add'l Review
- ☐ **Unknown**

Notes:

Pit documentation under Pit ID# 115172
Common Use with Running Creek State 6, 16, Field verified (2008)

PIT STATUS EVALUATION FORM

Facility ID: 111264

Pit Name: ERICKSON 2-5

☐ Duplicate Record(s) Pit #



Legend

- Database Pit Location
- Producing Well
- + Shut In Well
- ~ Temp Aban Well
- ~ Abandoned Well
- ✱ Dry & Aban Well
- ◆ Injection Well
- Other Well Status



1:6,000
0 250 500 750 Feet

Image Source:
USDA National Agricultural Imagery
Program (NAIP), 2006

S.S. PAPADOPULOS & ASSOCIATES, INC.

COGCC Database Information

Status: NR Owner: TIMBERLINE ENERGY INC
T: 6S R: 65W Sec: 2 QQ: SWNW 6th Meridian
Latitude: 39.560026 Longitude: -104.639821 NAD83

County: Elbert, CO
County Code: 039

Pit Status Evaluation

- ☐ Active ☐ Form 15: Pit Permit #581454 (1990) new Assoc. Well Seq No(s) _____
☐ Other documentation _____
☐ Aerial photo verification _____
- ☒ Closed ☐ Form 27: Remediation Workplan _____
fiberglass tank ☒ Form 4: Sundry Notice #581455 (1-9-1991) pit cancellation
☐ Rule 903a.(2)B _____
☐ Evidence pit(s) existed, no closure docs & well not PR, AC or SI
Well API Seq #(s) _____
☐ Other documentation _____
- ☐ Abandoned ☐ Possible un-reclaimed pit(s) or adverse conditions, no closure docs ☐ Site Visit
☐ Unknown ☐ No Site Visit
☐ Add'l Review

Notes: FIR (2008) Two 300 BBL tanks and fiberglass tank for water storage

PIT STATUS EVALUATION FORM

Facility ID: 111796

Pit Name: DUFFY 10-3

☒ Duplicate Record(s) Pit #

111797



Legend

- Database Pit Location
- Producing Well
- + Shut In Well
- ⊗ Temp Aban Well
- ⊘ Abandoned Well
- ⊙ Dry & Aban Well
- ♦ Injection Well
- Other Well Status



1:6,000

0 250 500 750 Feet

Image Source:
USDA National Agricultural Imagery
Program (NAIP), 2006

S.S. PAPADOPOULOS & ASSOCIATES, INC.

COGCC Database Information

Status: NR Owner: K P KAUFFMAN COMPANY INC
T: 7S R: 63W Sec: 10 QQ: NENW 6th Meridian
Latitude: 39.460628 Longitude: -104.434233 NAD83

County: Elbert, CO
County Code: 039

Pit Status Evaluation

- ☐ Active
- ☐ Form 15: Pit Permit NA Assoc. Well Seq No(s) 06459 (12-2001)
- ☒ Other documentation Form 21 #1496117 (4-20-2005)
- ☐ Aerial photo verification
- ☐ Closed
- ☐ Form 27: Remediation Workplan _____
- ☐ Form 4: Sundry Notice _____
- ☐ Rule 903a.(2)B
- ☐ Evidence pit(s) existed, no closure docs & well not PR, AC or SI
- Well API Seq #(s) _____
- ☐ Other documentation _____
- ☒ Abandoned
- ☐ Possible un-reclaimed pit(s) or adverse conditions, no closure docs
- ☐ Site Visit
- ☐ No Site Visit
- ☐ Add'l Review
- ☐ Unknown

Notes: No pit documents. Well status TA until 4-20-2010

DUPLICATE RECORD

PIT STATUS EVALUATION FORM

Facility ID: 112144

Pit Name: STATE ALBERTA 36-23

☒ Duplicate Record(s) Pit #
115040 & 113336



Legend

- Database Pit Location
- Producing Well
- ★ Shut In Well
- Temp Aban Well
- Abandoned Well
- ★ Dry & Aban Well
- ◆ Injection Well
- Other Well Status



1:6,000
0 250 500 750 Feet

Image Source:
USDA National Agricultural Imagery
Program (NAIP), 2006

 S.S. PAPADOPOULOS & ASSOCIATES, INC.

COGCC Database Information

Status: AC Owner: RITCHIE EXPLORATION INC
T: 8S R: 59W Sec: 36 QQ: SWSW 6th Meridian
Latitude: 39.304152 Longitude: -103.953607 NAD83

County: Elbert, CO
County Code: 039

Pit Status Evaluation

- ☐ **Active**
- ☐ Form 15: Pit Permit _____ Assoc. Well Seq No(s) _____
 - ☐ Other documentation _____
 - ☐ Aerial photo verification _____
- ☐ **Closed**
- ☐ Form 27: Remediation Workplan _____
 - ☐ Form 4: Sundry Notice _____
 - ☐ Rule 903a.(2)B
 - ☐ Evidence pit(s) existed, no closure docs & well not PR, AC or SI
Well API Seq #(s) _____
 - ☐ Other documentation _____
- ☐ **Abandoned** ☐ Possible un-reclaimed pit(s) or adverse conditions, no closure docs
- ☐ **Unknown**
- ☐ Site Visit
☐ No Site Visit
☐ Add'l Review

Notes: Pit status & documentation under 115040

DUPLICATE RECORD

PIT STATUS EVALUATION FORM

Facility ID: 113201

Pit Name: CHAMPLIN 416 AMOCO "C" 1

☒ Duplicate Record(s) Pit #
115099

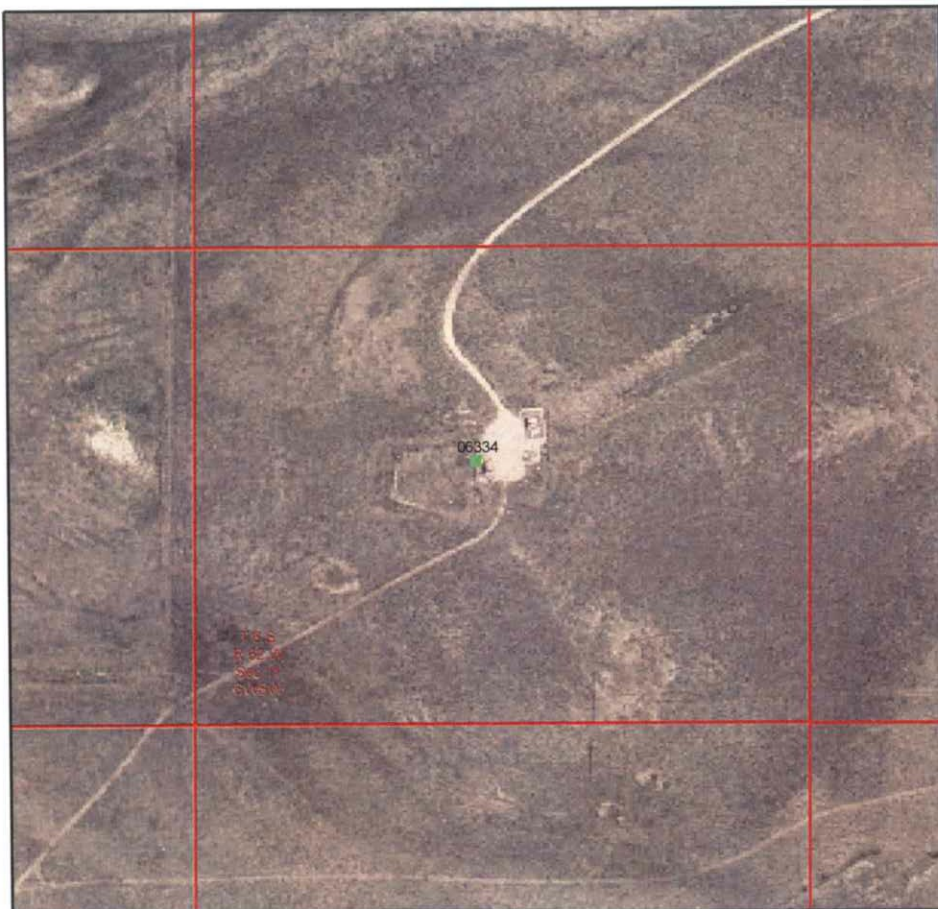

Legend

- Database Pit Location
- Producing Well
- + Shut In Well
- ⊕ Temp Aban Well
- ⊗ Abandoned Well
- ⊙ Dry & Aban Well
- ♦ Injection Well
- Other Well Status



1:6,000
0 250 500 750 Feet

Image Source:
USDA National Agricultural Imagery
Program (NAIP), 2006

S.S. PAPADOPULOS & ASSOCIATES, INC.

COGCC Database Information

Status: CL Owner: RENEGADE OIL & GAS COMPANY LLC

T: 6S R: 62W Sec: 11 QQ: SWSW 6th Meridian

Latitude: 39.536947 Longitude: -104.30824 NAD83

County: Elbert, CO

County Code: 039

Pit Status Evaluation

- ☐ **Active**
- ☐ Form 15: Pit Permit _____ Assoc. Well Seq No(s) _____
- ☐ Other documentation _____
- ☐ Aerial photo verification _____
- ☐ **Closed**
- ☐ Form 27: Remediation Workplan _____
- ☐ Form 4: Sundry Notice _____
- ☐ Rule 903a.(2)B _____
- ☐ Evidence pit(s) existed, no closure docs & well not PR, AC or SI
Well API Seq #(s) _____
- ☐ Other documentation _____
- ☐ **Abandoned**
- ☐ Possible un-reclaimed pit(s) or adverse conditions, no closure docs
- ☐ **Unknown**
- ☐ Site Visit
- ☐ No Site Visit
- ☐ Add'l Review

Notes: See pit documentation for Pit ID # 115099

DUPLICATE RECORD