

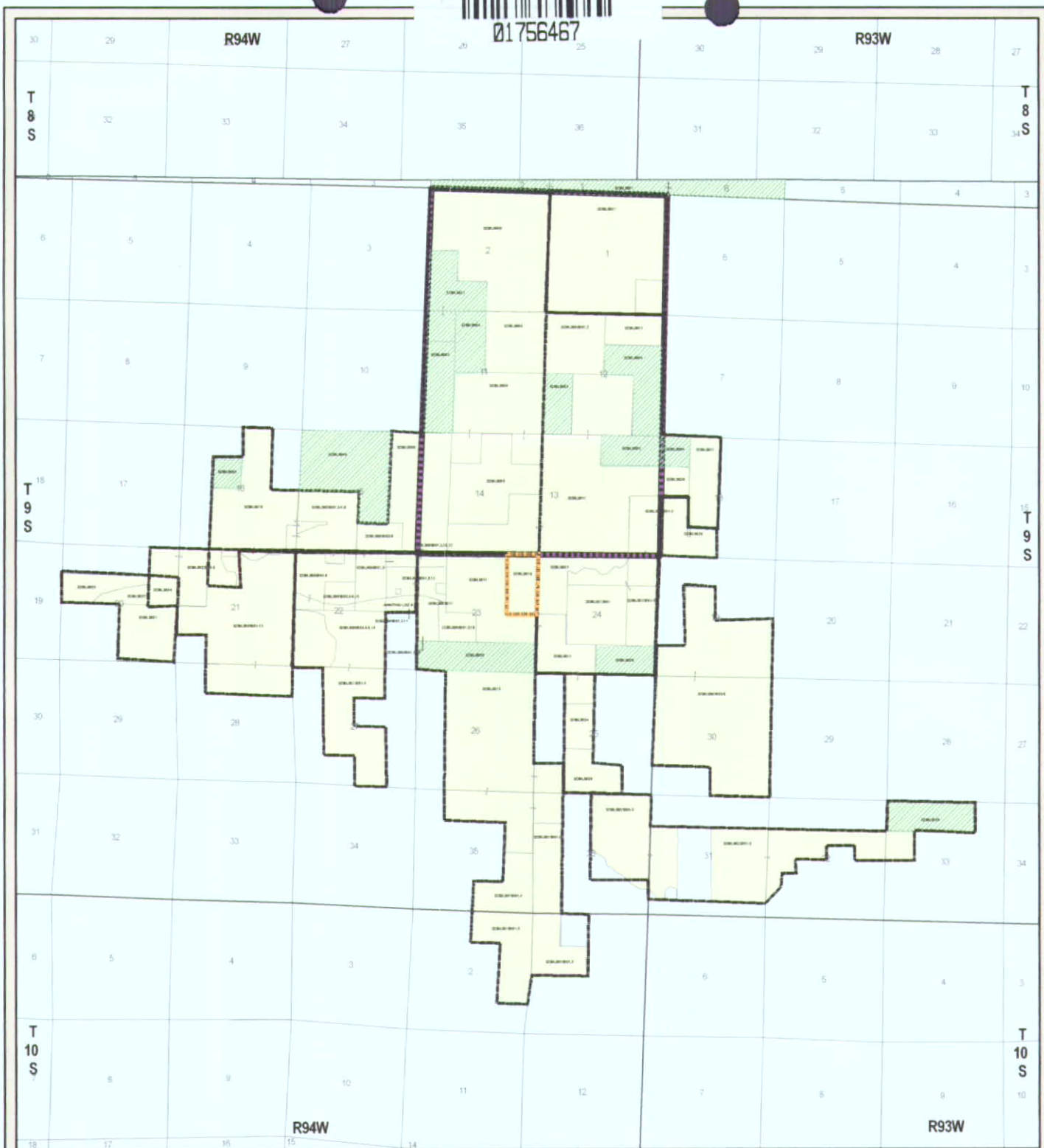

#429-7

01756467

**Location Map****Legend**

- SPACED AREA
- APPLICATION AREA
- PRIOR APPLICATION AREA
- PXP - BLM LEASES
- PXP FEE LEASES



0 2000 4000  
Feet

Exhibit No. 1

Cause No. 429  
Docket No. 801-AW-04**PXP**

Plasma Exploration &amp; Production Company

**BRUSH CREEK FIELD  
Mesa County, Colorado  
Land Map**

Author: J. O'Brien	Date: December 31, 2007
Created: L. Kroeber	Rev. Date:
Revised By: L. Kroeber	Brush Creek Application: EUC-TM.mxd

H:\Drafting\Mapping\Other\Colorado

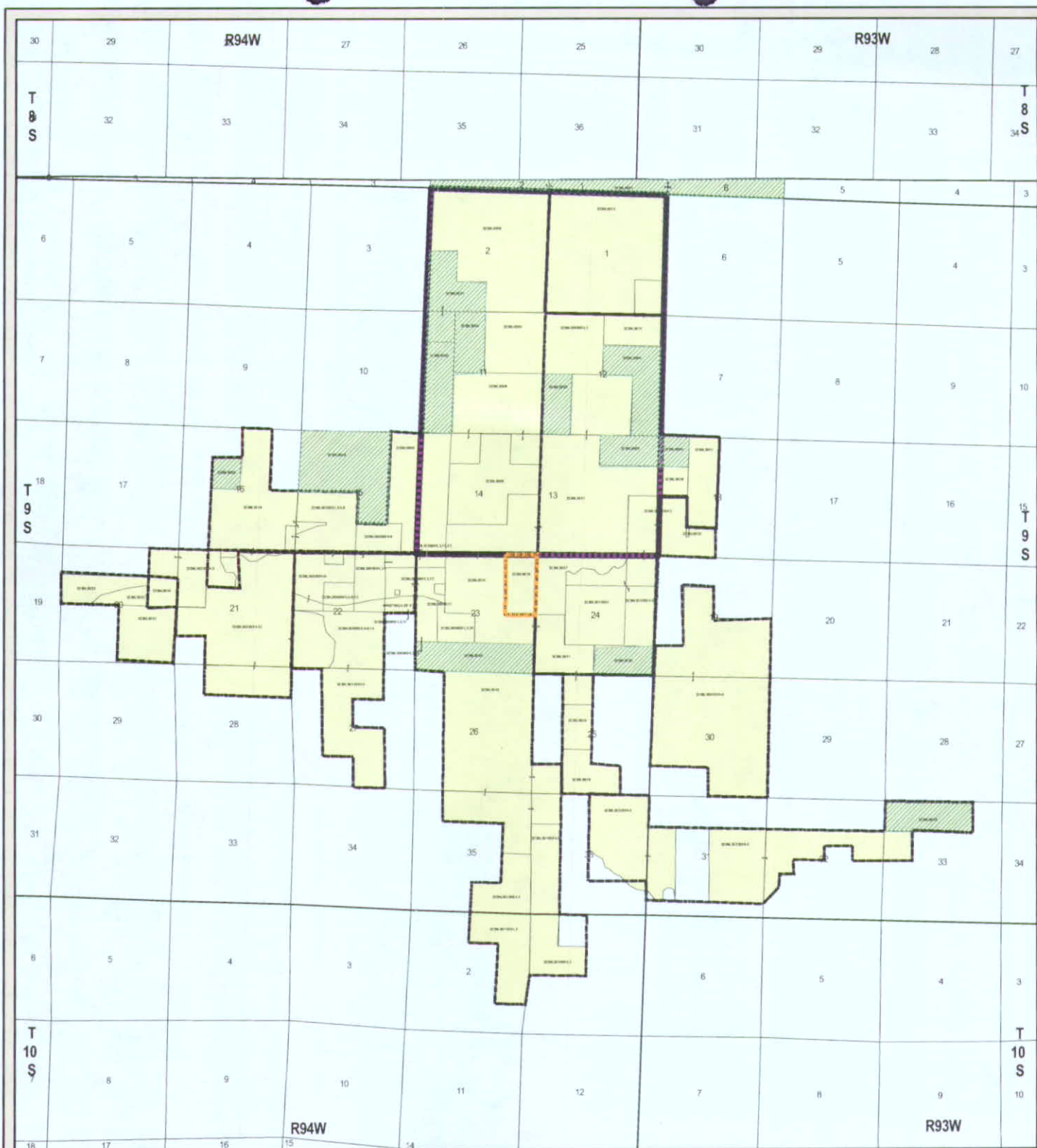

Legend	
	SPACED AREA
	APPLICATION AREA
	PRIOR APPLICATION AREA
	PXP - BLM LEASES
	PXP FEE LEASES



0 2000 4000  
Feet

Exhibit No. 2

Cause No. 429  
Docket No. 801-AW-04

**PXP**  
Parker Exploration & Production Company

**BRUSH CREEK FIELD**  
Mesa County, Colorado  
**Land Map**

Author: J. O'Brien	Date: December 31, 2007	
Drawn By: [blank]	Map Date: [blank]	
Reviewed By: L. Stottle	Brush Creek Application# 2, Ex. 116, 117, 118, 119, 120, 121, 122, 123, 124, 125, 126, 127, 128, 129, 130, 131, 132, 133, 134, 135, 136, 137, 138, 139, 140, 141, 142, 143, 144, 145, 146, 147, 148, 149, 150, 151, 152, 153, 154, 155, 156, 157, 158, 159, 160, 161, 162, 163, 164, 165, 166, 167, 168, 169, 170, 171, 172, 173, 174, 175, 176, 177, 178, 179, 180, 181, 182, 183, 184, 185, 186, 187, 188, 189, 190, 191, 192, 193, 194, 195, 196, 197, 198, 199, 200, 201, 202, 203, 204, 205, 206, 207, 208, 209, 210, 211, 212, 213, 214, 215, 216, 217, 218, 219, 220, 221, 222, 223, 224, 225, 226, 227, 228, 229, 230, 231, 232, 233, 234, 235, 236, 237, 238, 239, 240, 241, 242, 243, 244, 245, 246, 247, 248, 249, 250, 251, 252, 253, 254, 255, 256, 257, 258, 259, 260, 261, 262, 263, 264, 265, 266, 267, 268, 269, 270, 271, 272, 273, 274, 275, 276, 277, 278, 279, 280, 281, 282, 283, 284, 285, 286, 287, 288, 289, 290, 291, 292, 293, 294, 295, 296, 297, 298, 299, 300, 301, 302, 303, 304, 305, 306, 307, 308, 309, 310, 311, 312, 313, 314, 315, 316, 317, 318, 319, 320, 321, 322, 323, 324, 325, 326, 327, 328, 329, 330, 331, 332, 333, 334, 335, 336, 337, 338, 339, 340, 341, 342, 343, 344, 345, 346, 347, 348, 349, 350, 351, 352, 353, 354, 355, 356, 357, 358, 359, 360, 361, 362, 363, 364, 365, 366, 367, 368, 369, 370, 371, 372, 373, 374, 375, 376, 377, 378, 379, 380, 381, 382, 383, 384, 385, 386, 387, 388, 389, 390, 391, 392, 393, 394, 395, 396, 397, 398, 399, 400, 401, 402, 403, 404, 405, 406, 407, 408, 409, 410, 411, 412, 413, 414, 415, 416, 417, 418, 419, 420, 421, 422, 423, 424, 425, 426, 427, 428, 429, 430, 431, 432, 433, 434, 435, 436, 437, 438, 439, 440, 441, 442, 443, 444, 445, 446, 447, 448, 449, 450, 451, 452, 453, 454, 455, 456, 457, 458, 459, 460, 461, 462, 463, 464, 465, 466, 467, 468, 469, 470, 471, 472, 473, 474, 475, 476, 477, 478, 479, 480, 481, 482, 483, 484, 485, 486, 487, 488, 489, 490, 491, 492, 493, 494, 495, 496, 497, 498, 499, 500, 501, 502, 503, 504, 505, 506, 507, 508, 509, 510, 511, 512, 513, 514, 515, 516, 517, 518, 519, 520, 521, 522, 523, 524, 525, 526, 527, 528, 529, 530, 531, 532, 533, 534, 535, 536, 537, 538, 539, 540, 541, 542, 543, 544, 545, 546, 547, 548, 549, 550, 551, 552, 553, 554, 555, 556, 557, 558, 559, 560, 561, 562, 563, 564, 565, 566, 567, 568, 569, 570, 571, 572, 573, 574, 575, 576, 577, 578, 579, 580, 581, 582, 583, 584, 585, 586, 587, 588, 589, 590, 591, 592, 593, 594, 595, 596, 597, 598, 599, 600, 601, 602, 603, 604, 605, 606, 607, 608, 609, 610, 611, 612, 613, 614, 615, 616, 617, 618, 619, 620, 621, 622, 623, 624, 625, 626, 627, 628, 629, 630, 631, 632, 633, 634, 635, 636, 637, 638, 639, 640, 641, 642, 643, 644, 645, 646, 647, 648, 649, 650, 651, 652, 653, 654, 655, 656, 657, 658, 659, 660, 661, 662, 663, 664, 665, 666, 667, 668, 669, 670, 671, 672, 673, 674, 675, 676, 677, 678, 679, 680, 681, 682, 683, 684, 685, 686, 687, 688, 689, 690, 691, 692, 693, 694, 695, 696, 697, 698, 699, 700, 701, 702, 703, 704, 705, 706, 707, 708, 709, 710, 711, 712, 713, 714, 715, 716, 717, 718, 719, 720, 721, 722, 723, 724, 725, 726, 727, 728, 729, 730, 731, 732, 733, 734, 735, 736, 737, 738, 739, 740, 741, 742, 743, 744, 745, 746, 747, 748, 749, 750, 751, 752, 753, 754, 755, 756, 757, 758, 759, 760, 761, 762, 763, 764, 765, 766, 767, 768, 769, 770, 771, 772, 773, 774, 775, 776, 777, 778, 779, 780, 781, 782, 783, 784, 785, 786, 787, 788, 789, 790, 791, 792, 793, 794, 795, 796, 797, 798, 799, 800, 801, 802, 803, 804, 805, 806, 807, 808, 809, 810, 811, 812, 813, 814, 815, 816, 817, 818, 819, 820, 821, 822, 823, 824, 825, 826, 827, 828, 829, 830, 831, 832, 833, 834, 835, 836, 837, 838, 839, 840, 841, 842, 843, 844, 845, 846, 847, 848, 849, 850, 851, 852, 853, 854, 855, 856, 857, 858, 859, 860, 861, 862, 863, 864, 865, 866, 867, 868, 869, 870, 871, 872, 873, 874, 875, 876, 877, 878, 879, 880, 881, 882, 883, 884, 885, 886, 887, 888, 889, 890, 891, 892, 893, 894, 895, 896, 897, 898, 899, 900, 901, 902, 903, 904, 905, 906, 907, 908, 909, 910, 911, 912, 913, 914, 915, 916, 917, 918, 919, 920, 921, 922, 923, 924, 925, 926, 927, 928, 929, 930, 931, 932, 933, 934, 935, 936, 937, 938, 939, 940, 941, 942, 943, 944, 945, 946, 947, 948, 949, 950, 951, 952, 953, 954, 955, 956, 957, 958, 959, 960, 961, 962, 963, 964, 965, 966, 967, 968, 969, 970, 971, 972, 973, 974, 975, 976, 977, 978, 979, 980, 981, 982, 983, 984, 985, 986, 987, 988, 989, 990, 991, 992, 993, 994, 995, 996, 997, 998, 999, 1000	

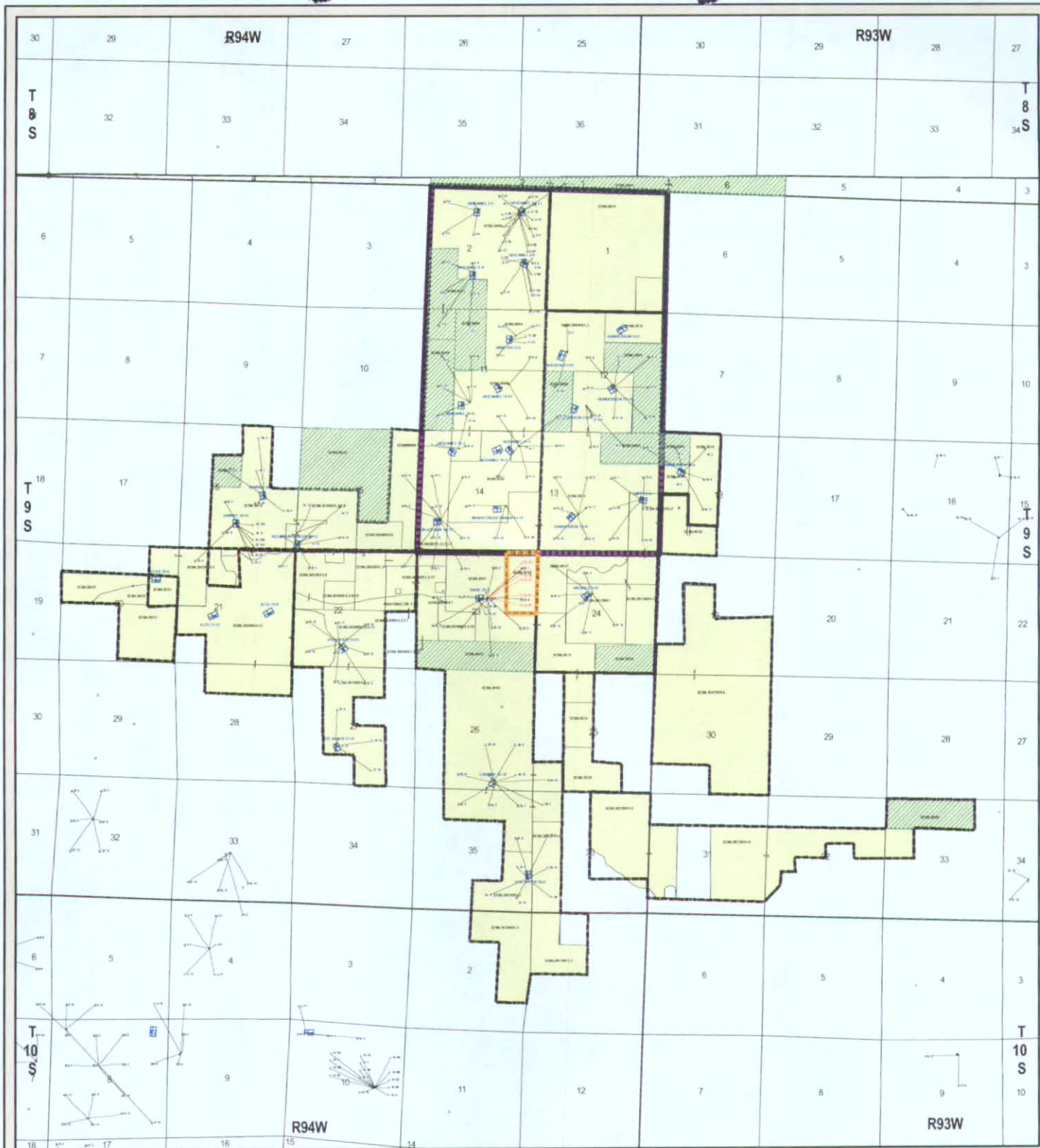

Legend	
	SPACED AREA
	APPLICATION AREA
	PRIOR APPLICATION AREA
	PXP - BLM LEASES
	PXP FEE LEASES



0 2000' 4000'  
Feet

Exhibit No. 3	Cause No. 429 Docket No. 801-AW-04
<b>PXP</b> Public Exploration & Production Company	
<b>BRUSH CREEK FIELD</b> Mesa County, Colorado <b>Land Map</b>	
Author: J. O'Brien	Date: December 31, 2007
Drawn By: J. O'Brien	Revised: J. O'Brien
Revised By: J. O'Brien	Revised: J. O'Brien

PXP is a registered trademark of PXP.





01756469

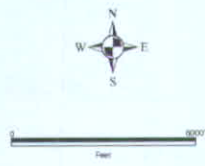
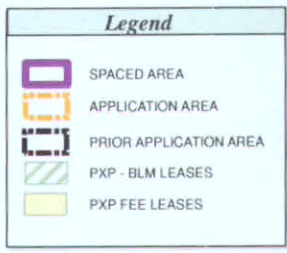
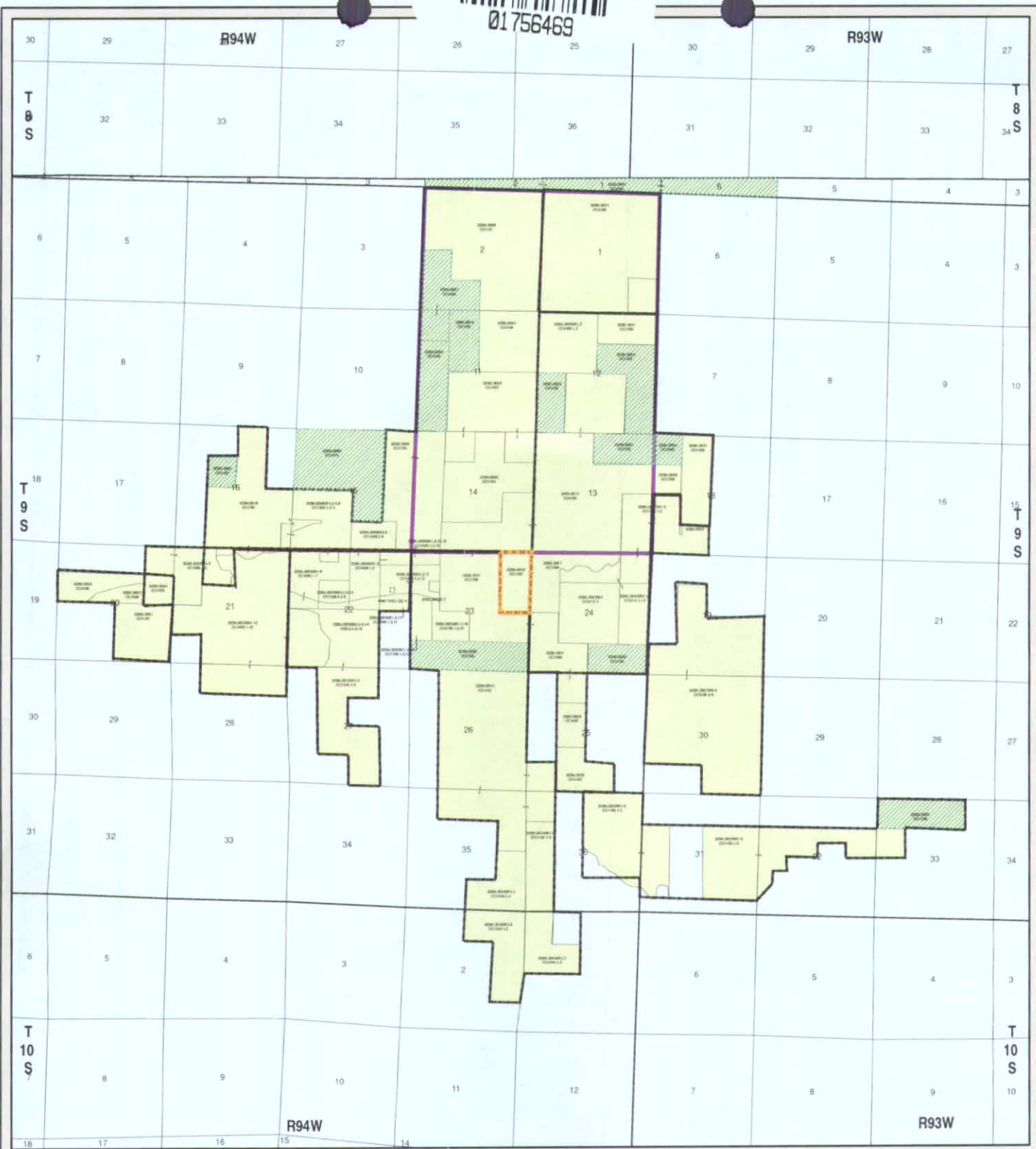
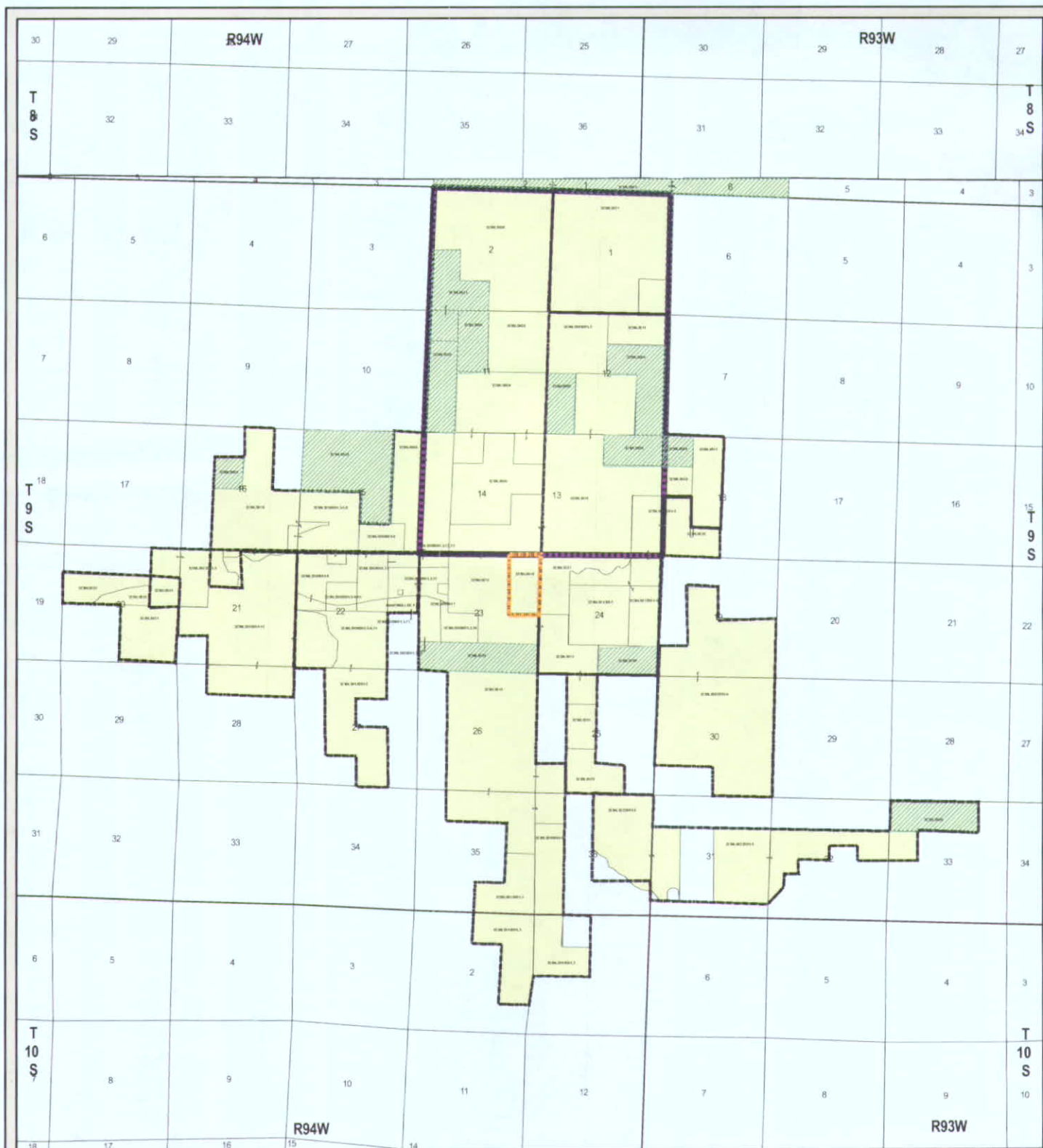

Exhibit No.1		Cause No. 429 Docket No. 0801-AW-04 Order No.	
<b>PXP</b> Pioneer Exploration & Production Company			
<b>BRUSH CREEK FIELD</b> Mesa County, Colorado			
<b>PXP Leases and Application Area</b>			
Author: W. Lang	Date: October 18, 2007		
Drawn by: T. Henderson	File Name: BrushCreek Lease Doc 0801-AW-04.mxd		

©Dakota Mapping, Inc. Colorado



Legend	
	SPACED AREA
	APPLICATION AREA
	PRIOR APPLICATION AREA
	PXP - BLM LEASES
	PXP FEE LEASES



Exhibit No. 2

Cause No. 429  
Docket No. 801-AW-04

**PXP**  
Pulse Exploration & Production Company

**BRUSH CREEK FIELD**  
Mesa County, Colorado  
*Land Map*

Author: J. Oberthur	Date: December 11, 2007
Drawn By: [blank]	Rev: [blank]
Checked By: L. Huddle	BrushCreek Application/ Exp. TM.mxd

F:\Drafting\Mapping\colorado\colorado







01756471

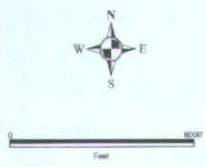
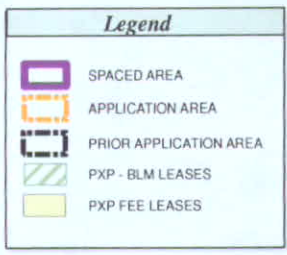
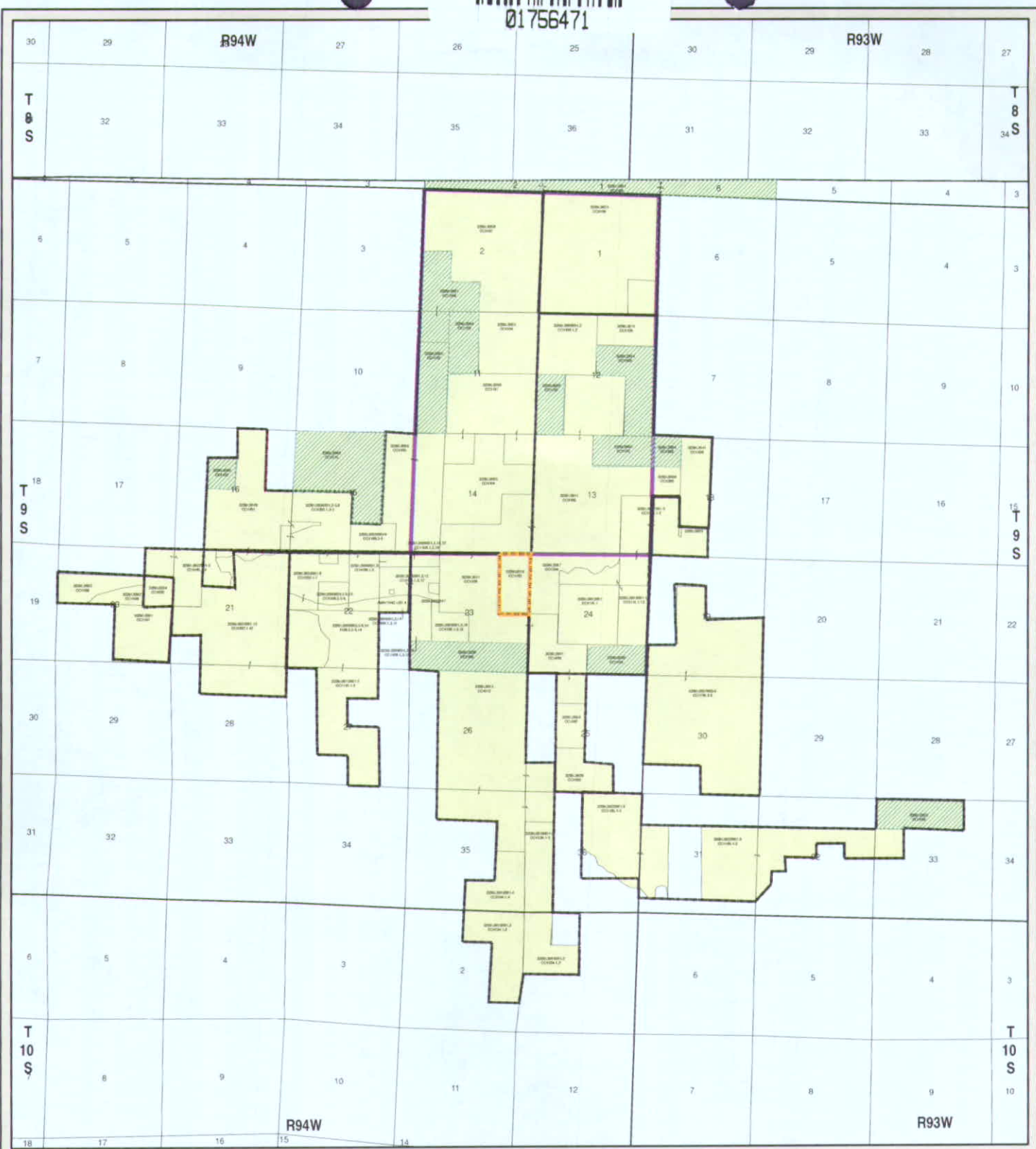
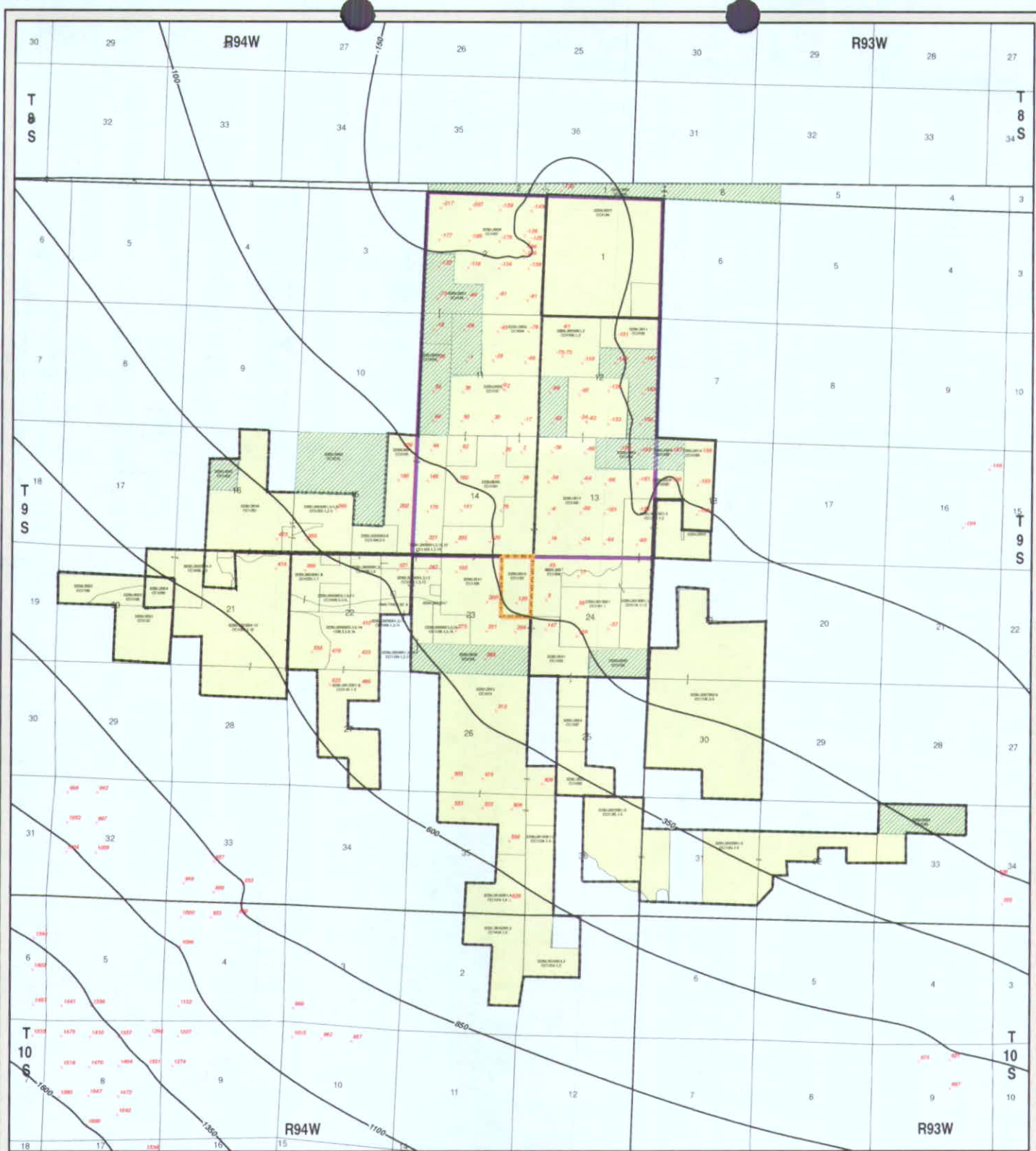

Exhibit No.1		Cause No. 429 Docket No. 0801-AW-04 Order No.	
<b>PXP</b> <small>Plasma Exploration &amp; Production Company</small>			
<b>BRUSH CREEK FIELD</b> Mesa County, Colorado <b>PXP Leases and Application Area</b>			
Author:	R. Lang	Date:	October 18, 2007
Drawn By:		Rev:	001
Reviewed By:	T. Henderson	Checked/Ok:	Lawson, Eric 0801-AW-04.mxd

1: Drafting Mapping, Utah Colorado



Legend	
	SPACED AREA
	APPLICATION AREA
	PRIOR APPLICATION AREA
	PXP - BLM LEASES
	PXP FEE LEASES

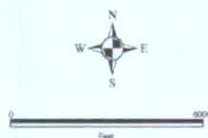
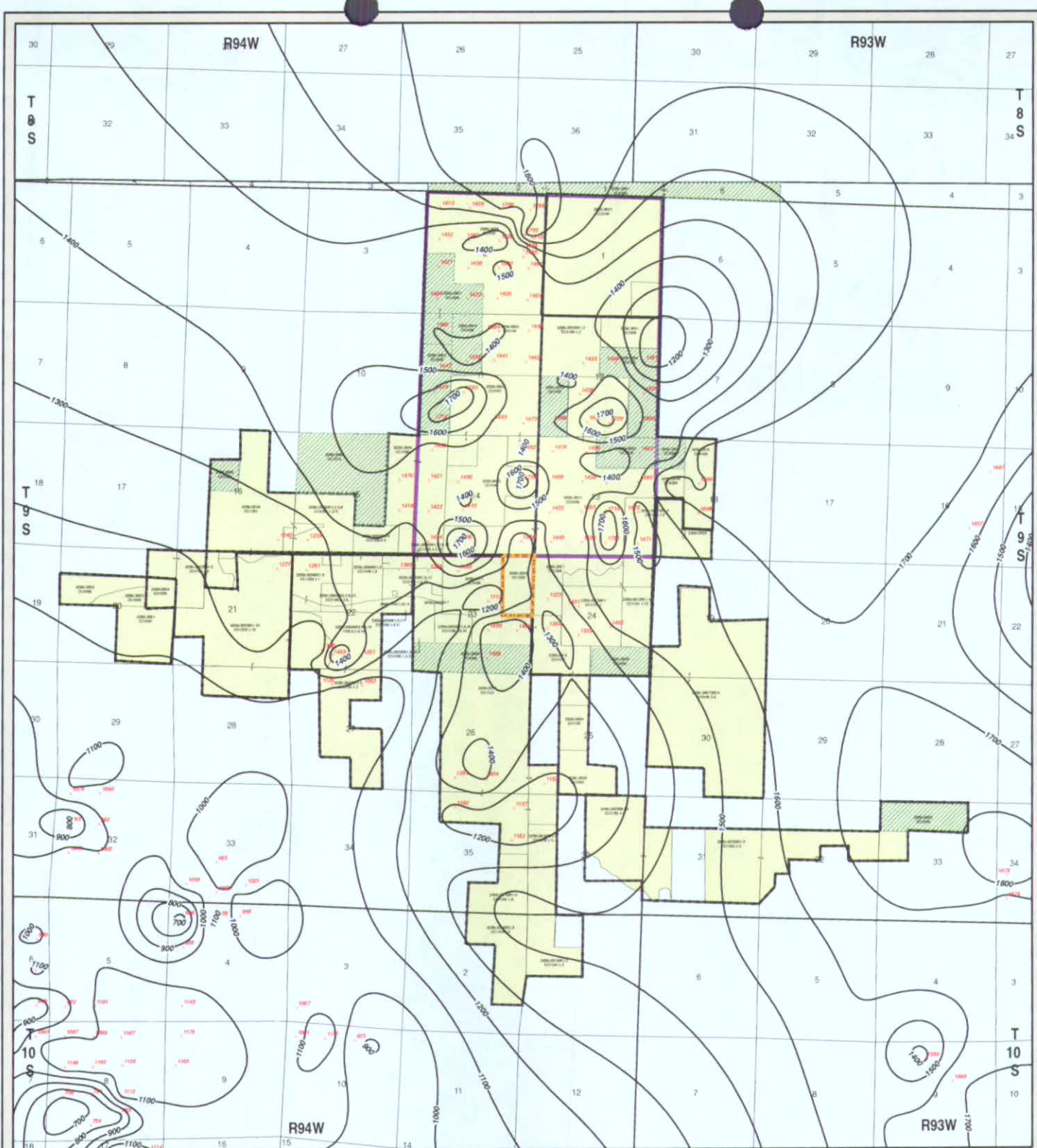

Exhibit No. 2		Cause No. 429 Docket No. 0801-AW-04 Order No.	
<div><b>PXP</b> Plains Exploration &amp; Production Company</div>			
<div><b>BRUSH CREEK FIELD</b> Mesa County, Colorado <i>Top Rollins Fm.</i> <i>Structure</i> C.I. 250</div>			
Author:	R. Long	Date:	December 5, 2007
Drawn By:		Revised:	No Data
Checked By:	T. Henderson	Approved:	No Data





Legend	
	SPACED AREA
	APPLICATION AREA
	PRIOR APPLICATION AREA
	PXP - BLM LEASES
	PXP FEE LEASES

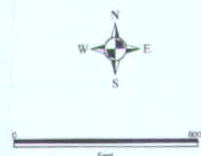

Exhibit No. 3		Cause No. 429 Docket No. 0801-AW Order No.	
<b>PXP</b> Plains Exploration & Production Company			
<b>BRUSH CREEK FIELD</b> Mesa County, Colorado <b>Williams Fork Fm.</b> <b>Basin Centered Gas System: Isopach</b> 6% Density Porosity C.I. 100			
Author:	R. Lang	Date:	October 16, 2007
Drawn by:		No. Title:	
Revised by:	T. Henderson	Drawn by:	BRUSH CREEK FIELD, Mesa County, Colorado, 0801-AW map

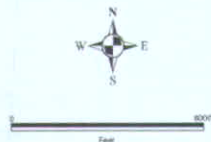
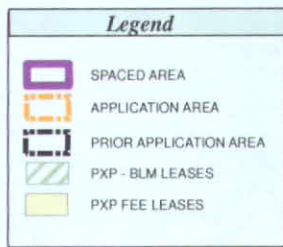
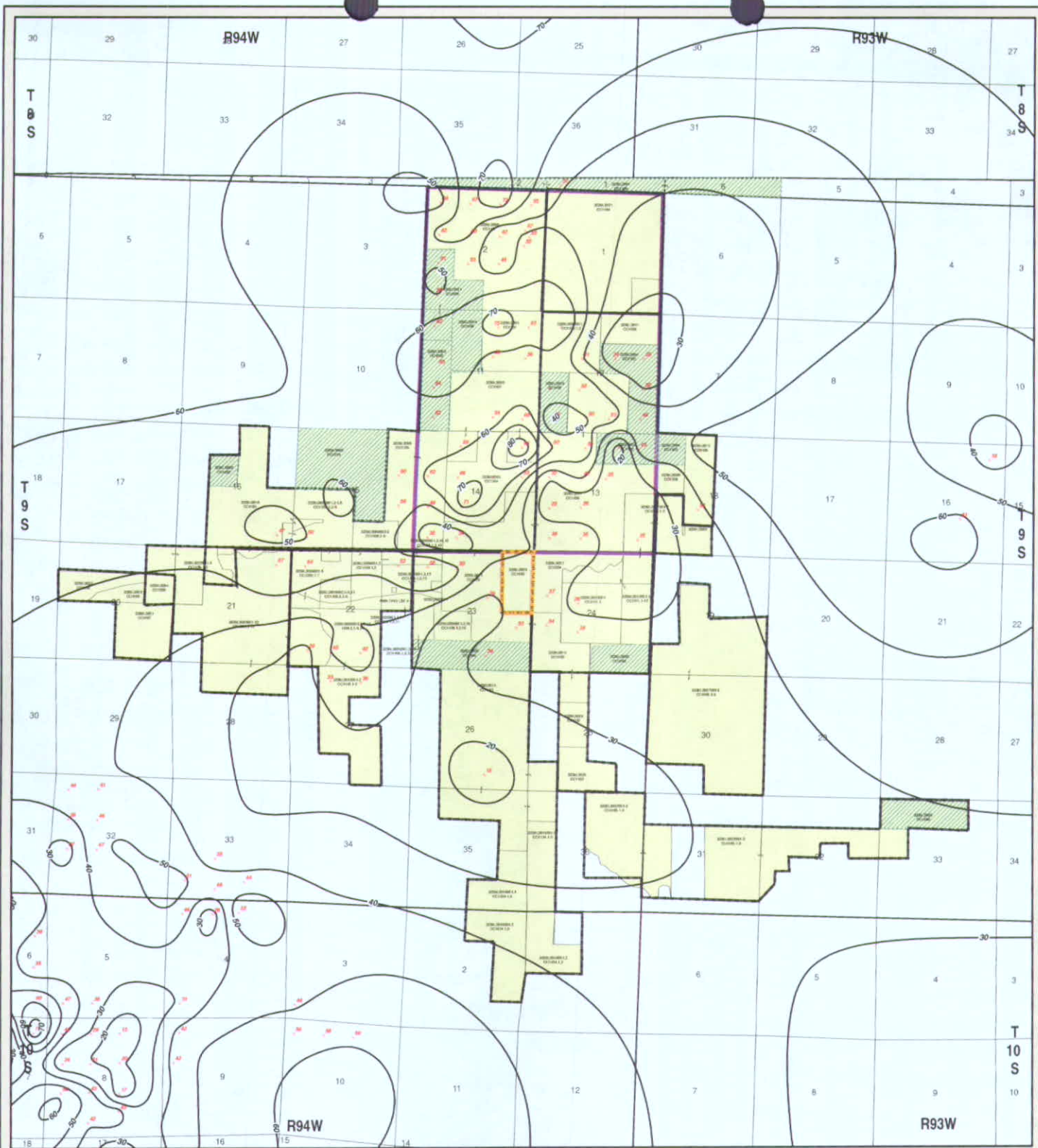
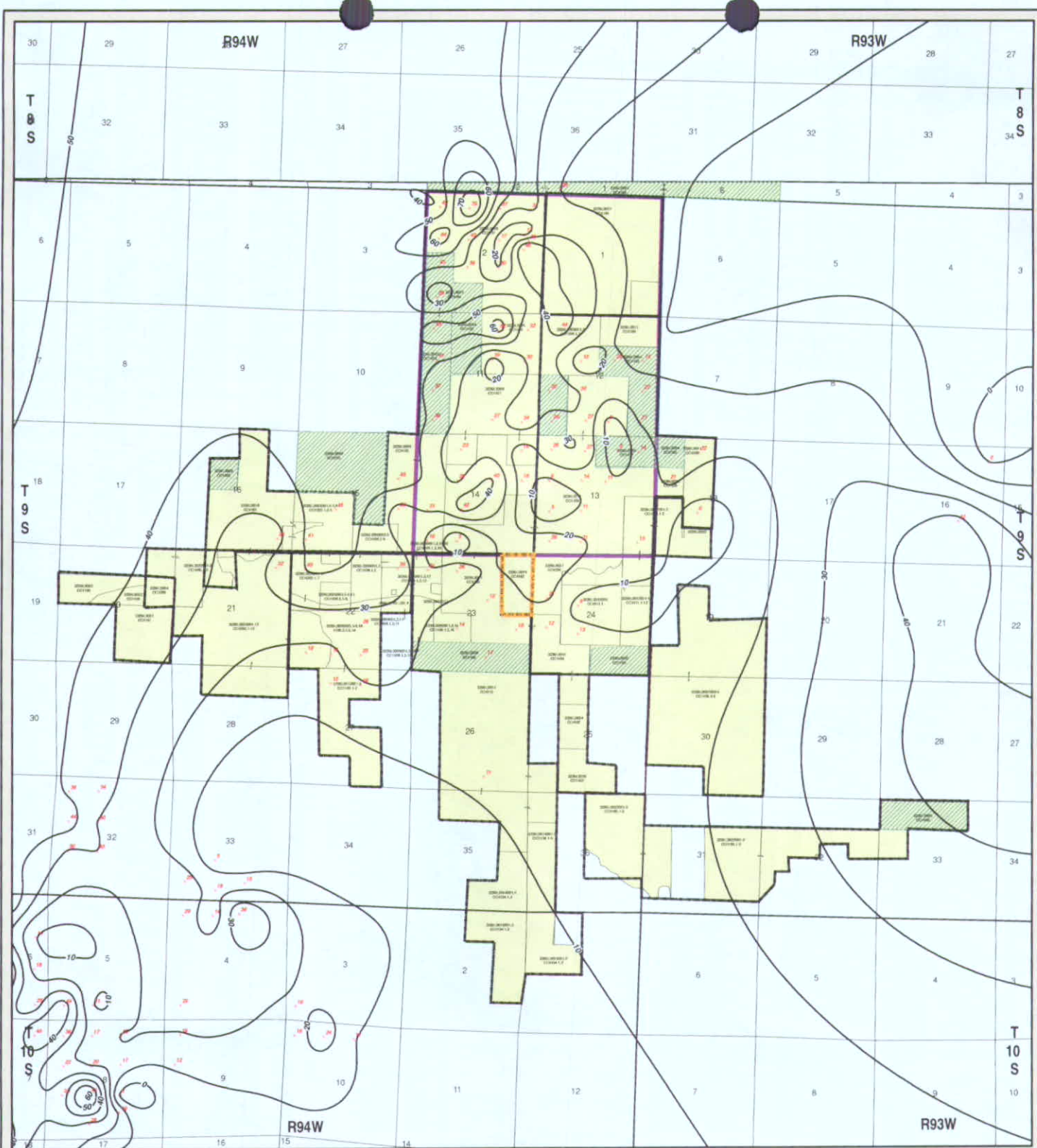

Exhibit No. 4		Cause No. 429 Docket No. 0801-AW-04 Order No.	
<b>PXP</b> Plains Exploration & Production Company			
<b>BRUSH CREEK FIELD</b> Mesa County, Colorado <b>Cozzette</b> <b>Net Sand Isopach</b> 8% Density Porosity C.I. 10'			
Author:	R. Long	Date:	December 5, 2007
Checked by:		Reviewed by:	
Drawn by:	T. Henderson	Produced by:	BRUSH CREEK, Cozzette, Inc. 1000, 0801-AW-04 and
©Dusting Mapping, Inc./Colorado			





Legend	
	SPACED AREA
	APPLICATION AREA
	PRIOR APPLICATION AREA
	PXP - BLM LEASES
	PXP FEE LEASES

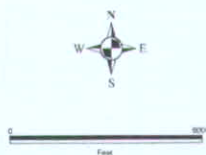
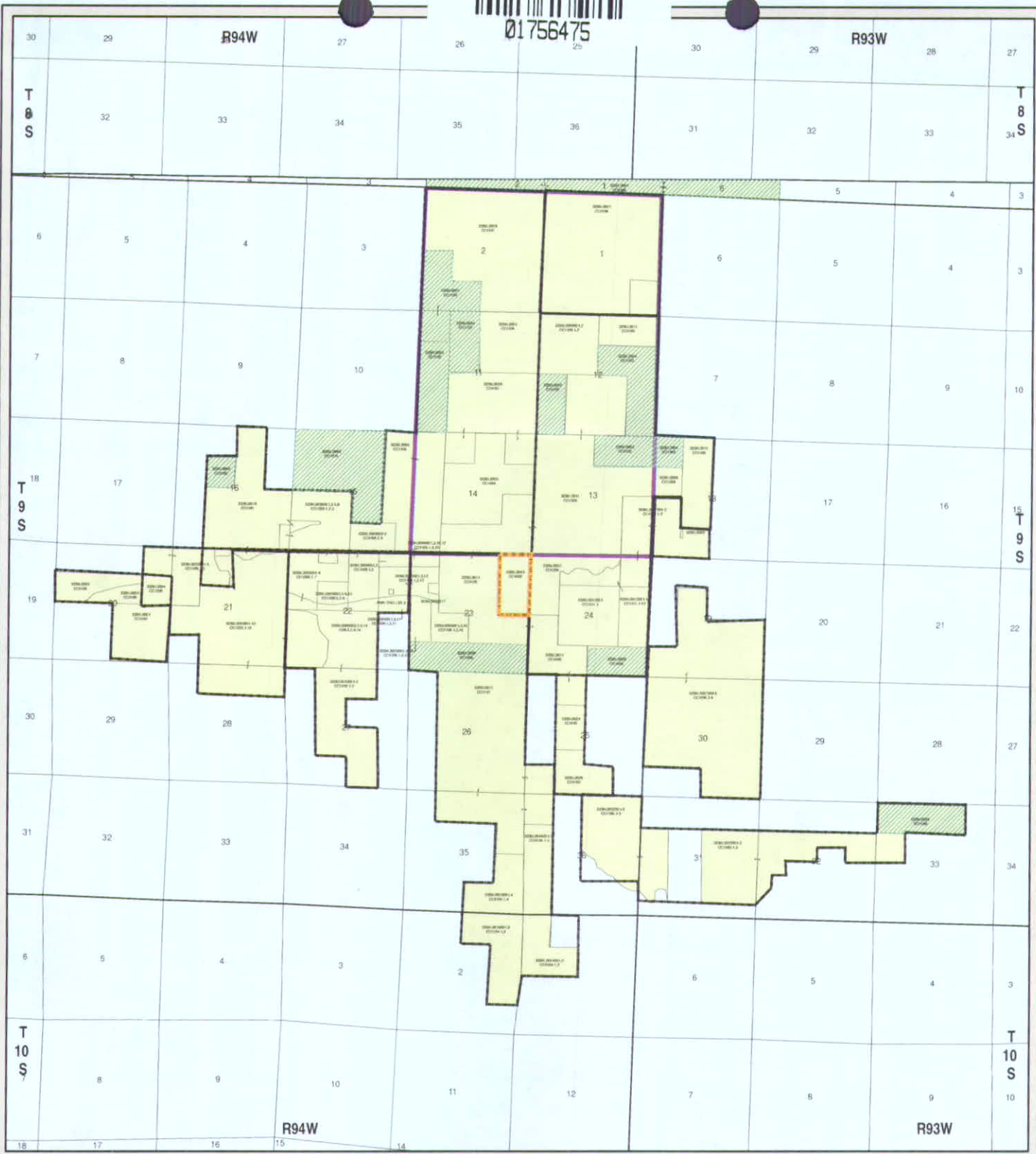

Exhibit No. 5	Cause No. 429 Docket No. 0801-AW-04 Order No.
<b>PXP</b> Placer Exploration & Production Company	
<b>BRUSH CREEK FIELD</b> Mesa County, Colorado <b>Corcoran</b> <b>Net Sand Isopach</b> 6% Density Porosity C.I. 10"	
Author: R. Long	Date: December 5, 2007
Drawn By: T. Henderson	Rev. Date:
Branch/Co: Corcoran, Inc. DDC 0801-AW-04 map P:\Drafting\Mapping\John Colorado	





01756475



**Legend**

- SPACED AREA
- APPLICATION AREA
- PRIOR APPLICATION AREA
- PXP - BLM LEASES
- PXP FEE LEASES

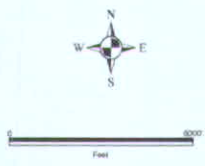

Exhibit No.1 Cause No. 429  
Docket No. 0801-AW-04  
Order No.

**PXP**  
PXP Exploration & Production Company

**BRUSH CREEK FIELD**  
Mesa County, Colorado

**PXP Leases and Application Area**

Author: R. Long	Date: October 16, 2007
Checked: T. Vandenberg	Reviewed: BLM/BLM, Lease, Dec. 08/01 AW-04.mxd

© Drafting Mapping, Inc. Colorado

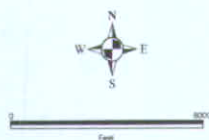
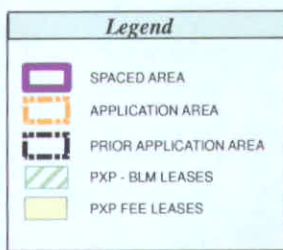
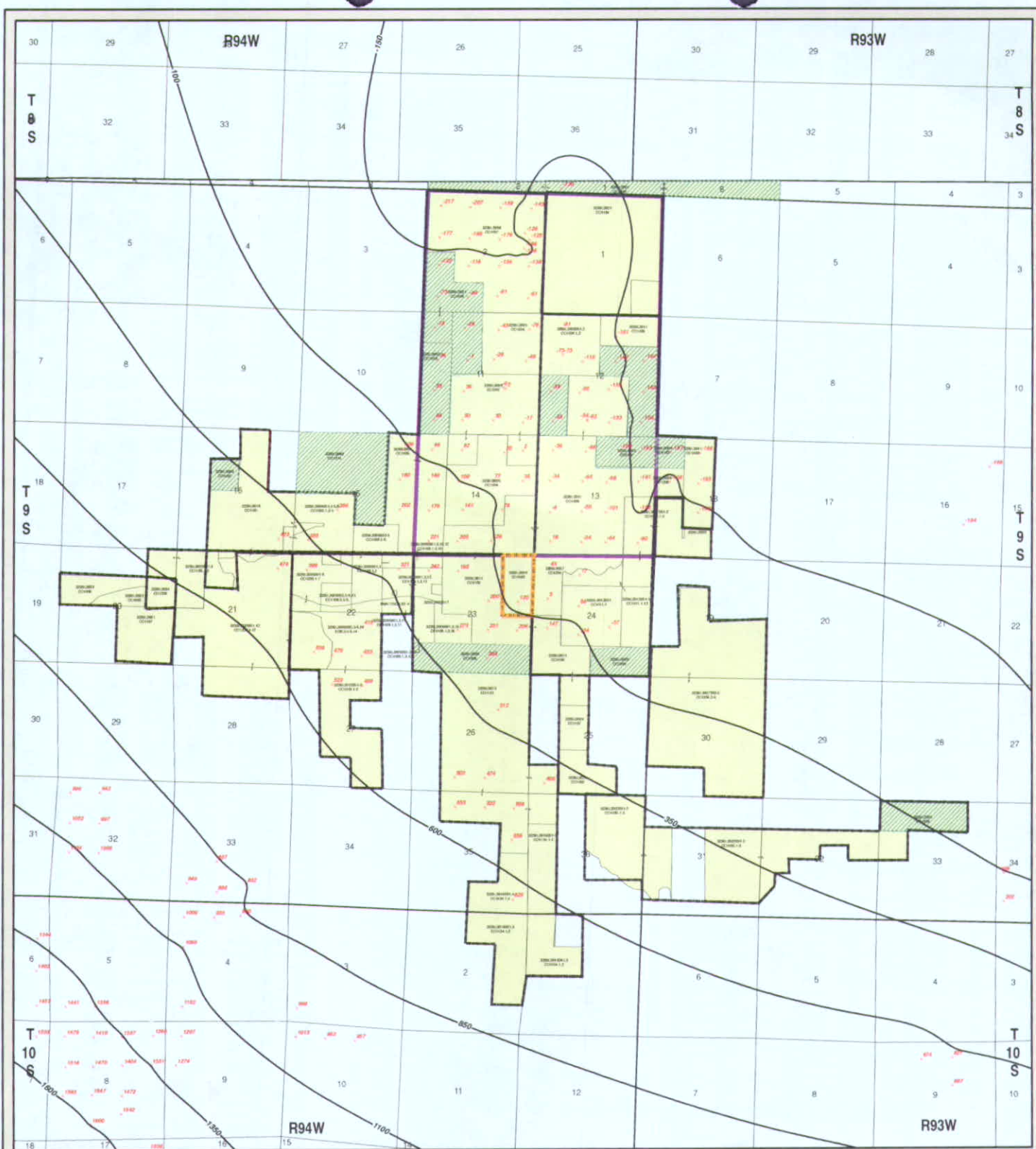
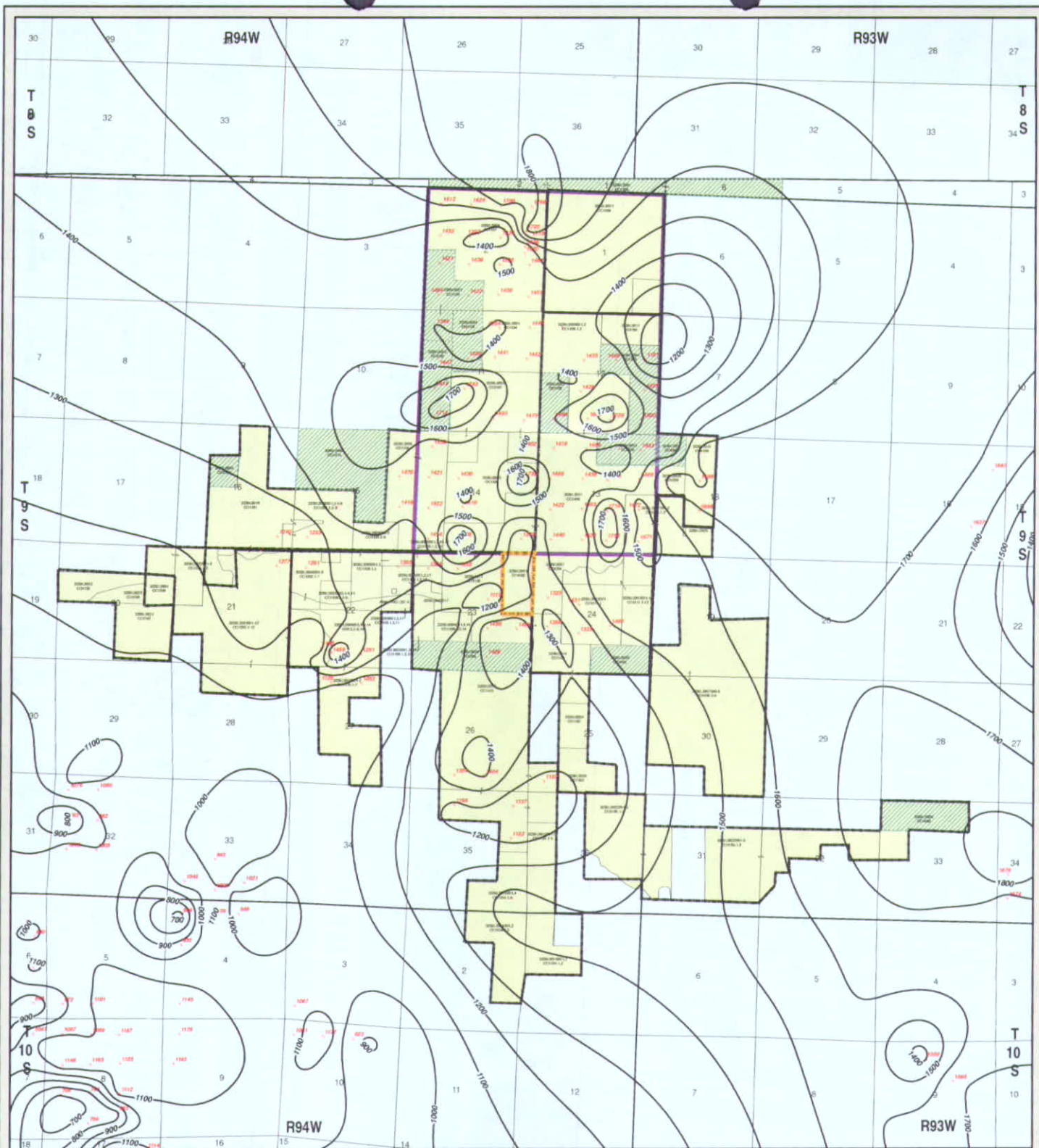

Exhibit No. 2		Cause No. 429 Docket No. 0801-AW-04 Order No.	
<b>PXP</b> Plains Exploration & Production Company			
<b>BRUSH CREEK FIELD</b> Mesa County, Colorado <b>Top Rollins Fm.</b> <b>Structure</b> C.I. 250'			
Author:	R. Lang	Date:	December 6, 2007
Drawn By:	W. Jones	No.:	100
Revised By:	T. Henderson	Source:	See Rollins Dec. 2001-AW-04 map





#### Legend

- SPACED AREA
- APPLICATION AREA
- PRIOR APPLICATION AREA
- PXP - BLM LEASES
- PXP FEE LEASES



0 1000 2000 Feet

Exhibit No. 3

Cause No. 429  
Docket No. 0801-AW  
Order No.

**PXP**

Plains Exploration & Production Company

**BRUSH CREEK FIELD**  
Mesa County, Colorado  
**Williams Fork Fm.**

**Basin Centered Gas System: Isopach**

6% Density Porosity C.I. 100

Author: R. Lang Date: October 18, 2007  
Drawn by: No Date  
Checked by: T. Henderson Draftsman: Williams Fork, Inc. Doc. 0801-AW.mxd

© Drafting/Mapping, Inc./Colorado



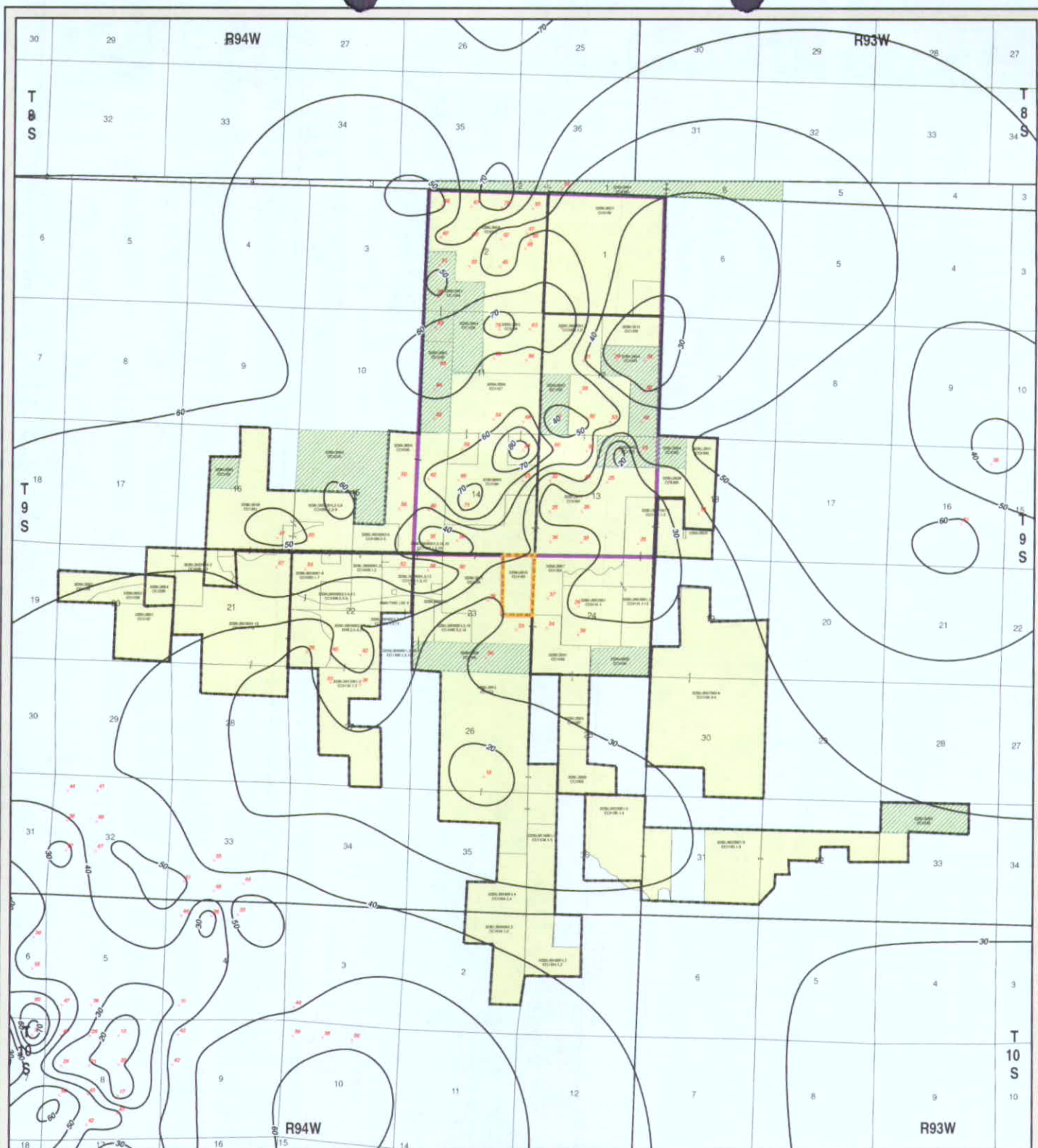

Legend	
	SPACED AREA
	APPLICATION AREA
	PRIOR APPLICATION AREA
	PXP - BLM LEASES
	PXP FEE LEASES

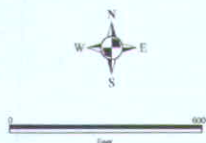
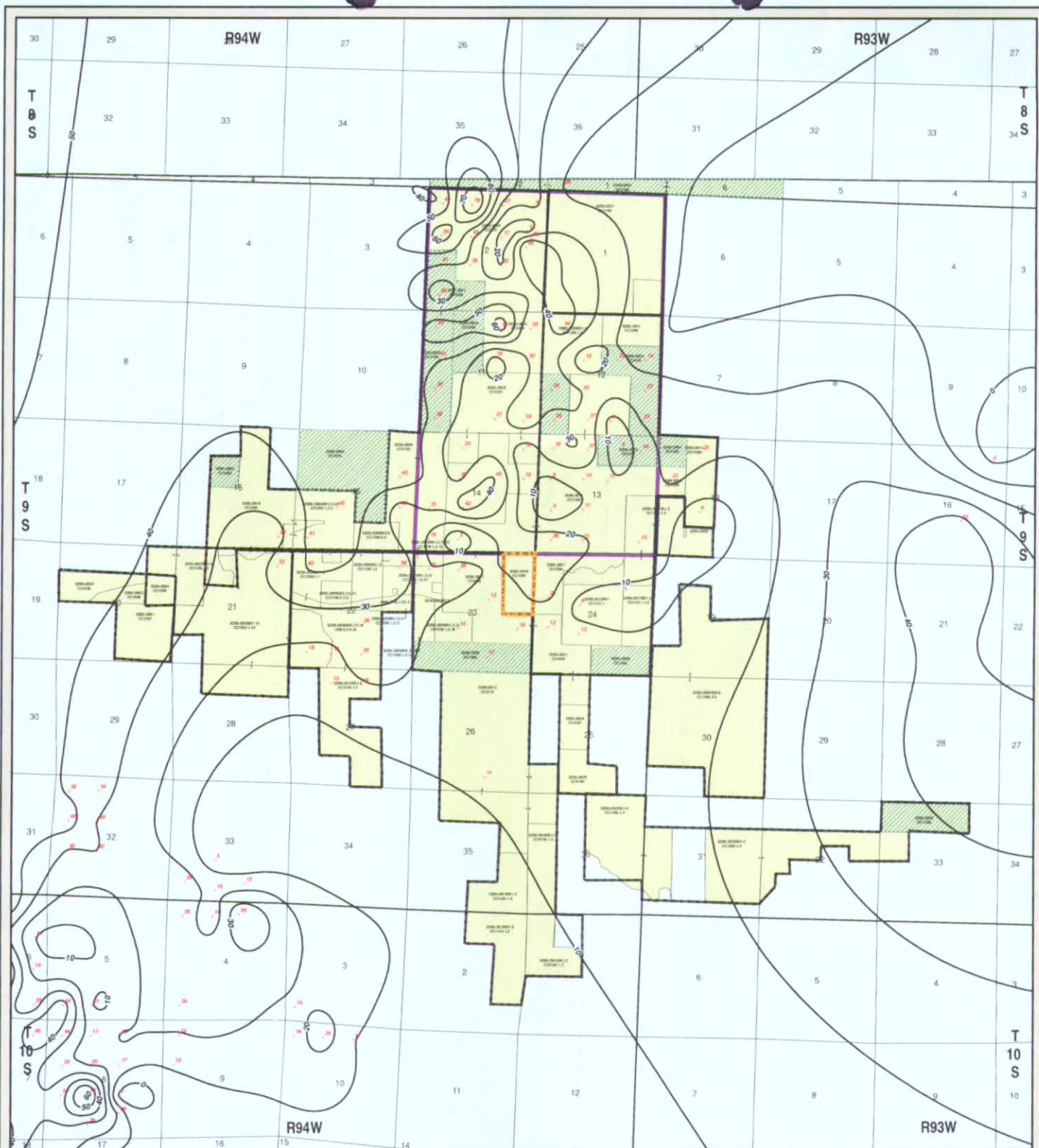

Exhibit No. 4		Cause No. 429 Docket No. 0801-AW-04 Order No.	
<b>PXP</b> Plains Exploration & Production Company			
<b>BRUSH CREEK FIELD</b> Mesa County, Colorado <b>Cozzette</b> <b>Net Sand Isopach</b> 6% Density Porosity C.I. 10			
Author: R. Lang	Date: December 5, 2007		
Drawn by:	Rev. Date:		
Revised by: T. Henderson	Revised Date:	BrushCreek_Cozzette_Isopach_2007.dwg	
E:\Drafting\Mapping\Jobs\Colorado			



#### Legend

- SPACED AREA
- APPLICATION AREA
- PRIOR APPLICATION AREA
- PXP - BLM LEASES
- PXP FEE LEASES



0 1000 2000 Feet

Exhibit No. 5

Cause No. 429  
Docket No. 0801-AW-04  
Order No.

**PXP**

Plater Exploration & Production Company

**BRUSH CREEK FIELD**  
Mesa County, Colorado

**Corcoran**  
**Net Sand Isopach**

6% Density Porosity C.I. 10'

Author: R. Lary	Date: December 5, 2007
Drawn by:	No. 1000
Revised by: T. Henderson	Revised by: Corcoran, Inc. 0801-AW-04

©2007 Mapping, LLC/Colorado



# COGCC GIS Online





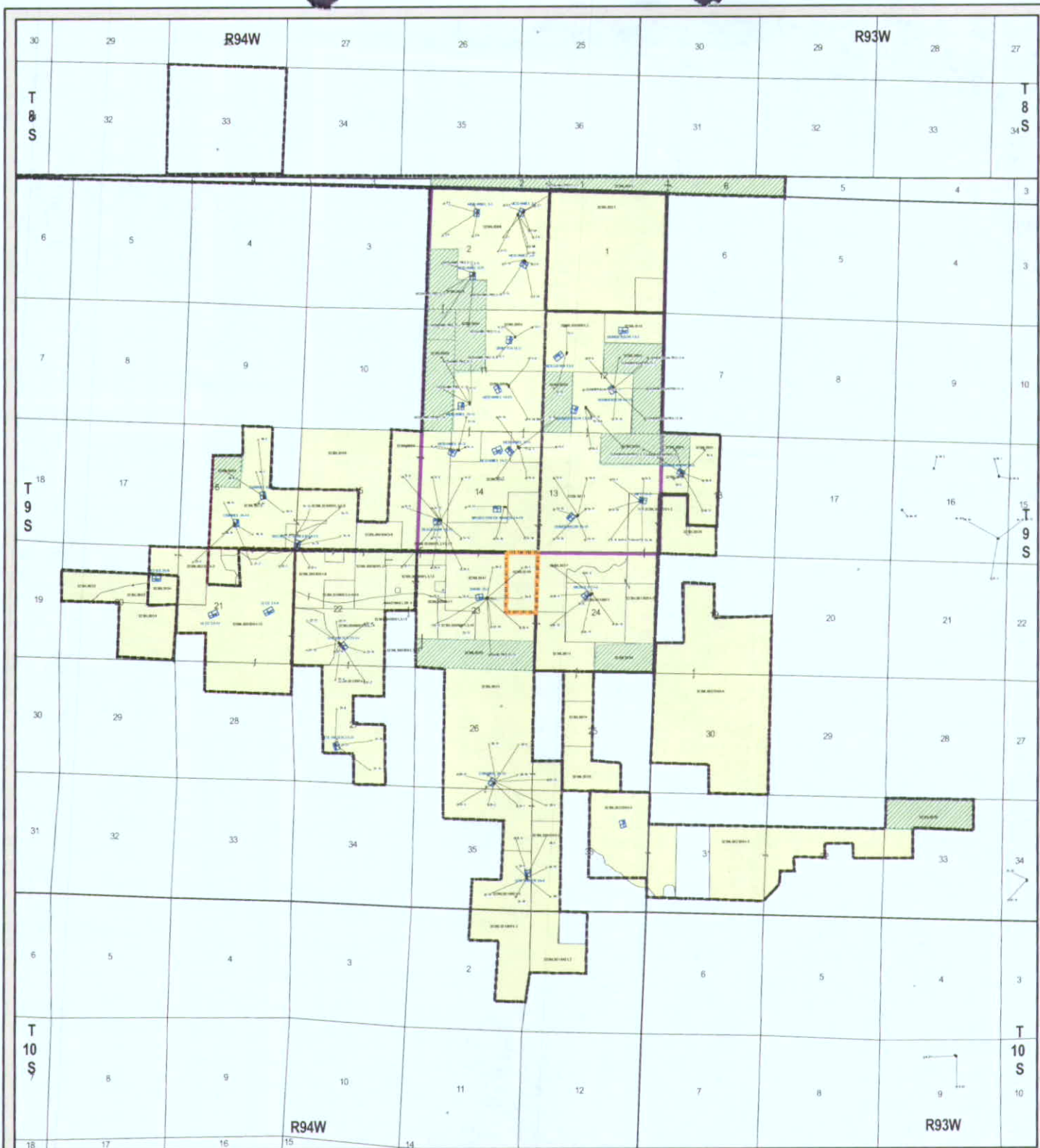

Legend	
	SPACED AREA
	APPLICATION AREA
	PRIOR APPLICATION AREA
	PXP - BLM LEASES
	PXP FEE LEASES



Exhibit No. 2	Cause No. 429 Docket No.
 <b>PXP</b> PXP Exploration & Production Company	
<b>BRUSH CREEK FIELD</b> <b>Mesa County, Colorado</b> <b>Land Map</b>	
Author: T. Myers	Date: November 15, 2007
Checked: L. Riddle	By: J. [illegible]
BrushCreek_PXP_Application2_TSM.mxd <small>P:\Drafting\Mapping\Index\Colorado</small>	