

429-5

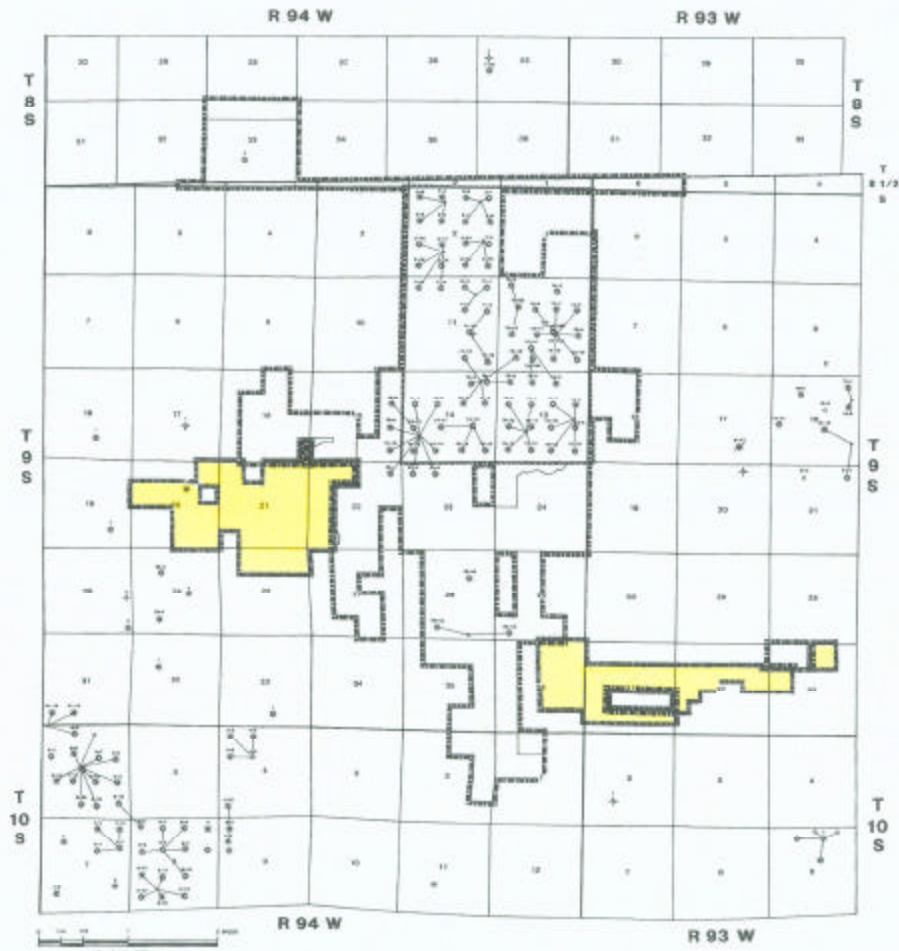

- LEGEND -

- SHADDED AREA
- APPLICATION AREA
- PRIORITY APPLICATION AREA
- LAMAR ENERGY, LLC FEE LANDS

Exhibit No. 1	Case No. 429
Lamar Energy, LLC	Docket No. 0611-JW-27
P. Koenig	Land Map
	Weld County, Colorado
	Brush Creek Field

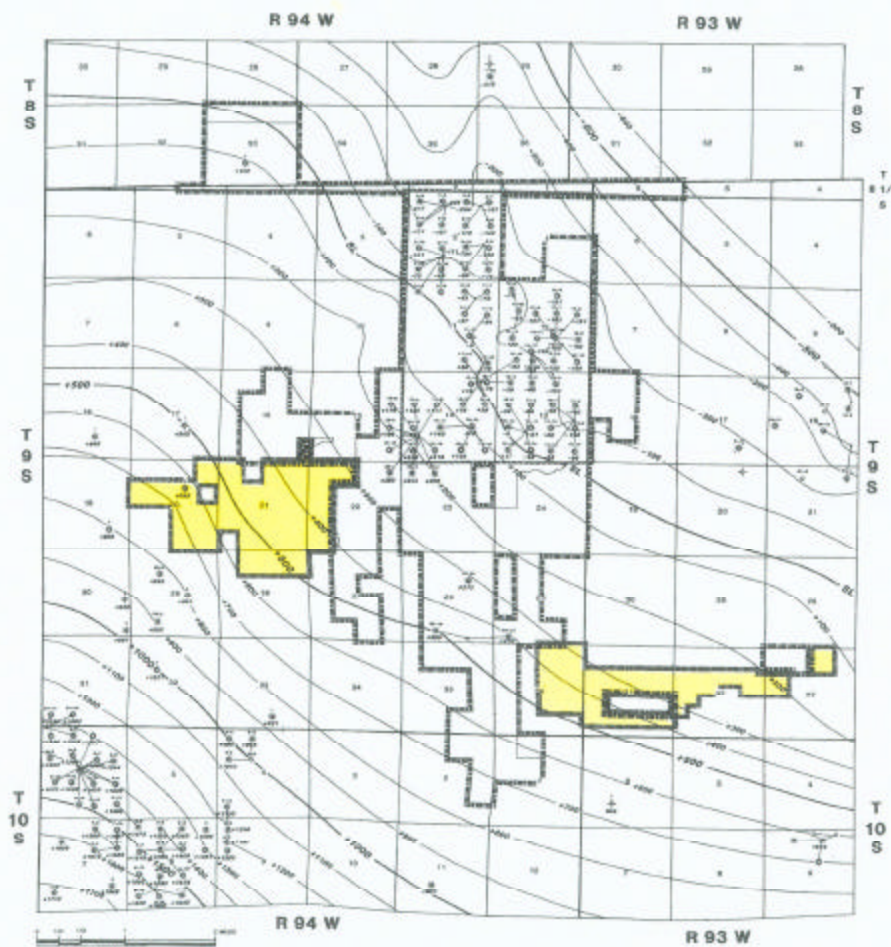

- LEGEND -

- GRADED AREA
- APPLICATION AREA
- PRIOR APPLICATION AREA
- LUNAR ENERGY, LLC (EASTSIDE)

Exhibit No. 2	Case No. 420
Laramie Energy, LLC	Docket No. 0811-AM-27
T. B. Kirkpatrick	Structure Top Rights Fee
	0.1 ± 100 Feet
	Mesa County, Colorado
	Brush Creek Field

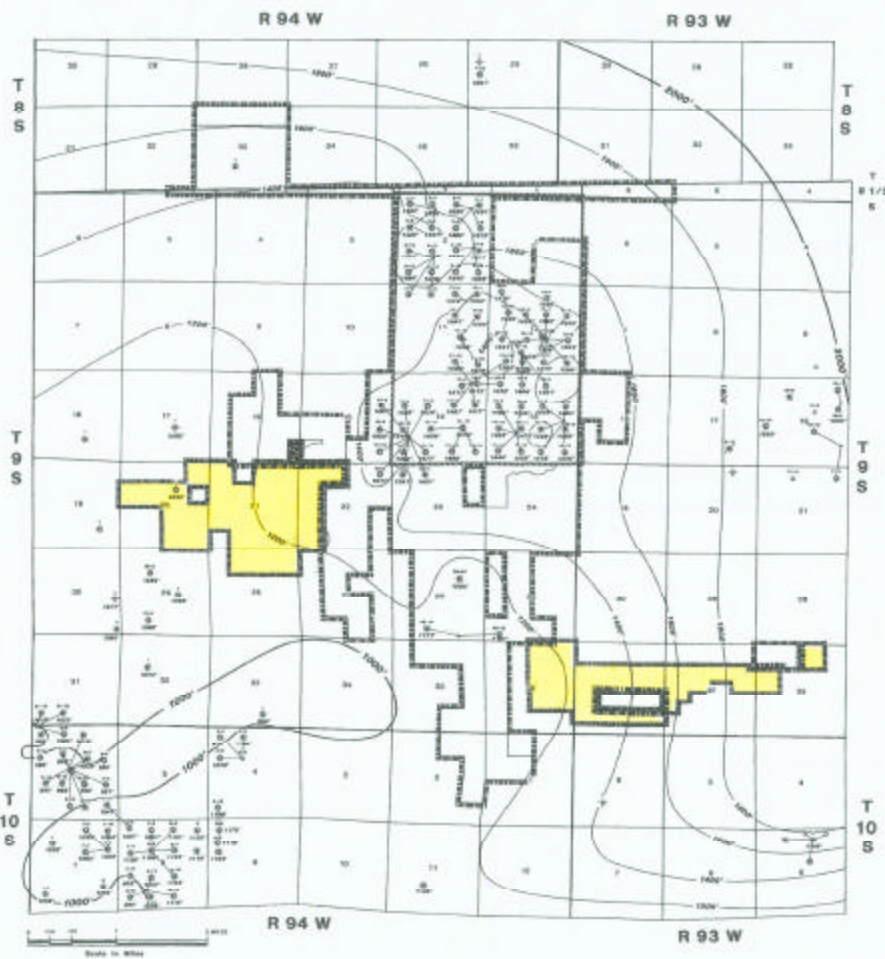

INDEX MAP

- LEGEND -

- SPACED AREA
- APPLICATION AREA
- PROPOSED APPLICATION AREA
- LARUM ENERGY, LLC LEASEHOLD

<p>Exhibit No. 3</p> <p>Larum Energy, LLC</p> <p>T. D. Klugestrick</p>	<p>Case No. 428</p> <p>Docket No. 0511-JW-37</p> <p>Williams Fork Fm.</p> <p>Basin Centered</p> <p>Gas System</p> <p>Reservoir</p> <p>Gas Saturated Interval</p> <p>0.5 - 100 Feet</p> <p>Monte Vista, Colorado</p> <p>Brush Creek Field</p>
--	--

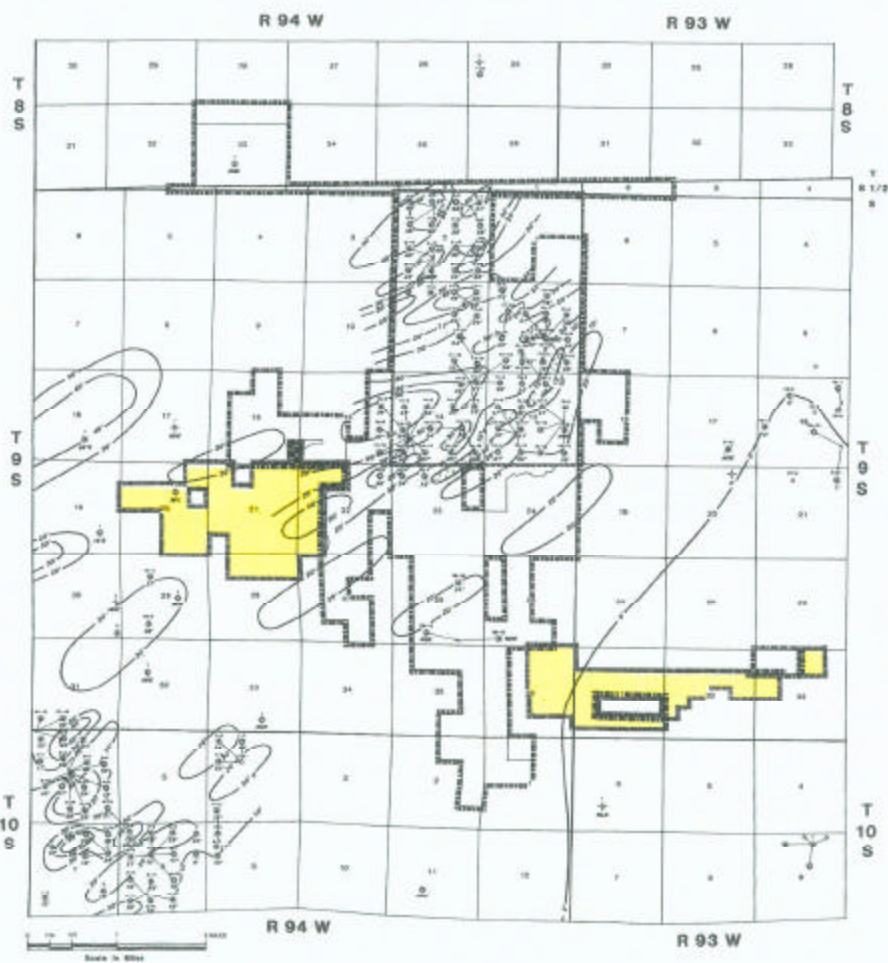

- LEGEND -

- WHITE AREA
- APPLICATION AREA
- PRIOR APPLICATION AREA
- LARSEN ENERGY, LLC LEASEHOLD
- NOT DEEP ENOUGH
- NO POROSITY LOG
- NO LOSS RUN
- NOT LOGGED
- SOME LOG ONLY FOR POROSITY

Exhibit No. 5	Case No. 428
Larsen Energy, LLC	Docstet No. 0511-AW-27
T. D. Kirkpatrick	Upper Concrean
	Red Sand, Neopack
	Red Sand, Neopack
	Cl. = 10 feet
	Blacks County, Colorado
	Brush Creek Field

