

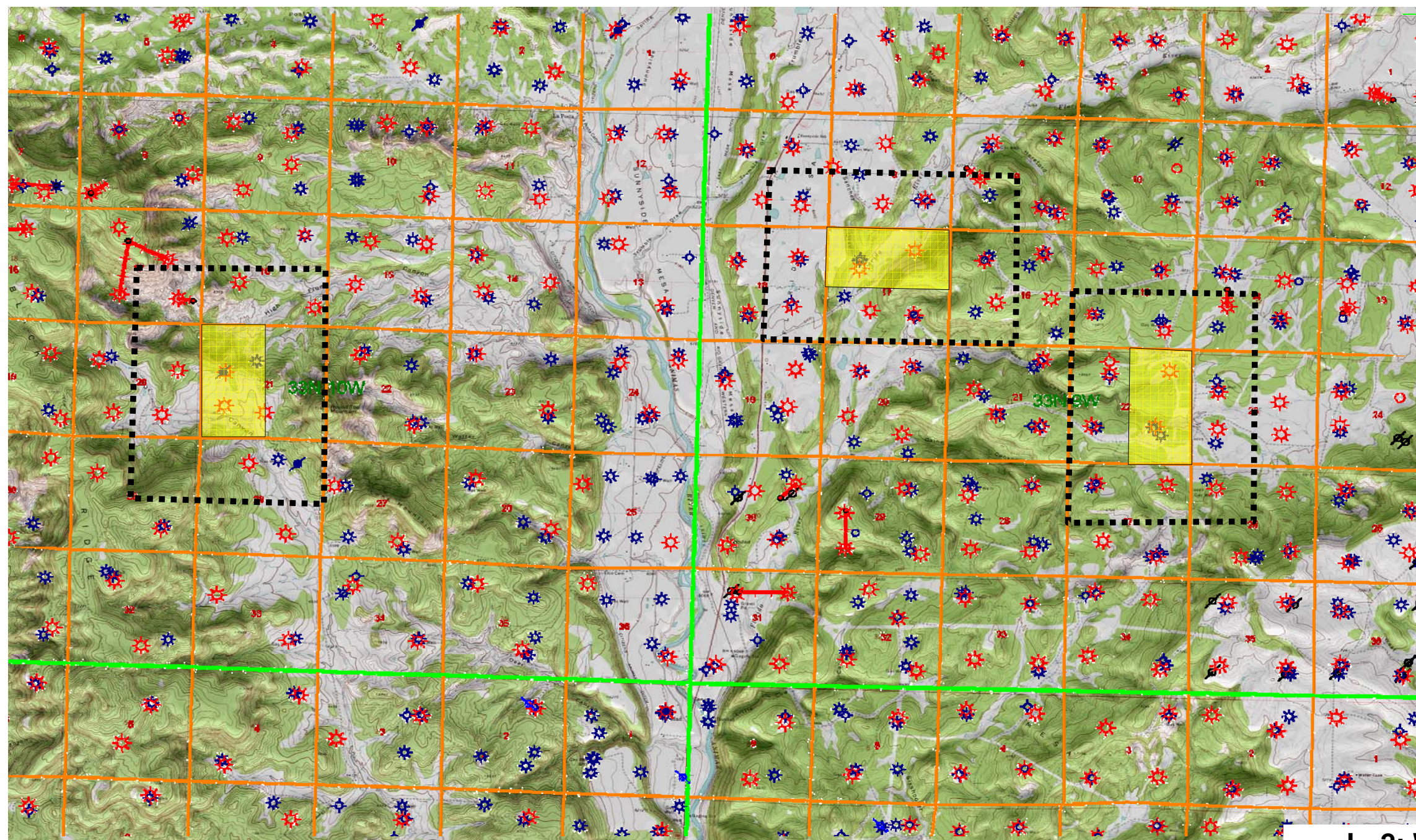

3
3
N

10W

9W



 Petrogulf-Operated 80-acre Infill Application Area

 Fruitland Formation Working Interest Notice Area

**L- 2: Working Interest
Notice Areas**

Land: A. Boden, Geol: STS, D.Plazak
Petrogulf Corporation
La Plata County, Colorado
Application For:
2 Additional Wells Per 320 Acre Unit
Docket #:0609-AW-16