

Average Well Production By Pad

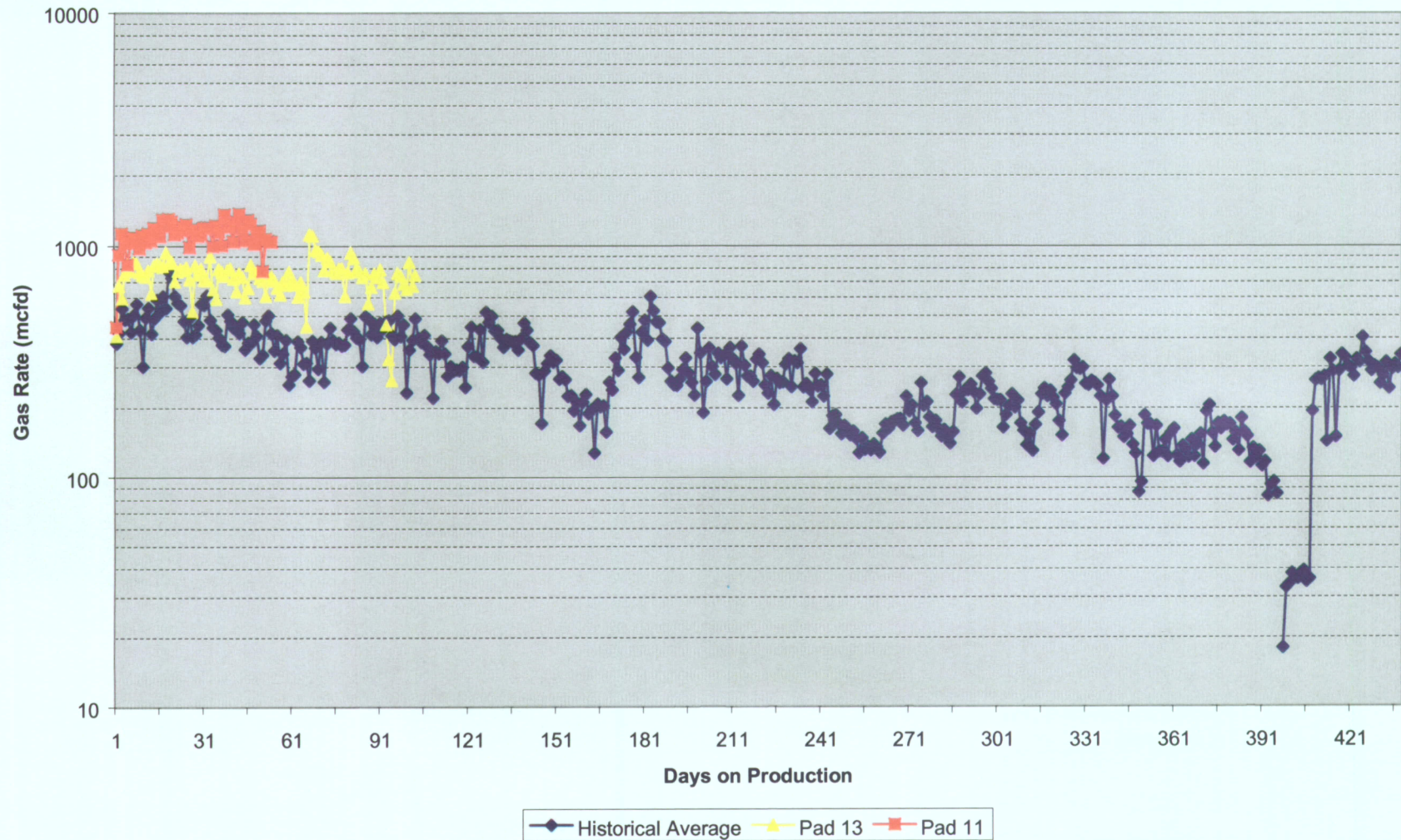
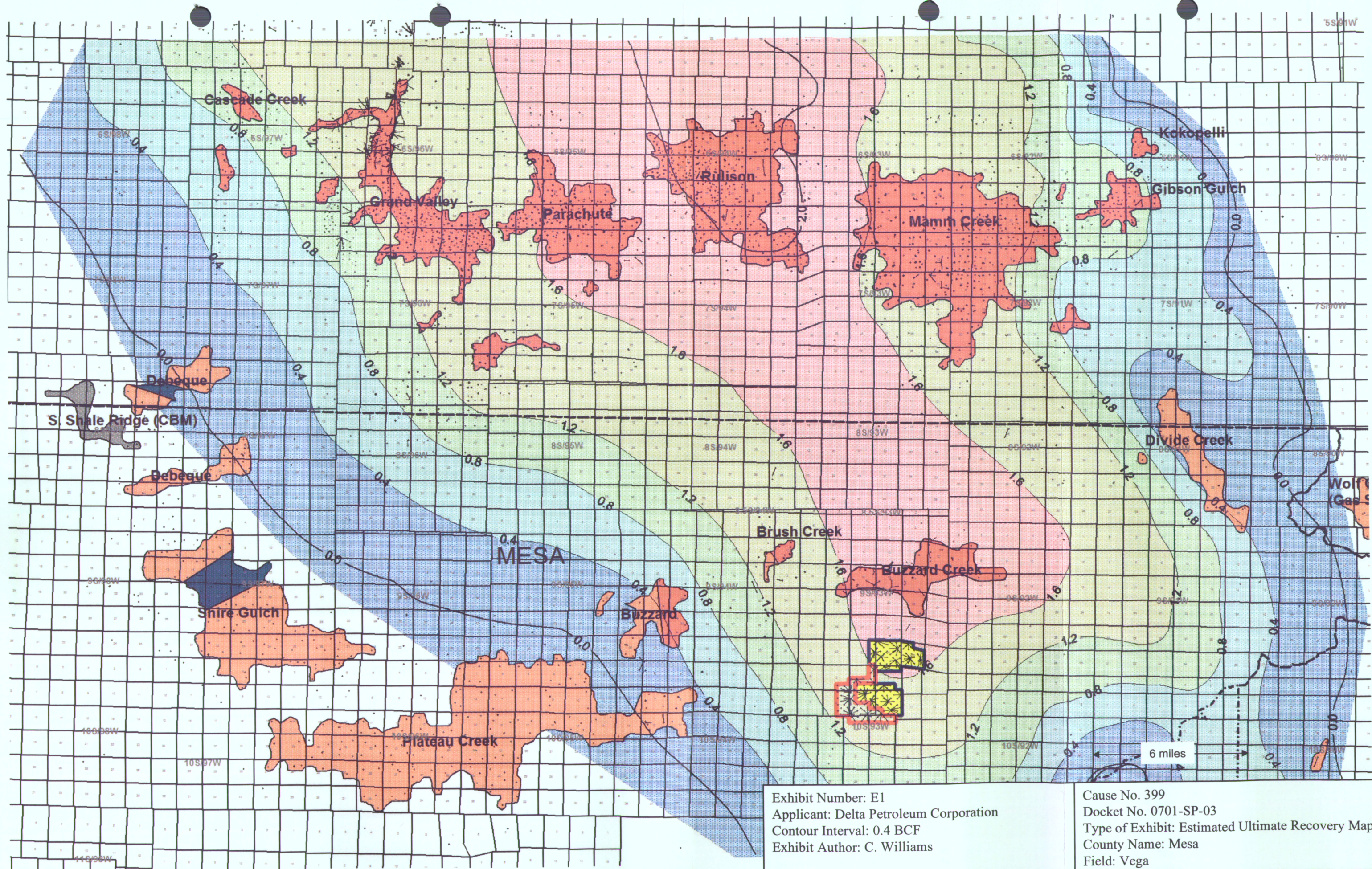
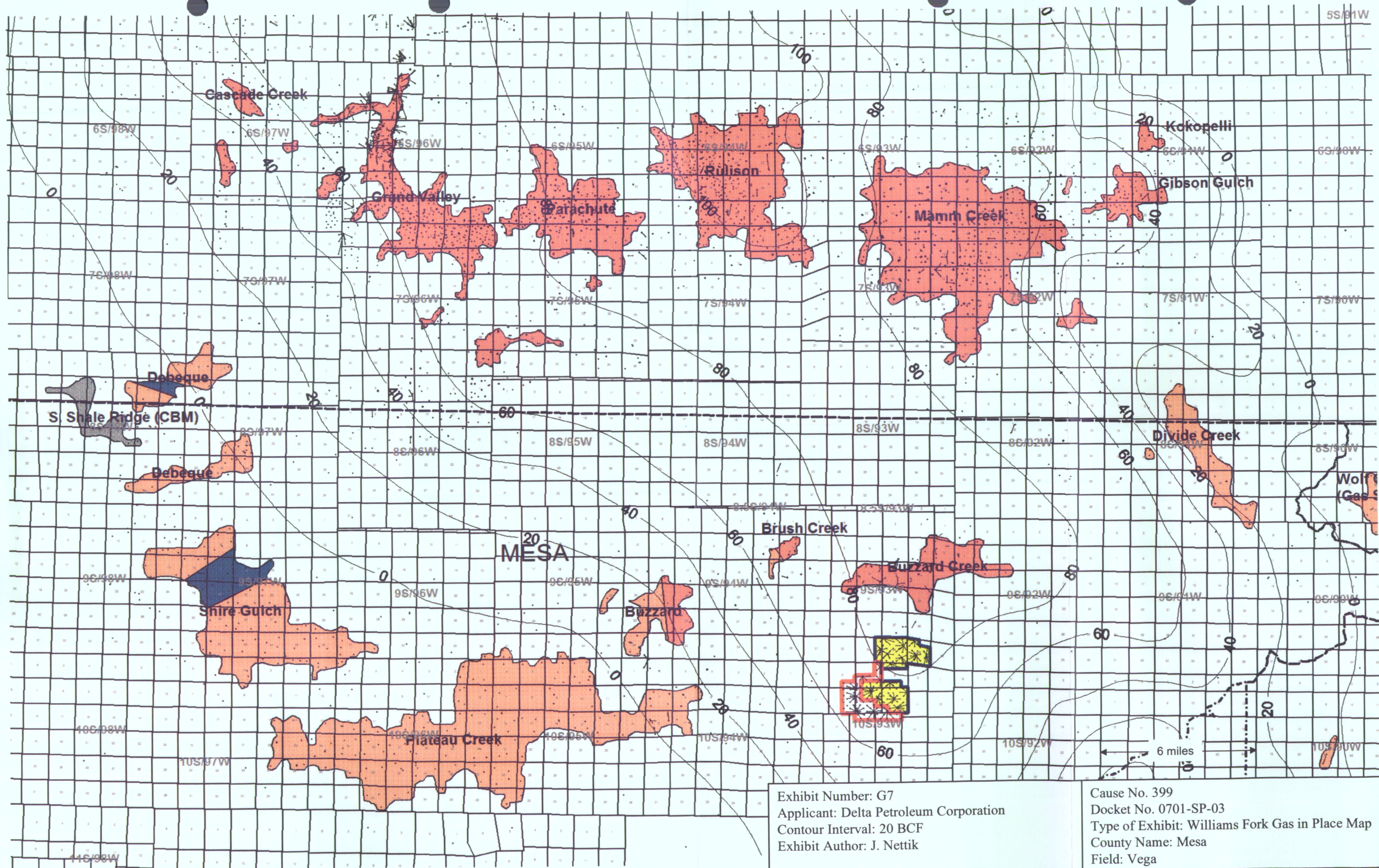
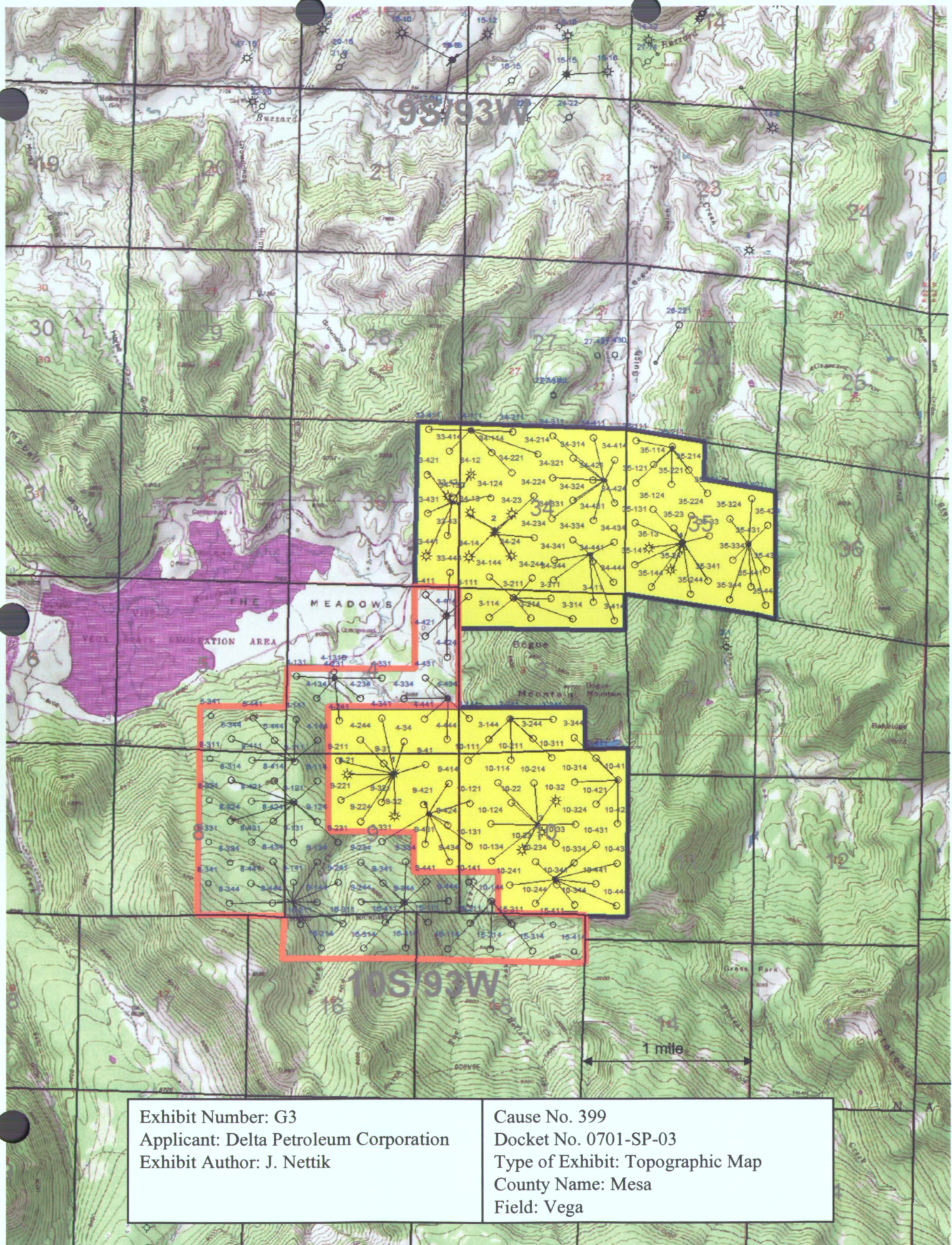

Exhibit Number: E4
 Applicant: Delta Petroleum Corporation
 Exhibit Author: C. Williams

Cause No. 399
 Docket No. 0701-SP-03
 Type of Exhibit: IP's – Historical vs New
 County Name: Mesa
 Field: Vega







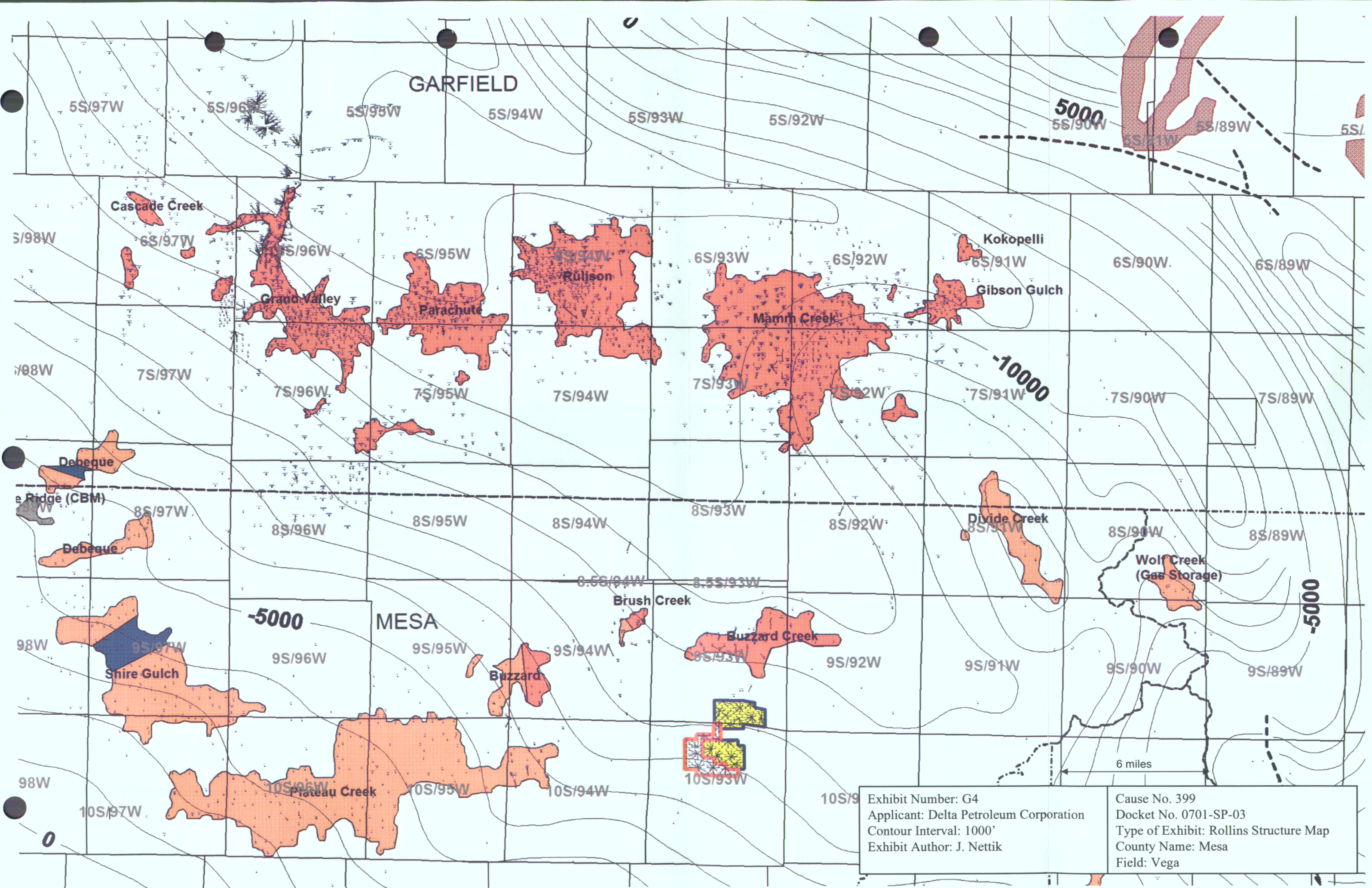

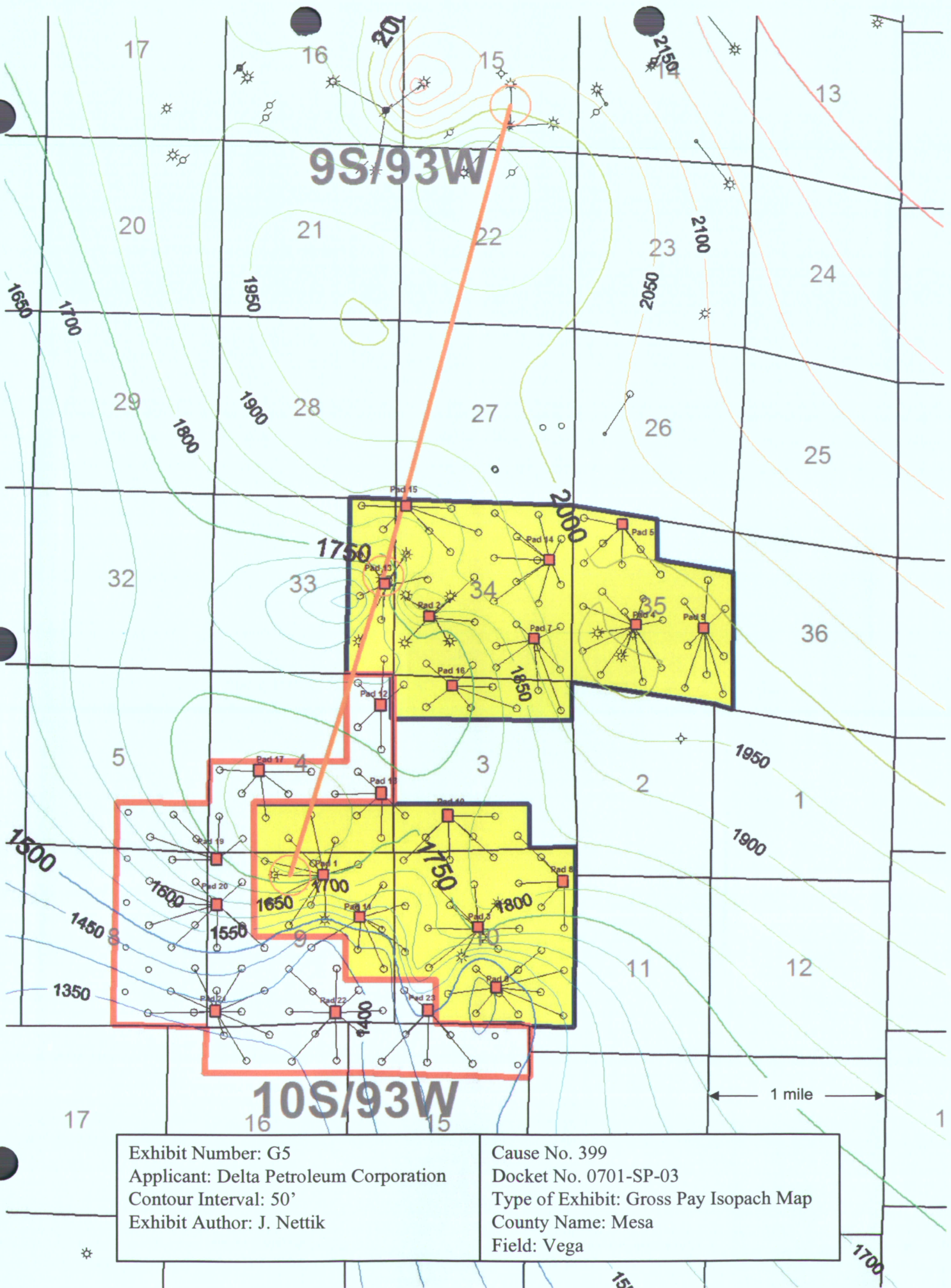

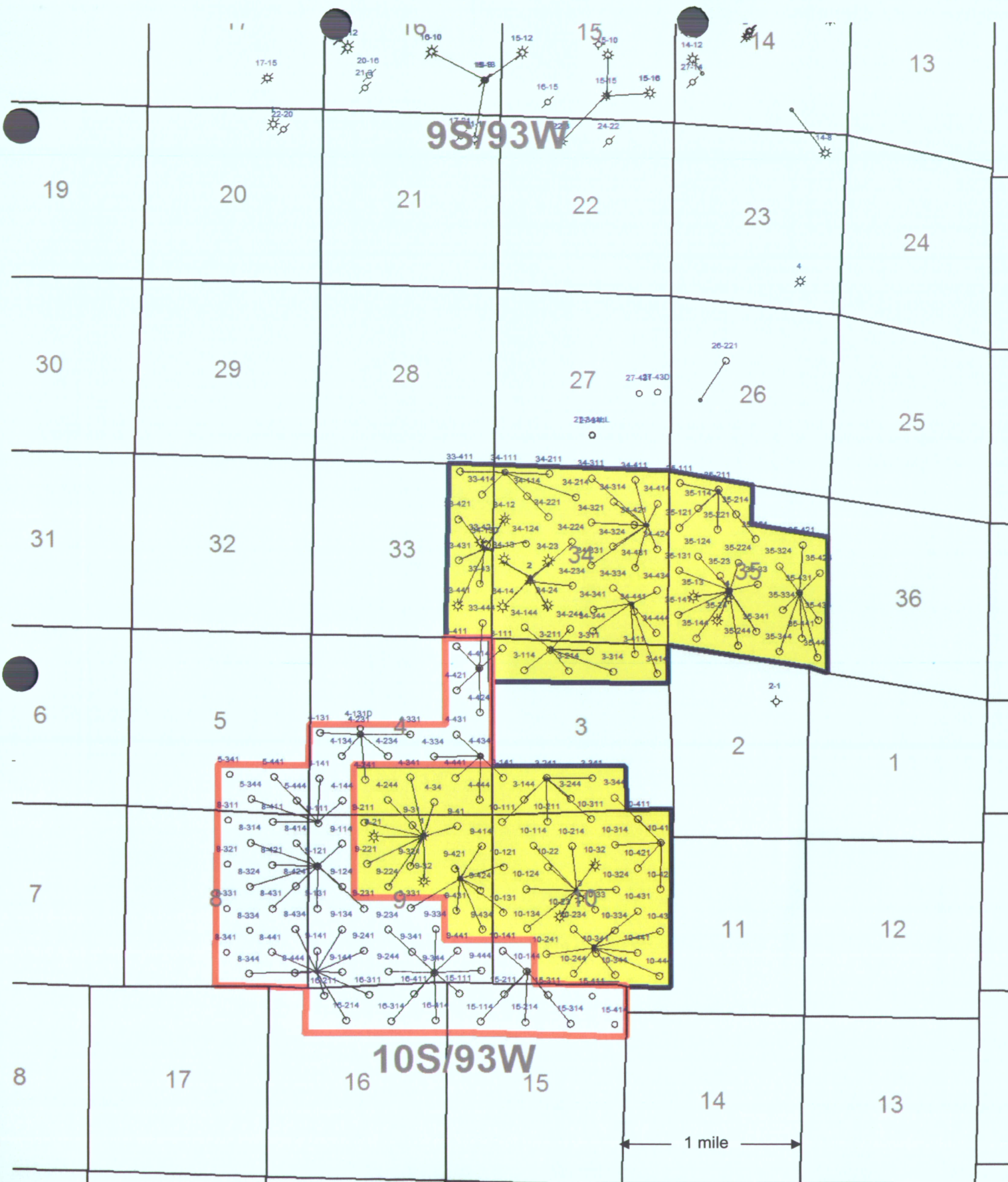

Exhibit Number: G1
 Applicant: Delta Petroleum Corporation
 Exhibit Author: J. Nettik

Cause No. 399
 Docket No. 0701-SP-03
 Type of Exhibit: Location Map
 County Name: Mesa
 Field: Vega

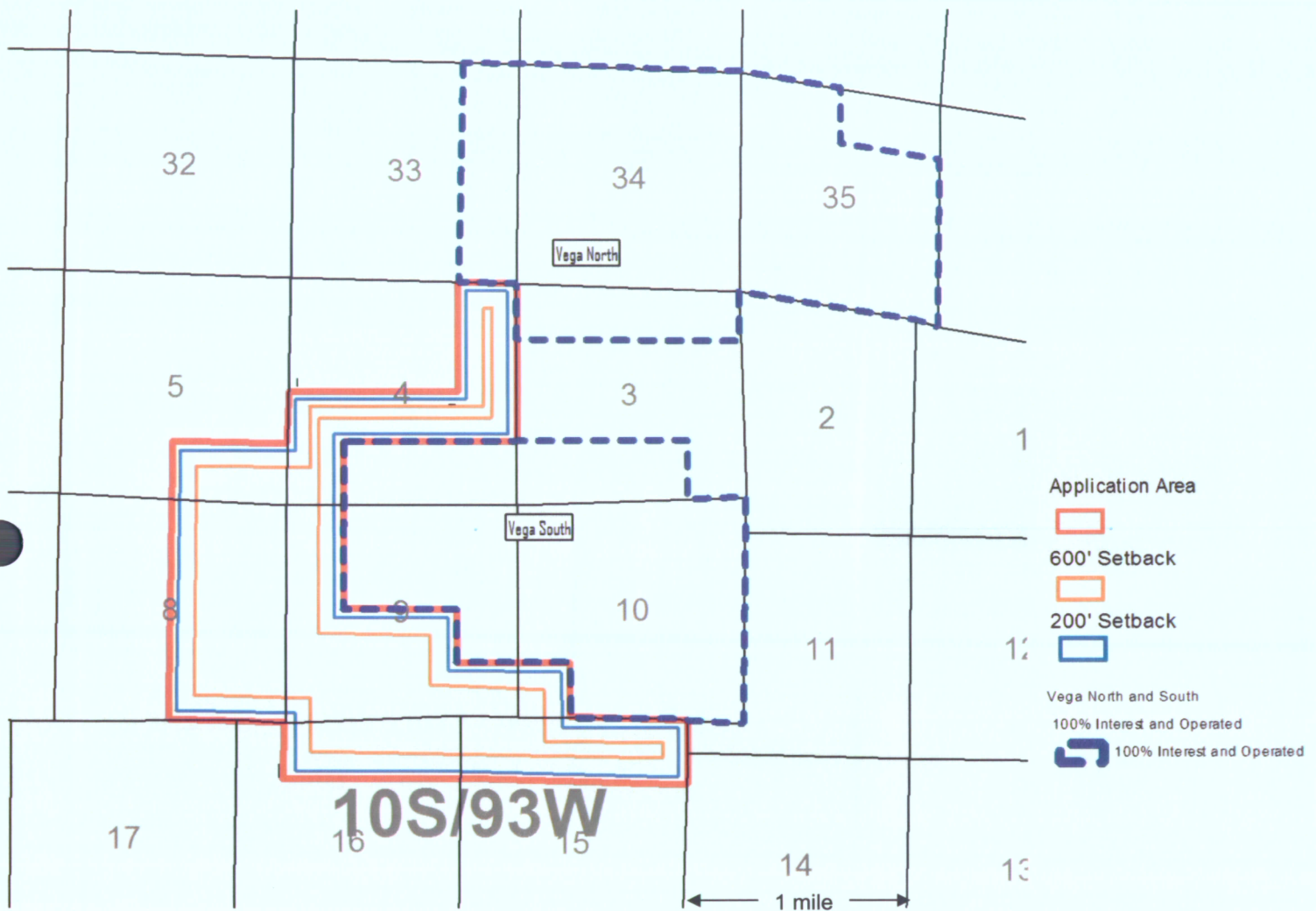

Exhibit Number: L1
 Applicant: Delta Petroleum Corporation
 Exhibit Author: C.E. "Duke" Harris

Cause No. 399
 Docket No. 0701-SP-03
 Type of Exhibit: Application Outline
 County Name: Mesa
 Field: Vega

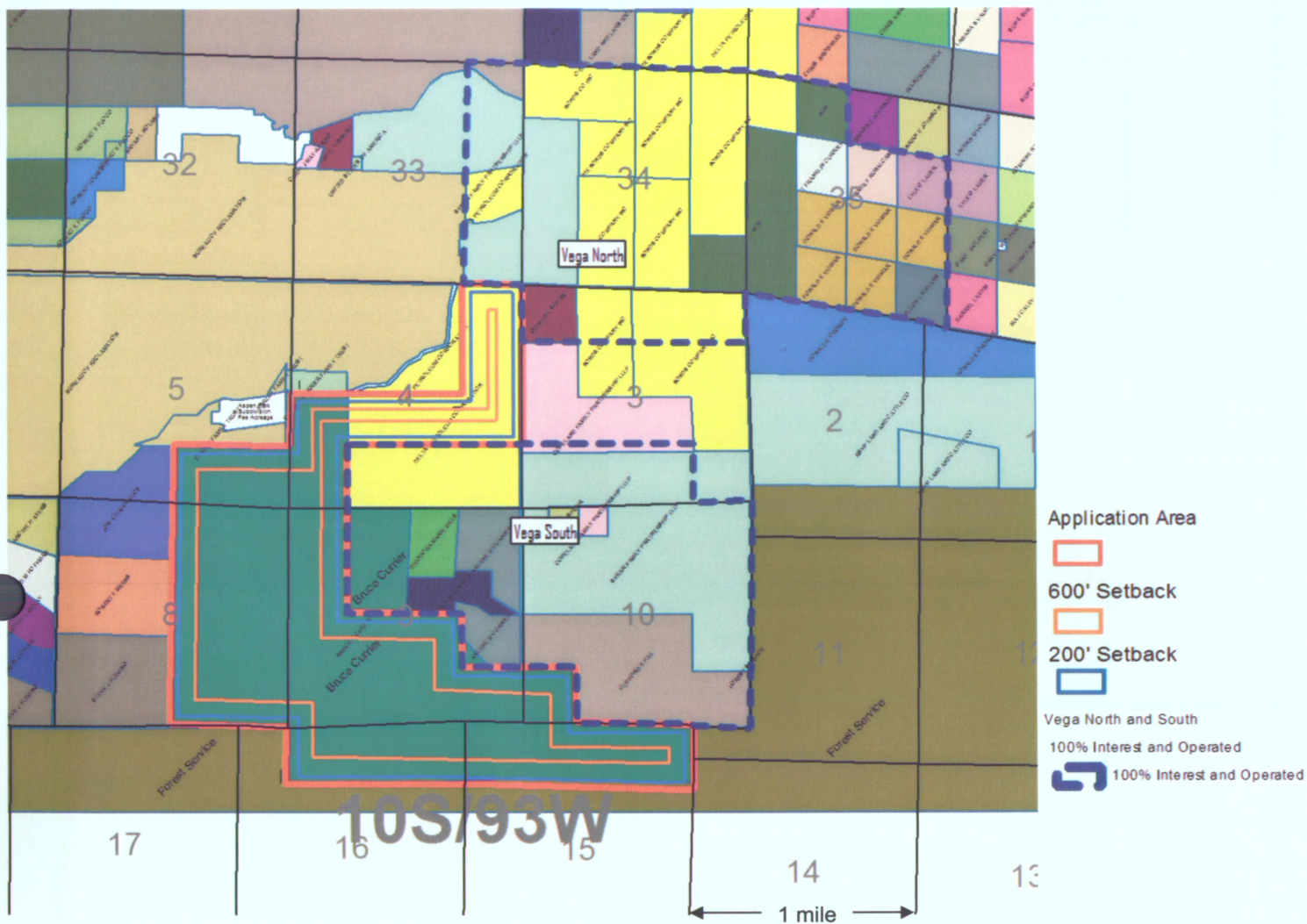

Exhibit Number: L2
 Applicant: Delta Petroleum Corporation
 Exhibit Author: C.E. "Duke" Harris

Cause No. 399
 Docket No. 0701-SP-03
 Type of Exhibit: Surface Ownership
 County Name: Mesa
 Field: Vega

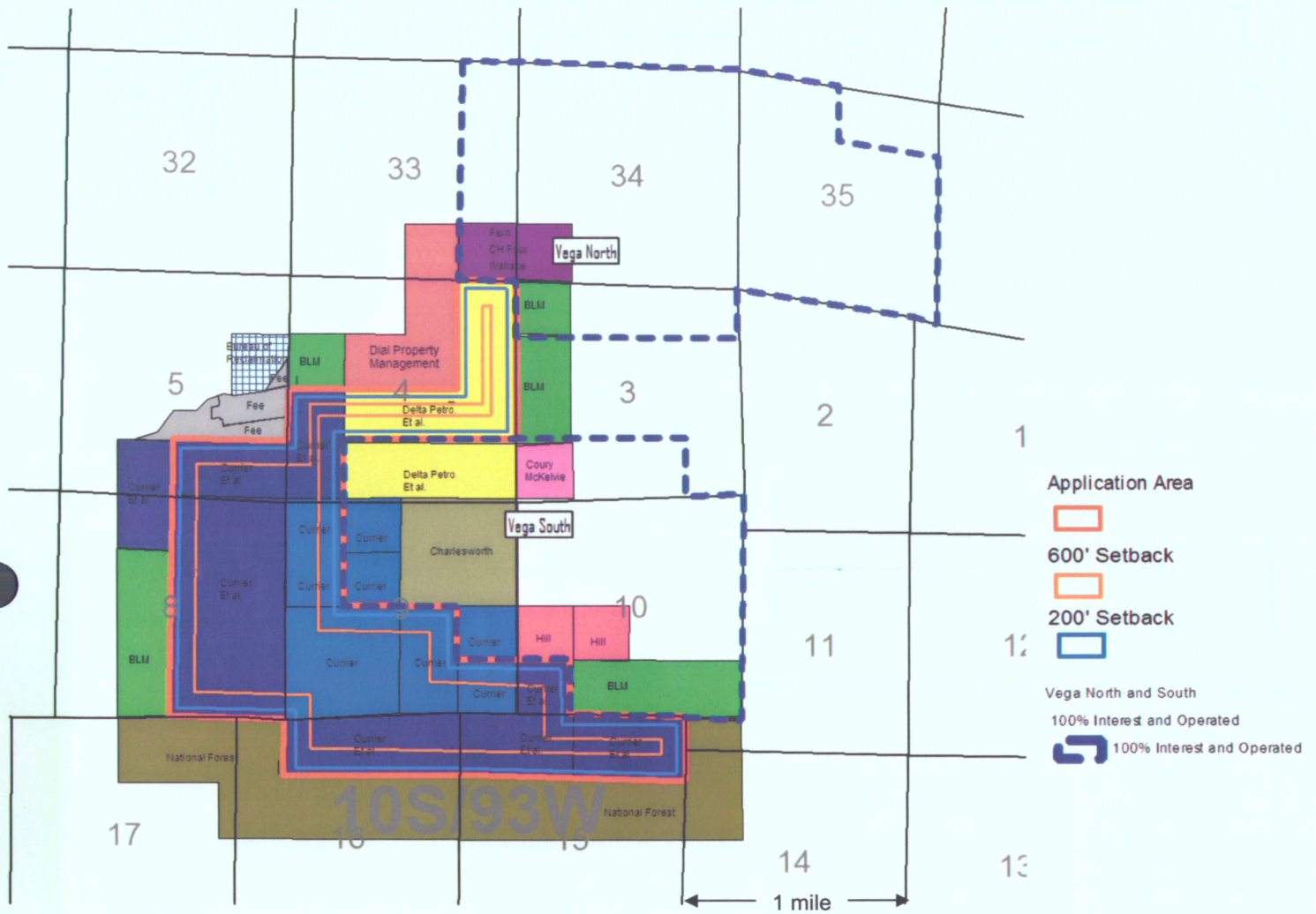

Exhibit Number: L3
 Applicant: Delta Petroleum Corporation
 Exhibit Author: C.E. "Duke" Harris

Cause No. 399
 Docket No. 0701-SP-03
 Type of Exhibit: Mineral Ownership
 County Name: Mesa
 Field: Vega

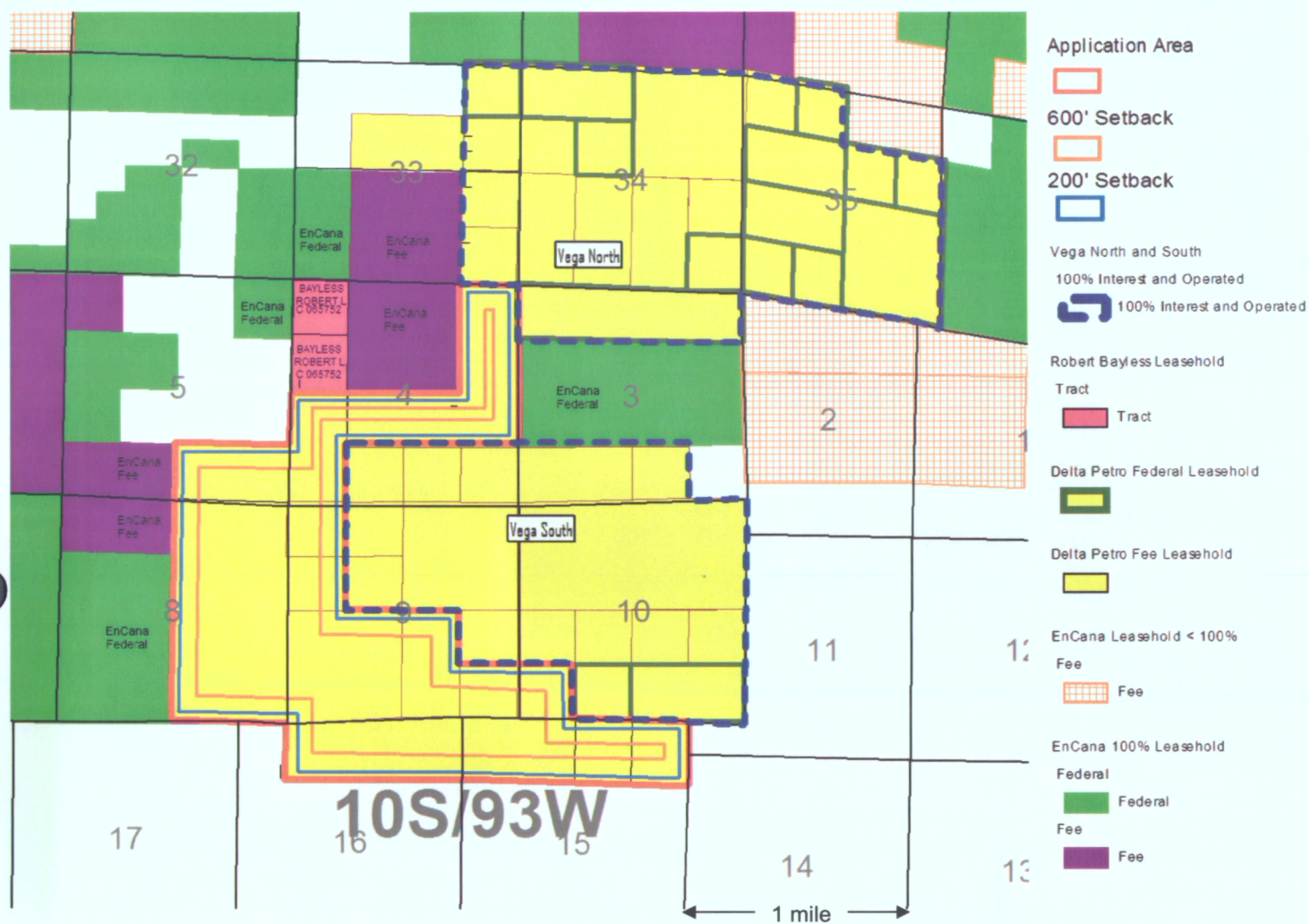

Exhibit Number: L4
 Applicant: Delta Petroleum Corporation
 Exhibit Author: C.E. "Duke" Harris

Cause No. 399
 Docket No. 0701-SP-03
 Type of Exhibit: Leasehold Ownership
 County Name: Mesa
 Field: Vega

RECEIVED

14 NOV 20 06 13

COGCC

9S/93W

10S/93W

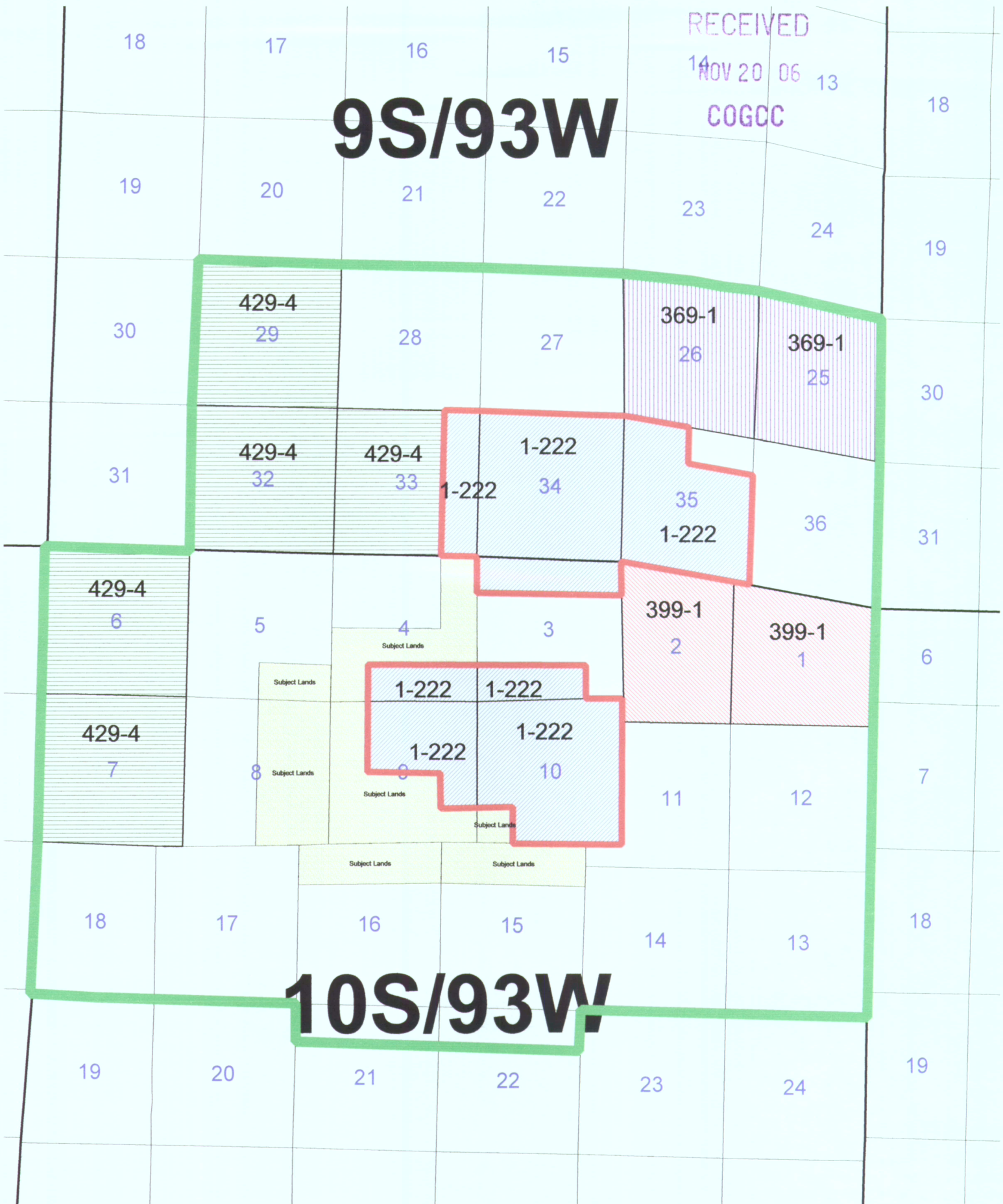

Orders Subject Lands

Subject Lands

Subject Lands

Orders

Lessor

1-222

429-4

399-1

369-1

Order Proposal Boundary

Vega PA 1 and 2